France and Blum
Correspondent Studies Tasks Facing New Premier. Read Article by Edgar Mowrer on Page 7.

The Washington Post

The Weather
Today—Fair, continued cold.
Tomorrow—Fair, rising temperature.
Yesterday—High, 35; low, 30.

NO. 22,079 Entered as Second-Class Matter, Postoffice, Washington, D. C. WASHINGTON: FRIDAY, NOVEMBER 27, 1936 X ★★★★

Copyright, 1936, By The Washington Post.
THREE CENTS

Cossack Head Pledges Unit To Aid Soviet

Riders, Once Defenders of Czars, Ready to Die for Stalin, Cause.

Hitler Is Denounced and Defied by Speakers at Moscow Rally.

By the Associated Press.

Moscow, Nov. 26.—Brilliantly garbed Cossacks, fierce traditional fighters for the Russian Czars, today pledged their lives to Joseph Stalin and the Soviet Union.

Before the wildly cheering delegates to the All-Union Congress of the Soviets, a group of some 60 Cossacks stood stiffly on the rostrum while their leader shouted that the Cossacks were again an organized fighting unit and ready to lay down their lives for the "Soviet fatherland."

Full liberties and the right to enter the Red army were restored only a year ago to the Cossacks, professional soldiers for the old Czars.

They made their first military appearance at Kiev in September, when the picturesque cavalrymen raced across the parade ground during a military review.

The Cossacks' appearance aroused the congress from the day-long lethargy during which it heard speeches of approbation for the new constitution from two dozen outland speakers, some of whom spoke in dialect.

Fight for Workmen.

"Hereafter," the Cossacks' leader said, "we fight for no czars, but shoulder to shoulder with the workingman for defense of our collective farms.

"We have five divisions already organized and we are ready mercilessly to wipe out German or any other enemies on the ground whence they come. We Cossacks are even learning aviation now and we are proud of our restored spirit and right to serve in the great Red army."

Stalin joined in the long cheers for the Cossacks.

Earlier today the prime minister of the Ukranian Republic likened Adolf Hitler to "a pig" who "never sees the sky."

Couching his address in strongest terms, Lubchenko branded the German-Japanese anticommunism pact as "a crusade prepared against the Soviet Union."

The German chancellor, Lubchenko cried, "will not find us as easy to conquer as East Prussia and the Rhineland."

"We Ukrainians have a popular saying now for Hitler," the prime minister told the congress called to approve the new Russian constitution. It is:

"'Just as a pig never sees the sky, so Hitler never will see our vegetable gardens.'

"The Nazis' dream of destroying the Soviet Union. Our answer to them is contained in the Cossack's famous letter to the Turkish Sultan."

(Lubchenko referred to one of history's classic examples of obscenity. The Don Cossacks' vulgar reply is depicted in Repin's noted painting, "The Answer of the Cossacks to Sultan Mahmoud IV.")

Charge Press Subterfuge.

Authoritative newspapers declared published explanations of the anti-communism accord were sheer subterfuge and the agreement in reality is nothing but a military pact.

"The explanations of the Japanese government," they said, "did not satisfy the Soviet government, which has already warned the agreement will damage Soviet-Japanese relations."

Pravda, official organ of the Communist Party, said "the so-called anti-Komintern document is nothing else but a military pact—a document of war prepared by German and Japanese aggressors."

Isvestia similarly labeled the accord "a military pact of two aggressive powers directed not only

Continued on Page 4, Column 5.

The Nation
answers these questions:

1. *Should NRA be revived?*
2. *Should the President be more conservative during the next four years?*
3. *Should the distribution of birth control information be legalized?*

The latest Nation-wide poll by the American Institute of Public Opinion asked a cross-section of the voters of the country these questions. For the answers,

See
AMERICA SPEAKS
in
Sunday's POST

Hearst Names President's Kin To Head Paper

Boettiger New Publisher of Seattle P.-I.; Strike Settlement Made.

By the Associated Press.

New York, Nov. 26.—William Randolph Hearst, whose newspapers opposed the re-election of President Roosevelt, announced today the appointment of John Boettiger, the President's son-in-law, as publisher of the Seattle Post-Intelligencer.

The announcement follows upon the settlement of the strike on the Post-Intelligencer, called by the American Newspaper Guild.

At the same time, Boettiger made public his letter of resignation as assistant to Will H. Hays, head of the Motion Picture Producers and Distributors of America.

In announcing the selection of Boettiger as his Seattle publisher, Hearst said:

"Mr. Boettiger will have absolute freedom in directing the editorial and business policies.

"His only direction is to make it the best newspaper in Seattle."

Boettiger refused to discuss his policies, saying:

"The paper will speak for itself."

Hearst's announcement said Boettiger would leave for Seattle as quickly as he can clean up his business affairs in New York. The newspaper is scheduled to resume publication Monday.

It was understood that Mrs. Boettiger—the former Anna Roosevelt Dall—would become associated with the Post-Intelligencer later, perhaps as woman's editor.

The Boettigers, if both work on the P.-I., will make three of the President's family now in the employ of Hearst. Elliott Roosevelt, the President's second son, is vice president in charge of the southwestern division of Hearst Radio, Inc., and formerly was aviation editor of Hearst newspapers.

With the Boettigers moving to the Puget Sound city, the three married children of the President will have their homes in three corners of the Nation. Elliott lives in Fort Worth, Tex., and James, the eldest son, is in the insurance business in Boston.

Meanwhile, Franklin D. Roosevelt, jr., whose engagement to Miss Ethel du Pont was announced recently, spent his Thanksgiving Day in a hospital bed at Boston after he was stricken with an acute sinus infection late yesterday. Henry Cushing, brother-in-law of the Harvard senior, said the infection was not considered serious.

Mrs. Roosevelt hurried to Boston from Hyde Park, N. Y.

Boettiger's selection by Hearst follows by less than a fortnight the engagement of Franklin, jr., to Miss du Pont, whose family, like Hearst, ranked high among campaign opponents of the President.

The negotiations between Boettiger and the Hearst management had been under way for more than a week. An agreement was reached several days ago, but the signing of the contract was held up until after the settlement of the Post-Inteligencer strike.

Boettiger is 38 years old, a native of Chicago. He began his career in journalism on the City News Bureau in Chicago and was on the staff of the Chicago Tribune from 1923 to 1934. He was assigned to

Continued on Page 2, Column 6.

Plan for Science Center at Castle Dies With Baron

By the Associated Press.

Chicago, Nov. 26.—Baron Carl Ferdinand von Tinty, 45, whose ideal was to convert his Castle Schallsburg in Austria into an international court of science, died in a hospital here today, a charity patient.

The baron came to the United States five years ago, Michael Girten, honorary Austrian Consul General said, with an altruistic plan that would make his palace international headquarters of scientists, authors, musicians and artists.

There, he said, groups could meet in the secluded old building and the world could look to one place for the emanation of new discoveries or new cultural achievements.

Peace Fund for Anti-Reds.

Oslo, Norway, Nov. 26 (AP).—Karl von Ossietzky, German pacifist who was awarded the 1935 Nobel Peace Prize, it was reported here today, may use the prize fund to establish a foundation to fight communism in Norway.

Thousands Mark Holiday At Churches

Pan-American Mass Is Featured Religious Observance.

2,000 Needy Are Feted at Dinners; Family of Hero Remembered.

Thousands of Washington men and women, grateful for the good things of the last year, expressed their thanks by attending special Thanksgiving Day church services yesterday.

Traditional were the activities of the day. Turkeys graced many tables and for those in need more than 2,000 dinners of the royal bird were provided at the city's missions. There were heaping platters for all. Football was on the menu for some.

President Roosevelt, aboard the cruiser Indianapolis, had his portion of a Utah turkey with the officers' mess. The ship was off the Brazilian coast.

Many of the city's congregations met in their own churches. Others met at union services in which churches of several denominations participated. Parishes of every denomination and creed joined in worshipful observance of the holiday.

A colorful gathering of clergymen, South American diplomats and the laity attended the solemn and traditional rites—the Pan-American mass—in St. Patrick's Church.

Notre Dame Head Speaks.

Blasting those who would "insinuate themselves in schools as prophets of culture to destroy culture," the Rev. John F. O'Hara, C. S. C., president of the University of Notre Dame, who preached the sermon at this service, called upon all to rejoice with him "in high and dangerous action that would breed a race fit for leadership and command."

Recalling the "spiritual lesson in patriotism and loyalty" taught by the Creole leaders, Belgrano and San Martin, when they dedicated their arms and their endeavor to the principles of Christianity before routing the forces of the Spanish crown at Chacabuco in the snow-packed passages of the Andes, the president of Notre Dame declared that a common form of democracy is not enough to promote unity between North and South America unless it be based on mutual understanding and respect.

"It is especially necessary in a democracy to recall its beginning," Father O'Hara said, "for one weakness in a democracy is that its wide freedom may nourish in some people a form of selfishness and individualism that is destructive to society. When those people disavow their duties and begin to demand their rights they turn the blessings of a democracy into a curse."

Peace Parley Hailed.

The preacher decried the present trend to solve problems in democracies by vesting "more and more power in the hands of the police," hailed the present conference in Buenos Aires as "one of a long series of fruitful meetings" and called the Pan American Union, which has its headquarters here, "a brilliant example of what can be accomplished when mutual understanding and not hatred is the fundamental basis."

The occasion was a Pan-American Thanksgiving mass held at St. Patrick's Church here, celebrated by the Right Rev. Abbot Francis Sadlier, O. S. B., of St. Leo's Abbey, St. Leo, Fla., and presided over by the Most Rev. Amleto Giovanni Cico-

Continuel on Page 13, Column 3.

End of Scrip Venture Requested in Alberta

Edmonton, Alberta, Nov. 26 (AP).—The Aberhart government was requested today to end its venture in stamped scrip. The Chambers of Commerce of Edmonton and Medicine Hat and the Boards of Trade of Calgary and Lethbridge addressed a letter to Premier Aberhart asserting the experiment was a failure and should be scrapped.

Scrip was issued first in August when $236,000 was paid to road workers, but the total in circulation has been dropping consistently.

Wirephoto: Madrid Searches for Its Dead in Church Ruins

Associated Press WIREPHOTO.

Before bombarding Fascist planes, raining death and destruction, swooped over the gay Spanish Capital of Madrid, this was a church. Today it is but a pile of ruins, among which may be the bodies of shot-torn men and women, or badly wounded citizens. These Socialists are hunting for their lost comrades. This photo was radioed from London to New York.

Green Favors Law to Protect Security Fund From Congress

A. F. of L. Head Points to Necessity of Curb on Legislative Meddling and Act to Force Pension Appropriations.

By the Associated Press.

Tampa, Fla., Nov. 26.—William Green, president of the American Federation of Labor, called for amendment of the social security act today to protect the gigantic old-age reserve from Congressional "whims."

Pointing out the old-age fund would reach an estimated $46,000,000,000 by 1980 and payment of annuities would depend on Congressional appropriations, Green said:

"There is a danger Congress might get whimsical and refuse to make these appropriations—or use the fund for some other purpose.

"The payment of these annuities must be guaranteed without a peradventure of doubt."

An amendment to earmark the old-age reserve would be among many the federation would send to Congress this winter, Green said. Others now being drafted would:

Extend employment insurance and the compulsory old-age annuity plans to cover agricultural workers and all industrial employes.

$25 Maximum Urged.

Increase the maximum Federal contribution for old-age pensions from $15 to $25 a month.

Have the Federal Government contribute to the annuity system and reduce the workers' contribution.

Provide for Federal collection of the entire employer-paid unemployment insurance pay-roll tax, with subsequent grants to State funds.

State Legislatures, Green said, would be asked to set up the "pooled-fund" type of unemployment insurance, with payments based on the "hazard of unemployment" and to increase the size of old-age pensions.

If a constitutional amendment were found necessary to validate any part of this program, Green said, the Federation would support it.

Session Ends Today.

He indicated also that further amendments would be proposed as experience dictated. Asked whether he had talked to "the Administration" about the proposed changes, Green said he had not, but the Social Security Board had called for suggestions.

He estimated 3,000,000 farm employes would be affected by the amendments to increase the act's scope. Small business, he added, now is exempt from the program, "leaving thousands of workers without its protection."

Determination of unemployment insurance tax on the basis of "hazard," he explained, would tend to stabilize employment.

"Industry," he added, "will have to work out some system of keeping men at work.

"The shorter work week may be the answer."

The federation's fifty-sixth convention will resume it sessions tomorrow after the holiday. A proposal to amend the constitution to permit enactment of "social justice" legislation, election of officers and selection of a city for next year's convention is the only important business remaining. Adjournment tomorrow night is probable.

New Police Court Will Be Equipped For Broadcasting

Wiring for radio broadcasts will be a feature of one of the six court rooms of the new Police Court Building to be erected in Judiciary Square, it was learned yesterday.

Plans have been made for installation of wiring and outlets in anticipation of judges' approval of broadcasts.

Thus far, Police Court judges here have refused to permit broadcasts, although they have received requests aimed particularly at reducing traffic accidents.

Lone Siamese Twin In Hospital Faces New Start in Life

New York, Nov. 26 (AP).—Twenty-eight-year-old Simplicio Godino, bereft of the twin brother to whom he had been joined since birth, lay on his face in a hospital bed tonight contemplating his future in a strange world.

He lay face downward because a surgical dressing covered a large area at the base of his spine, where he formerly was connected with his brother, Lucio.

Lucio died of rheumatic fever Tuesday night, and 45 minutes later his body was separated from that of the surviving twin, who had suffered no ill effects from his brother's illness.

When the wound heals, Simplicio's first real problem will come when he attempts to walk. He was the twin who usually walked backward, while Lucio walked forward. Now, as the survivor of the only living pair of adult Siamese twins, he must learn to walk forward and to balance himself without the support of his brother.

Prince Weds Mrs. Scott Papal Blessing Given

London, Nov. 26 (AP).—The papal blessing was bestowed upon Cornelia Evelyn Paulmier Scott, of Philadelphia, and Prince Henri de Croy, retired Belgian army officer, who were married at St. Mary's Church here today.

The Belgian Ambassador to London, Baron Emil de Cartier de Marchienne, was a witness and afterward gave a wedding breakfast for the couple at the embassy. Mrs. Scott was the widow of W. Carpenter Scott, American businessman. Ambassador de Marchienne was a close friend both of her late husband and Prince de Croy, one-time resident of Washington, D. C.

Simpson Guard Increased; Mail Brings Threats

Special Officer Examines All Packages; Bomb Attempt Feared.

By the Associated Press.

London, Nov. 26.—Scores of threatening letters addressed to Wallis Warfield Simpson have caused elaborate precautions to be taken to protect King Edward's American friend.

In addition to patrolmen always on duty before her lavish Cumberland terrace home, it was learned today from a reliable source that another police officer has been assigned to special duty guarding her against intestinal machines.

While friends were discussing this latest disclosure of the private life of Mrs. Simpson, her former husband, Ernest A. Simpson, whom she divorced, met Mrs. Jacques A. L. Raffray, of New York, when she debarked from a liner at Southampton, and accompanied her to London in the same compartment.

In efforts to escape public attention, they darted off the boat train in London and ran separately from the station. They dived into the same cab, however, and lay on the floor boards.

When watchers peeked into the cab, they bobbed up laughingly and were speedily lost in the stream of traffic.

To all questions Simpson, hand over face, answered only, "no."

In the home of Mrs. Simpson, who generally is believed to have been first presented to the King by Mrs. Raffray, every package and parcel is opened and examined carefully by the special officer before it is admitted, the informant said.

The officer even makes a point of snooping into Mrs. Simpson's ash can when it is returned after being emptied in the rear of the house.

Such conversational storms have been raised over the question of whether King Edward should marry the vivacious American woman that one report said on some days close to 300 letters arrive at her home.

While many are couched in the friendliest terms, expressing admiration for Mrs. Simpson, and the hope that she will be the next

Continued on Page 4, Column 4.

Missing Ship, Plane Reach Alaska Safely

Seward, Alaska, Nov. 26 (AP).—The long-overdue motorship Kasilof put into port here tonight after riding out one of the worst southwestern Alaska storms in 12 years.

Arrival of the vessel accounted for all travelers unreported in the recent siege of severe weather.

Logan Revamps Bill for Spread Of Civil Service

Senator Will Reintroduce Measure Affecting New Deal Units.

By Robert C. Albright.

A bill that may become the Administration's instrument for covering 300,000 employes of emergency agencies into civil service ranks was being refurbished here yesterday by Senator M. M. Logan for presentation to the Seventy-fifth Congress.

Back from a successful re-election in the Kentucky Democratic primary, Logan will reintroduce his bill to extend the classified civil service by noncompetitive examinations died in the closing hours of the last Congress, served notice he will re-introduce the measure with only minor changes.

Indications the President may ask Congress for authority to place all New Deal agencies that are permanent under the executive civil service bolstered hopes of the Kentuckian, who said he wants to wipe "politics" and "favoritism" from the Government service.

He may seek a conference at the White House when the President returns from Buenos Aires, and is awaiting with interest the personnel report of the President's committee on administrative management before finally deciding on the final form of his measure.

Logan plans to "follow up" his bill with legislative moves to assure the Civil Service Commission an adequate staff and facilities to administer efficiently the comprehensive personnel program, he said.

"They ought to have a sufficient force to handle examinations more expeditiously," he said. "They are far behind now. Possibly regional boards would help some. I don't see any use enacting this legislation unless we get full value from thorough administration."

Logan admitted his measure may be amended substantially before it runs the Congressional gauntlet, but said he would oppose any effort to require employes to get approval of their administrative officers be-

Continued on Page 4, Column 1.

Police Use Gas At Football Riot

Miami, Fla., Nov. 26 (U.P.).—A special detail of 16 policemen used tear gas and nightsticks to quell a free-for-all today which resulted when a gang of colored hoodlums attempted to "crash the gate" at a colored football game.

Three arrests were made by the police, who said they resorted to their clubs and tear gas only after the mob showered them with rocks and brickbats.

Death at 91 Ends Glamorous Career Of Mrs. Whiffen, Stage's Grand Lady

Death, the relentless director of the human scene, has rung down the curtain on the glamorous career of 91-year-old Mrs. Thomas Whiffen, the "grand old lady of the stage."

Fresh in mind and heart, but weary in body, Mrs. Whiffen died late Wednesday at her farm cottage in the Blue Ridge foothills, near Montvale, Va. She had lived in rustic retirement for the past ten years, steeped in memories of former triumphs and of the great people of the drama with whom she had walked and talked and shared success from the formative era of the late 1860's.

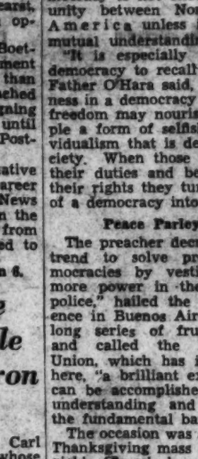

MRS. T. WHIFFEN.

U. S. Debut in 1868.

The death of Mrs. Whiffen, who made her American debut in 1868, in the gas-lit and willow plume era, in New York, almost immediately after she arrived from her native England, was announced by her family some hours after her passing.

At the same time it was learned that she would be cremated and her ashes would be sent to her native land aboard a swift liner, a modern contrast to the diminutive steamer on which she came to America. They will be conveyed to Galton, near London, where she was born in 1845, and sealed in the soil that gave her to the world.

From the day she arrived in the United States, then an embattled Nation emerging from the throes of the War Between the States and hungry for recreation and the drama and release, Mrs. Whiffen was not only a bright star but the darling of the stage.

Played With Them All.

She played with the Drews and the Barrymores in a day before the talking pictures and the radio were even dreamed of. She was an active contemporary of the Templetons and the Cushmans.

To the very end the memories of these giants, princes and princesses of the stage, lingered fresh in Mrs. Whiffen's mind. Faded and old she was of body, but she dwelt in imagination in the triumphs of her youth, in the hansom cab and snuff-box age, when Broadway was ablaze with gas lights and the clatter of hoofs and the rattle of carriages furnished the only din.

Some of her more prominent roles were those of the Sunbonnet Girl who sang "Poor Little Buttercup;" her lead in "The Wife," which was produced in 1887, after she had joined the company of Daniel Frohman at the old Lyceum Theater in New York,

Continued on Page 2, Column 4.

Wanamaker Grandson Dies; Wounded in Hunt Accident

By the Associated Press.

Doylestown, Pa., Nov. 26.—Barclay H. Warburton, jr., grandson of the late John Wanamaker, was killed in a gunning accident on his farm, 3 miles north of Doylestown, late today.

Warburton, socially prominent sportsman and aviator, stumbled as he was climbing over a fence. The full charge from his shotgun entered his abdomen.

Despite the severity of his wound, he walked half a mile to his house and told his wife, the former Mrs. Evelyn Hall Pierce, to take him to a hospital at Abington.

Warburton was given a blood transfusion, but died about an hour and a half after entering the hospital.

During the transfusion operation he told physicians how the accident had occurred.

Warburton, who was 38, recently had engaged in scientific agriculture experiments on his farm.

He was a son of Maj. Barclay H. Warburton, former director of public safety in Philadelphia.

In April, 1931, Warburton abandoned a proposed round-the-world airplane flight to marry Mrs. Pierce, a week after she had obtained a divorce in Reno. He and his first wife were divorced in Paris in 1928.

His first marriage took place at Elkton, Md., after he and Miss Rosamond Lancaster, of Worcester, Mass., suddenly decided to change their plans for an elaborate wedding. She is now Mrs. William K. Vanderbilt.

Warburton was a lieutenant in the World War and in 1927 became connected with the moving picture industry in the role of assistant director at the Fox Studio, New York.

He also engaged in newspaper work in Philadelphia and New York for some ime. His father for many years was owner of the Philadelphia Evening Telegraph.

Mrs. Warburton is a daughter of Mrs. Charles E. McManus, of Rye, N. Y.

76 Americans Flee Madrid For Valencia; 22 Still Left

Head of U. S. Embassy Sends Word of Departure to Seaport.

Those Remaining 'Feast' on Beans

Roar of Grenades, Shells Accompanies Simple Holiday Meal.

By the Associated Press.

Under brooding skies that lessened the danger of airplane attacks, more than half a hundred Americans fled from embattled Madrid yesterday toward the seaport of Valencia.

Word of their removal was flashed to the State Department by Eric C. Wendelin, in charge of the American Embassy in the Spanish capital, who reported written assurance from the military governor there that the embassy and consulate guards would be maintained to protect Americans who chose to remain.

"At 9 a. m. (Spanish time) Mr. Wendelin reported that the first party of 55 people, with last-minute additions, left for Valencia in charge of Consul John D. Johnson and Col. Stephen O. Fuqua, military attache, at 7:15 this morning," said a department statement.

"The departure was delayed by the necessity of sending a car to pick up two Americans in an outlying section.

"The weather was cloudy and rainy, making danger from airplanes slight.

"The last message received from Mr. Wendelin appears to have been filed at 1:45 p. m. (Spanish time). This message reported that Mr. Wendelin was leaving within the hour, accompanied by 15 American officials of the telephone company, including Col. Sosthenes Behn and Mr. Fred T. Caldwell, together with four British and one Swiss nationals of the same company."

Beans for Thanksgiving.

Madrid, Nov. 26 (AP).—Twenty-two Americans within beleaguered Madrid ate beans and sardines on this cold Thanksgiving Day, while 76 fellow-citizens fled through the rain to Valencia and escape from shot and shell of civil war.

Bursting hand grenades and artilley fire echoed through the city to mark the Fascist advance in University City suburb as the Americans sat down to their plain fare—a far cry from the traditional turkey festival of the Pilgrim Fathers.

The 76 who fled the city were to board an American warship for transportation from Spain.

Barcelona Warning.

Barcelona, Spain, Nov. 26 (AP).—Americans were advised today to leave Barcelona, against which Spanish Fascists have declared a blockade in an effort to prevent arms shipments to Madrid.

The U. S. S. Raleigh would call here tomorrow, United States Consul General Mahlon Perkins said, and he suggested the American colony use it for evacuation. The consulate might be closed, he warned, and further calls by American naval vessels were uncertain.

Yields to Britain.

London, Nov. 26 (AP).—The British admiralty said today the Spanish insurgent general, Francisco Franco, had granted Great Britain's repeated demands for neutral shipping safety zones in Barcelona harbor.

When the announcement was made public eight British submarines and the depot ship Cyclops were proceeding from Malta to protect British shipping from molestation on the high seas off the Spanish coast.

Franco's action, informed sources said, lessened considerably the concern Britain felt when the Fascist leader threatened to destroy Barcelona if he thought shipments of arms and ammunition to his foes were continuing.

Albania Recognizes Rebels.

Tirana, Albania, Nov. 26 (U.P.).—Albania today joined Italy and Germany in extending diplomatic recognition to the rebel junta of Gen. Francisco Franco as the legitimate government of Spain.

Princess Marie Jose Expects Another Child

Rome, Nov. 26 (AP).—Crown Princess Marie Jose is to present Italy with a new member of the House of Savoy, perhaps an heir to kingdom and empire, an official announcement said today.

Today's Index

	Page.
Bride-to-Be	14
Classified Advertising	20, 21, 22
Comics	23
Death Notices	20
Editorials	6
Financial News	20
Hollywood	14
Mrs. Culbertson on Bridge	14
Pegler	7
Picture Page	8
Politics and People	2
Radio	20
Society News	10, 13
Sport News	16, 17, 18, 19
Stage and Screen	14
The Post's New Yorker	14
Woman's Page	11

Quiet Day Spent By President Aboard Cruiser

Attends Religious Service, Dines With Officers; Stop at Rio Today.

By the Associated Press.

Aboard the U. S. S. Chester, Nov. 26.—President Roosevelt, nearing the second stop of his South American good-will journey, had a Thanksgiving turkey today aboard the Indianapolis.

He invited Capt. H. K. Hewitt, Executive Officer O. C. Badger, Navigator J. Wilks and Chaplain C. V. Ellis to dine with him on the holiday, which he has passed in recent years at the Warm Springs, Ga., Foundation.

The speed of the cruisers en route to the Inter-American Peace Conference at Buenos Aires was lowered as good weather and calm seas put the Presidential party ahead of schedule.

The Indianapolis, followed by the Chester, bearing newspaper correspondents and Secret Service men, is due at Rio de Janeiro tomorrow morning for the second stop of the voyage.

There, a harbor reception is planned for the President, to be followed by official visits with President Getulio Vargas, of Brazil; cabinet officials, supreme court justices, and members of Parliament.

The menu for the Chief Executive's Thanksgiving dinner was:

Anchovies, saltines, cream of tomato soup, celery, radishes, almonds, roast turkey, chestnut dressing, cranberry sauce, asparagus, buttered stringless beans, sweet potatoes, hot French rolls, avocado salad, cheese and crackers, ice cream, cake, coffee, mints, and cigars and cigarettes.

For today, Mr. Roosevelt arranged a quiet program, including religious services in the morning and official work in the afternoon.

The Graf Zeppelin saluted the Presidential cruiser last night, circling the vessel once with blinking lights about 110 miles due east of Bahia.

A German warship fired a Presidential salute during yesterday's voyage. Mr. Roosevelt sent a wireless message to the commander in return.

Simple Welcome Arranged.

Buenos Aires, Nov. 26 (AP).—Arrangements for receiving President Roosevelt here and at Rio de Janeiro indicated today his visit would set a precedent for simplicity.

Never before has a visiting chief of state been welcomed in Brazil or Argentina with such informality as awaits the President at Rio de Janeiro tomorrow and later at Buenos Aires.

Three Broadcasts Scheduled.

President Roosevelt's activities in Rio de Janeiro today will be broadcast locally through Station WMAL in a series of three programs.

The first, 7:45 to 8:15 a. m., will describe the President's arrival; the second, 1:45 to 3 p. m., will include the ceremonies attendant on the op[illegible]ng of the Brazilian Congress and possibly an informal address by Mr. Roosevelt. The third broadcast, 6 to 6:30 p. m., will originate at a banquet for Mr. Roosevelt and high Brazilian government officials.

Leo D. Miner, Retired Captain Of Navy, Dies

Capt. Leo D. Miner, U. S. N., retired, died at his home, 2910 Forty-fourth place northwest, late yesterday from heart attack. He was 78.

Death came as he was about to place a log on the hearth after he and his wife, Mrs. Edith A. Miner, had enjoyed a quiet Thanksgiving dinner.

Mrs. Miner said her husband had been in excellent spirits throughout the day.

Retired in 1910, Capt. Miner had lived in the District since that time, and was prominent in nature study circles here. As an officer of the Audubon Society he was an expert in ornithology, and he and Mrs. Miner often led the nature walks sponsored by that organization every spring. Capt. Miner was also an unofficial observer for the Biological Survey.

He is survived only by his widow, a brother, Commander Randolph H. Miner, having died three years ago.

Burial services will probably be held at the Universalist Church, Sixteenth and S streets northwest, tomorrow with interment in Arlington Cemetery.

U. S. Liquor Bill Set at 3½ Billions

By the Associated Press.

America's liquor bill for 1935 was estimated by the Anti-Saloon League today at $3,500,000,000.

Calling this figure "conservative," the league said in a statement that it represented one dollar out of every fifteen of the national income.

The statement continued:

"The national income produced and paid out during 1935 was considerably below that of 1929, yet showed a decided gain over the depression years just past. Even so, the national outgo exceeded the income by $628,000,000.

"The national liquor bill during that year was nearly six times the deficit when money only is considered, to say nothing of the character deficits, the crime, the drunkenness, the automobile and other accidents and fatalities, the dependency, and the family misery caused by the use of liquor."

When the waiter serves
STEAK or CHOPS
you should ask for
LEA & PERRINS SAUCE
and taste the difference

Politics and People

Statistics Fail to Support Contentions of Those Demanding Return of NRA's Blue Eagle.

By Franklyn Waltman

IN all the current talk about the necessity for reviving the NRA or a similar scheme—and there is an amazing amount of such talk—it seems to be generally assumed that the New Deal's forced abandonment of NRA in May, 1935, created serious conditions. If one would listen to some of the advocates of an NRA one would be led to believe that the country is in a chaotic condition.

WALTMAN.

Of course, none argues that any of the woes predicted by President Roosevelt in his "horse and buggy" press conference two days after the Supreme Court shot the Blue Eagle to the ground have come to pass. They could not, for any statistical table or chart on business conditions shows beyond dispute that the present rise in business activity commenced immediately after the Supreme Court's decision and has gone on ever since.

But there is a suggestion that, although industrial production has greatly improved and price levels have held steadily, the workers of the Nation have suffered from the invalidation of the NRA—that industry has gone back since May, 1935, to unduly long working hours and starvation wages.

* * *

If a tabulation of wages and working hours made by the Industrial Conference Board and recently published by the Commerce Department in its monthly periodical, Survey of Current Business, can be taken as competent evidence this contention lacks substance. On the contrary wages, both per hour and weekly, have improved in the manufacturing industry, even if working hours have been slightly lengthened.

This study of working hours and earnings is based on averages in 25 industries. In that method of tabulation it may be that the bad spots—the "chiselers," as we called them during the Blue Eagle reign—are covered up by those employers treating their labor somewhat better than the average. Nevertheless the only reliable barometer possible for industrial conditions must be stated in averages, otherwise undue emphasis is given to the best or the worst showings.

In these 25 industries the average actual hours per week per wage earner worked by wage earners of all types in 1933 was 36.4 hours. This average was reduced in 1934, the only full year of NRA operation, to 34.7 hours. The average of 1935 was 37.2 hours, while the average for this year will be somewhat more. In August of this year it was 40 hours. This shows an increase of less than six hours a week since 1934—but it cannot be argued that a 40-hour work week is feudalism.

The average weekly earnings of all wage earners in these 25 industries in 1933 is given as $17.71; in 1934 as $20.12; in 1935 as $22.28 and for this year it will be better than $24, with $25.12 being the average weekly wage in September. These figures represent the average weekly wages of all workers in the 25 factories, unskilled and skilled.

Among unskilled male workers the weekly wage rose from an average of $14.91 in 1933 to $16.42 in 1934 to $20.28 in September. For unskilled female workers the rise in average weekly wages was from $12.35 in 1933 to $14.44 in 1934 to $15.87 in September of this year—a constant rise. The wages of skilled workers, of course, are higher.

* * *

But it might be said that the increased weekly wages are due to increased working hours—not better rates of pay. But the figures given in the Survey of Current Business show increases also in average hourly wages. The average hourly earnings of male skilled and semi-skilled workers in these industries was 55 cents in 1933; 64.2 cents in 1934; 66.2 cents in 1935 and has been better than 68 cents each month since last April.

The increases in the hourly rate for unskilled male labor has not been as great as that for skilled and semiskilled but, nevertheless, an increase is recorded since the NRA period. Average hourly earnings of unskilled male workers in these industries was 40.1 cents in 1933; 47.8 cents in 1934; 49.4 cents in 1935 and in September it was 49.8 cents. For female factory workers the average hourly earnings has recently shown a slight drop, being 34 cents in 1933; 42.5 cents in 1934; 43.4 cents in 1935 and 43 cents in September. The present average hourly rate for female workers, however, is better than at any time in the last 15 years, being 3.2 cents above the 1929 rate.

* * *

These figures do not include any of the wage increases granted in the last two months by industry. Indeed, in some lines the average hourly rates have been boosted as much as 10 per cent by the recent wage increases. For instance, the American Iron and Steel Institute reports that as a result of the 10 per cent increases just granted, the current basic wage rate in the steel industry is the highest in peace-time history, and is 19 per cent above the 1929 level. Average hours of work in the industry in September amounted to 40.5 hours a week, compared with 55 hours in 1929.

* * *

A sound argument undoubtedly may be made that in many industries wages, despite recent increases, remain too low. But the argument cannot be made, if these figures mean anything, that once the big stick was taken out of the Government's hand, the manufacturing industry went to work to reduce wages and grind down its workers. Such an argument simply does not jell with the facts.

Copyright, 1936, by The Washington Post.

Mrs. Graham Rites Set for Tomorrow

Mrs. Fannie C. Graham, 70, widow of William Edwin Graham, for 35 years deputy clerk of Fairfax County, died yesterday in Garfield Hospital following an illness of three weeks.

Mrs. Graham had been living at the home of a daughter, Mrs. Thomas Moore, 1400 Floral street northwest. She was the daughter of the late Bleeker and Harriet Canfield.

Surviving, besides Mrs. Moore, are a son, Ashby M. Graham, of Mount Kisco, N. Y.; a daughter, Mrs. George P. Wolf, also of Washington; a sister, Mrs. James B. Cross, of Tulsa, Okla.; four grandchildren and a great-grandchild.

Services will be held in the Wolf residence, 1424 Taylor street northwest, tomorrow at 1 p. m., with burial at Fairfax Courthouse.

Broken-Glass Diet Fatal to Elephant

Rochester, Ind., Nov. 26 (AP).—Jumbo II, a giant circus elephant died today, apparently because he decided a piece of broken glass would be a good Thanksgiving dinner. Jumbo had a weakness for soda pop and his trainers gave him some today. He dropped the bottle, breaking it, and before attendants could clean up the glass Jumbo devoured a large piece. He died a short time later.

A Natural Aid for
KIDNEY DISORDERS
Drink Mountain Valley Water direct from famous Hot Springs, Arkansas.
This famous Health-water gently stimulates the kidneys and aids the thorough elimination of the trouble-causing acids.
Prescribed by doctors for more than 50 years as the finest natural aid for kidney disorders.
Give Mountain Valley Water a trial—it is as pure and soft and delicious-tasting as only a natural mineral water can be.
MOUNTAIN VALLEY WATER
MEt. 1062 1405 K St. N.W.

Election Slated Tonight By Civic Federation

The Federation of Civic Associations will elect officers tonight at the District Building. George W. Beasley, president for the last four years, will not run for re-election. Howard D. Woodson, president of the Northeast Suburban Association, will be opposed by the Rev. James D. Pair for the presidency.

Woolsey W. Hall, for several years corresponding secretary, also may be a nominee. The Rev. M. Pair until recently was head of the Federatoin of Parent-Teacher Associations. The federation will give consideration to the Juvenile Court bill.

SPECIAL NOTICES
MOVING—LOCAL AND LONG DISTANCE, guaranteed service. NAt. 1460. NAT'L DELIVERY ASSOC., 1317 New York ave

BOYD Training PAYS
Secretarial-Stenographic-Accounting Business-Machines-Complement
Civil Service Training a Specialty
INQUIRE TODAY
BOYD BUSINESS UNIVERSITY
1333 F St. NW NA 2338

DROP IN FOR COCKTAILS AT
4:30 Club
IN THE MAYAN ROOM
From 4:30 Till 7:00 Each Day We Feature
★ DANCING and
★ ENTERTAINMENT by
John Shaw and his Versatile Sextet
. . . and in lieu of the conventional chips,
The SNACK TRAY
delightful tid-bits and hors d'oeuvres
The 4:30 CLUB for cocktails in the MAYAN ROOM—from 4:30 till 7:00
RESTAURANT MADRILLON
Washington Bldg. 15th & N. Y. Ave. Dist. 4561

Stage's Grand Old Lady Dies In 92d Year

Mrs. Thomas Whiffen Had American Premiere in Late 1860's.

Continued from Page 1.

and her part in "The Great Divide" years later.

Acted Until 1928.

The genius of Mrs. Whiffen bloomed in the spring of her life, and grew as she mellowed and matured. She always was abreast of the times. Between 1909 and 1928 she appeared in many plays and was one of her adopted country's leading character actresses.

Her last public appearance was in 1932, when the Columbia Broadcasting Co. persuaded her to motor to Roanoke, near her retreat, to take part in a radio production.

She was last seen in Washington in 1926, when, with John Drew, she starred in a revival of "Trelawney of the Wells." At this time she had the role of Mrs. Mossop.

Then past 80, Mrs. Whiffen illustrated the gayety of her spirit as she trouped the country with the aging Drew.

Took Cigarette Dare.

"I dare you," challenged Drew, on one occasion, "to smoke a cigarette. I dare you to smoke a cigarette, Mrs. Whiffen."

Mrs. Whiffen laughlingly seized a cigarette. Her hands were steady as she hel dit while Drew struck the match.

She puffed it once, twice, and then choked in discomfort and confusion.

The tour of the two oldsters ended tragically in Seattle. Drew collapsed backstage. He died in the tradition of his profession. And the show could not go on, for Mrs. Whiffen and Drew were the show.

In the valentine age of her youthful hey-day, when the world cocked a naive ear to drama, uninterfered with by the devices of the Machine Age that was to come, some of Mrs. Whiffen's leading parts were played in "Sweet Lavender," "The Charity Ball," "The Amazons" and "The Benefit of Doubt."

Joined Robson Troupe.

Then she played with Mary Mannering for a season. Later she joined the Eleanor Robson troupe. She starred in "Zira," and appeared in "The Great Divide" from 1905 until 1907.

But the stage was growing up. It had changed from a somewhat experimental element in serious American culture to a bulwark of society. It was the intellectual outlet in the era of Big Business, which had progressed much beyond the era of "Boss Tweed."

From 1909 until 1928 some of her greatest roles were in "The Builder of the Bridge," "The Brass Bottle," "Electricity," "The Melody of Youth," "The Indiscretion of Youth," "Chains," "The New Secretary," "Tante," "A Scrap of Paper" and "The Goose Hangs High."

Kerosene to Spotlight.

Mrs. Whiffen was one active member of the American stage who could contrast from personal experience the condition between the age of the kerosene footlights and the modern days of brilliant electrical lighting effects.

"We never dreamed of electrical footlights," she said once. "The lighting effects of my old age simply floored me."

She saw the railroads change. First trains were pulled by wood-burning locomotives that wheezed and snorted along the tracks. The cars were gas-lit, the sleepers crude. Often, in the back country, the locomotive struck a cow and that caused a delay.

Toward the end she knew travel at its best. The modern diner impressed her.

Food Grabbed on Run.

"There were no dinner in those days," she recalled.

"If we wanted food, we had to get out and get it at a wayside station."

Mrs. Whiffen, in her retirement, loved the Virginia countryside. She loved the bright autumn colors, the traditions of men on horseback and courtly manners in Victorian drawing rooms.

For the past year "the grand old lady" had been bedridden and dying. Only the creatures of her fancy trouped across the imaginary stage she had set in her still, keen mind.

Post Unearthed Story.

Some weeks ago The Post discovered her condition was becoming worse. It was then that the story of Mrs. Whiffen was brought vividly to the attention of the world.

At Mrs. Whiffen's bedside when she died were her son, Thomas, and her daughter, Peggy, who shared her retreat.

Perhaps, neighbors who had learned to love the "grand old lady" said last night, she regretted most of all missing one more great American holiday.

Roosevelt Plurality Is Set at 10,725,977

President Roosevelt's plurality over Gov. Landon is 10,725,977 votes in the latest compilation of the returns of the November 3 election.

More than 44,500,000 votes have been reported thus far. Not half the States have announced their complete official count. Incomplete returns compiled up to today showed:

Roosevelt	27,109,428
Landon	16,383,451
Roosevelt's plurality	10,725,977
Lemke (Union Party)	742,513
Thomas (Socialist)	129,044
Browder (Communist)	80,255
Colvin (Prohibitionist)	22,950
Aiken (Social-Laborite)	8,735
Scattering	67,203
Total vote	44,523,579

Roosevelt Kin Put in Charge Of Hearst Paper

Boettiger to Be Publisher of Seattle P.-I.; Strike Is Terminated.

Continued from Page 1.

the Roosevelt special train after the '32 convention.

After the election, Boettiger was transferred to the Washington Bureau of the Tribune. He left the Tribune staff in December, 1934, becoming Hays' assistant.

He married the former Mrs. Dall the following January.

Mrs. Boettiger's two children by her first marriage—Curtis and Eleanor—will remain in New York with their governess until the midterms of their school, then going to Seattle.

Charles B. Lindeman, associate publisher of the Post-Intelligencer, will remain as an assistant to Boettiger.

Lindeman and Richard H. Seller, president of the Seattle chapter of the American Newspaper Guild, announced last night the Guild strike against the newspaper "has been settled."

Lindeman's statement said:

"The newsroom strike on the Post-Intelligencer has been settled. The terms were upon the basis incorporated in the draft prepared by the executive committee of the American Federation of Labor."

Seller described the settlement as a "victory for the guild."

Terms of the settlement included raises for employes under what was described as a new "policy" of the paper. The cases of Frank "Slim" Lynch, photographer, and Everhardt Armstrong, drama critic, guild members whose dismissal precipitated the strike, were left to the National Labor Relations Board for settlement.

A 40-hour, 6-day week, which was in effect before the strike, will continue until March 1, 1937, when a 40-hour, 5-day week will be instituted.

NATIONAL SHIRT SHOPS
Announce
THE OPENING
OF THEIR
Remodeled Shop
AT 10TH & F STS. N.W.

A thousand thanks for your consistent patronage for nearly a quarter of a century. Your approval of *National Shirt Shop's* style, service and values enables us to reopen this most beautiful shop at 942 F St. N.W. This remodeled store features the latest developments in modern store service.

You will find most complete assortments of the famous haberdashery on which our reputation has been built. We want you to visit the new store—*your* store made possible through your approval of our efforts to be of the utmost service to you.

NATIONAL SHIRT SHOPS
942 F STREET N. W.
(Corner of 10th St.)
432 7th St. N.W. (Next door to Kresges)
617 14th St. N.W. (Between F and G Sts.)

Hickey-Freeman
The Story Of
LONDONAIRE SUITS
The identical patterns and styles of these suits are being featured by the leading tailours of Savile Row and Bond Street. Their quality is superb. Our large assemblage of styles and patterns meet every requirement.
$75
Goldheim's
Apparel for Gentlemen—Established 1875
1409 H STREET

HALF-PRICE
Christmas Card Sale!

COMPLETE ASSORTMENT
Reg. 5c to 25c—Now ½ Price
The same cards regularly selling from 5c to 25c now selling at exactly one-half price! A complete assortment offers you an excellent choice.
BRENTANO'S
1322 F ST. N.W.—NA. 0860
3107 14th St. N.W. NA. 0860
3428 CONN. AVE. CL. 4701

Post Classified Ads Bring Results

Have you eyes that dream of the "good old days?"

How man's character is revealed by his face
The eyes of a dreamer
Eyes—set deep and well apart beneath wide temples which protrude slightly over the eye. Brows well developed but refined (not bristling or coarse). Tear ducts conspicuously prominent. Glance calm, steady, expressive. The eyes of the idealist—the dreamer.
The lips of a judge
Lips—long, thin, and of a delicately soft texture—and marked by extreme distance from base of nose. Muscles immediately beneath the lower lip and at the lip's outer extremities rigidly held with tensity and firmness.
No need to dream of the "good old days"...Just taste this "double-rich" straight Bourbon of old Kentucky distillers...priced to please you!
A Schenley Whiskey with the Mark of Merit. Made in Kentucky by old-time Kentucky distillers . . . the good old Kentucky way. Ask for it at your favorite tavern.
SCHENLEY'S Cream of Kentucky
Copyright 1936, SCHENLEY DISTRIBUTORS, INC., N. Y.
KENTUCKY STRAIGHT BOURBON WHISKEY—90 PROOF

U. S. Will Seek Poultry King's Return to Jail

Brief Will Be Filed Today in Highest Court in Joe Weiner Case.

Joe Weiner, deposed king of the poultry racket, an almost unknown yet important figure in recent Government litigation, comes again into the national limelight today.

The Department of Justice will file a brief in the United States Supreme Court this morning asking that Weiner be returned to jail to serve out 18 more months of a 2-year sentence for violating an anti-racketeering order in New York.

It was on Weiner's first conviction that the Government built its hopes of the Court's upholding NRA. That was in the famous Schechter NRA "sick chicken" case, which Government lawyers felt involved the same questions as were decided in Weiner's trial. The Government won on Weiner but lost on NRA.

Weiner is at liberty under $5,000 bond, which he furnished as he walked out of a Philadelphia jail on a writ of habeas corpus by simply pulling the cash from his picket, much to the surprise of court attaches and lawyers. He had served six months of a two-year sentence.

Habeas corpus was granted by a judge there on the grounds that two years was a cruel and unusual punishment for violating a court order, and therefore unconstitutional.

The Government lost its appeal of his release, but tomorrow will carry the fight to keep Weiner in jail to the highest court in the land. It is unusual for the Supreme Court to hear criminal cases of this nature, but the judges agreed to hear the matter on writ of certiorari. Arguments will be heard December 15.

John Dickinson is expected to argue the case for the Department of Justice. Walter Rice, who succeeded in breaking up the poultry racket through his vigorous prosecutions, argued against the racketeer's appeals for a shortened sentence in the lower courts.

The connection between Weiner and the death of NRA dates back to 1929. At that time the Justice Department got indictments against 101 New York poultry racketeers and won 99 convictions.

The legal theory on which the racketeers were prosecuted by the Federal men was that racketeering activities constituted an interference with interstate commerce.

Trial court in Brooklyn, then the Court of Appeals, and finally the U. S. Supreme Court, upheld the Government's contention that Weiner and his henchmen were guilty of interfering with interstate commerce.

When the time came for a court test of the NRA, Donald Richberg and other counselors picked on the chicken code for a determination of the legality of the whole NRA structure.

The Schechter Bros., poultry merchants, were charged with some 67 violations of the poultry code. If the U. S. Supreme Court would rule Weiner guilty of his activities, reasoned the lawyers, it would also hold the Schechters guilty.

This was the precedent on which the whole future of NRA was hung. The contention was that the Schechters, like Weiner, were interfering with interstate commerce.

The Supreme Court, however, on that historic day of May 25, 1935, ruled that the Schechters were not guilty of any crime, and, incidentally, that the whole of NRA was invalid. The Weiner precedent had collapsed.

Daniels Stresses Peace in Address

Mexico City, Nov. 26 (AP).—United States Ambassador Josephus Daniels emphasized peace today in a Thanksgiving address in the Union Church here.

Devoting much of his message to the forthcoming inter-American peace conference at Buenos Aires, the Ambassador said, "The eyes of a war-weary world" were focused there.

In "the presence of war and the threatened imminence of other wars," Daniels found peace in the western world buttressed by "added securities and safeguards. * * * In a day that has witnessed the passing forever of the policies of the big brother, the big stick and dollar diplomacy."

Labor Wins Commons Seat

Grennock, Scotland, Nov. 26 (AP). Labor took a House of Commons seat from the Liberal Nationals today when R. Gibson won the Grennock by-election. The labor candidate polled 20,594 votes, while V. E. Cornelius, Liberal National, drew 17,990.

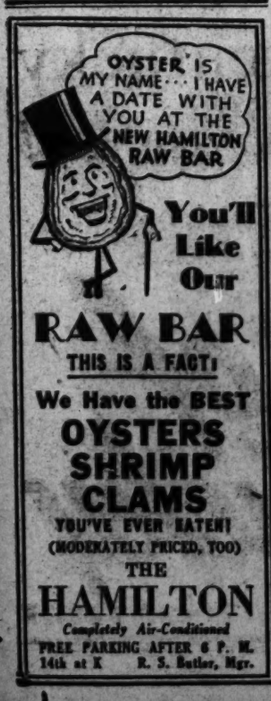

You'll Like Our
RAW BAR
THIS IS A FACT!
We Have the BEST
OYSTERS
SHRIMP
CLAMS
YOU'VE EVER EATEN!
(MODERATELY PRICED, TOO)
THE
HAMILTON
Completely Air-Conditioned
FREE PARKING AFTER 6 P. M.
14th at K R. S. Butler, Mgr.

Boettiger Appointed Hearst Publisher

Associated Press Photo.

John Boettiger, son-in-law of President Roosevelt, yesterday was named publisher of the Hearst-owned Seattle Post-Intelligencer, which will resume publication on Monday, having been suspended since last August 13, following a strike of editorial employes.

Blum Proposes Labor Reforms On Arbitration

French Premier Wants Law Made Compulsory on Both Factions.

By the Associated Press.

Paris, Nov. 26.—Premier Leon Blum announced tonight he would ask new laws for compulsory arbitration of labor disputes after the French Employers Federation broke off negotiations under the the Matignon accord, which settled the general strike of last June.

Reports of a new general strike, widening the scope of present factory occupation strikes, were heard throughout the city after the employers' action.

Labor federation chiefs gathered immediately to discuss the development, which many quarters interpreted as in effect a denunciation of the accord in its entirety.

The employers' federation said the step was taken because "commitments under the accord were not respected" by employes who continued occupation of factories.

The accord provided in principle for a 40-hour week for labor and it was this provision which brought a truce in the widespread June strikes.

Premier Blum, receiving the employers' delegation, said today:

"I have nothing to say to you. You have taken a grave step. I will try to diminish the consequences as far as I am concerned."

Shortly before the employers called upon the premier, a crowd of 200 gathered before their headquarters and tore down an iron grill and cut off electric lines. Four were injured in the fight.

Several new strikes started during the day.

Bullets Meet Officers Investigating Attack

Carl King, 23, of the 200 block of D street northwest, was arrested and lodged in First Precinct jail for investigation last night after firing two shots through his locked door at police who came to arrest him for attacking his wife.

Policemen R. E. Maust and R. D. Edwards responded to a call from Mrs. Ruby King, who said King had slashed her with a pen-knife. The found King had barricaded himself. He fired twice before they forced the door. On his person, they stated, were two revolvers.

Administration Status of Berry Parley in Doubt

Hint Commerce Unit Will Shun Business Talks Raises Question.

By the Associated Press.

Hints that the Commerce Department will have no part in Maj. George L. Berry's labor-industry conference here December 10-11 raised the question yesterday of what part that parley plays in the Administration's program.

Commerce Department officials said they had taken no part in arrangements for the conference, and noted a statement by Secretary Roper that he knew nothing of plans for the Berry meeting.

Asked at a press conference whether the department's business advisory counsel would participate in the meeting, Roper replied he did not know, adding that was "the council's business."

The council is composed of businessmen who make suggestions on Government-business relationships to the department.

Maj. Berry, active in forming Labor's Nonpartisan League in behalf of President Roosevelt during the last campaign, is the Administration's "co-ordinator for industrial co-operation." He has called the conference to frame "a program of industrial legislation looking toward long-time stabilization of recovery."

Blast at Sea Rocks Coast In West; Cause Sought

Santa Monica, Calif., Nov. 26 (AP). Four Coast Guard patrol boats beat up and down the Los Angeles County coast line today, seeking to learn the origin of an explosion at sea which shook windows from Santa Monica to Malibu. No wreckage was found to substantiate a theory that a vessel caught fire and exploded.

Skin Sufferers
find ready relief from itching of eczema, rashes and similar ills, in the gentle medication of
Resinol

2 Men Missing On Texas Ranch Believed Killed

Rangers Press Search for Hunters Who Vanished a Week Ago.

By the Associated Press.

San Perlita, Tex., Nov. 26.—Convinced the men are dead, rangers scanned the sky for circling buzzards today in their efforts to find the bodies of two hunters who disappeared mysteriously on the vast King Ranch.

Ranger Capt. Bill McMurray expressed conviction the missing hunters, Luther and John Blanton, had been killed. They disappeared a week ago after entering the ranch to hunt ducks.

"They were either killed and taken off the ranch, or taken off the ranch and killed," the ranger declared. "It isn't reasonable that they could have 'just disappeared.'"

A party of six mounted men, led by Constable Ernest Oakes, of Sebastian, and carrying three days' provisions, rode through the vast brushlands of the 1,000,000-acre cattle domain in search for the Blantons.

Capt. McMurray said he was continuing to question Mexicans and others living in the vicinity of the ranch in hope of a clew to the hunters' disappearance.

Santiago Suarez, Mexican consul at Brownsville, has asked rangers to seek an explanation of the disappearance last February of Jesus Rivera, Mexican citizen, and a companion, Reyes Remirez, while hunting in the same area as that in which the Blantons disappeared.

The Blantons were last seen November 18, when they took shotguns and walked about 500 yards onto ranch property to hunt ducks at a lagoon. Mrs. Blanton said she heard three shots and, later, some duck feathers were found at the lagoon.

The portion of the King ranch on which the men were last seen is a 120,000-acre tract to which the Atwood estate, of New York, was reported heir.

San Perlita residents said persons living in eastern Willacy County objected to the restrictions placed by the ranch upon hunting. There also had been ill-feeling over the difficulty of having roads built through the ranch.

The ranch is part of the 1,000,000-acre cattle empire developed by two pioneer cattlemen, King and Kenedy.

The vast King cattle domain is a land of mystery to outsiders, a legendary fenced-in empire dating back to Texas pioneer days when Capt. Richard King and Capt. Mifflin Kennedy established the King and Kennedy ranches, the largest cattle establishments since the days of the open range.

The King Ranch was divided two years ago, 10 years after the death of King's wife, and the 100,000-acre tract on which the Blantons are sought went to the Atwood estate. This portion, however, remains under the King management.

Stories of the cattle empire's smooth three-wire fence, its miles of dense brushland, its palatial headquarters, the wild game that roams its trackless acres are part of the Texas legend.

Residents of southwest Texas who know something of the nature of the terrain on the King Ranch expressed grave doubt that a searching party would be able to find the bodies of the missing men, even if they are on the ranch.

They explained some sections are so brushy that a man could be hidden without difficulty in its impenetrable thickets. The ranch is so vast and so matted with thorny brush, those who know it say, that a man could easily become lost, starve to death and never be found.

The brand of the running W emblazoned on beautiful, dark-red cattle—the Santa Gertrudia breed—has long been known on southwest Texas ranges. Until the ranch's division began, it encompassed 1,250,000 acres, an area almost equal to that of Delaware.

The ranch remains as one of the greatest in the world and one of the best developed. Water for the windmills and the pastures are inclosed with 1,500 miles of fence—more than enough to stretch from Brownsville to Chicago.

Couple's Bodies Found.

Juneau, Alaska, Nov. 26 (AP).—The crushed bodies of a man and a woman were removed from debris of a building here today, bringing the death list of Sunday's landslide to 13.

ARCADE SUNSHINE

WASHINGTON'S COMPLETE CLEANSING INSTITUTION
Columbia 8010

Robert P. Stewart Burial Tomorrow

Funeral services for Robert P. Stewart, 16-year-old son of Dr. Paul M. Stewart, of 2210 Wyoming avenue, will be held tomorrow at 11 a. m. at St. Matthew's Catholic Church, followed by burial in Mount Olivet Cemetery.

Young Stewart, a student at George Preparatory School, near Swatrhmore, Pa., met death on the tracks of the Central Railroad of New JeJrsey Wednesday night, when he was knocked from the observation platform of an express by a bridge girder and ground to death beneath the wheels of three trains.

His father, a physician with the Public Health Service, identified the mangled body in New York yesterday. Stewart is survived by his parents and a younger brother and sister.

Mrs. Costello's Body On Way to Michigan

Mrs. Harry Costello, wife of the one-time Georgetown University football star, who died after being stricken at her home in the Dupont Circle Apartments Wednesday, will be buried tomorroy in her girlhood home of Clarkston, Mich.

Death Veils Secret, Conquers Doctor In Test on Dying

Omaha, Nebr., Nov. 26 (U.P.).—An experiment with death ended today in death for the experimenters.

Dr. Edward Katskee, 34, took overdoses of a poison, then, as death approached, scribbled his reactions on the walls of his office.

It appeared that he had intended to end the experiment before he died but was unable to do so.

Almost illegible was a notation on the wall expressing the opinion that carbohydrates (sugar) might be an antidote for the poison. In a notebook were detailed instructions for use of a pulmotor to revive him. Apparently he intended to telephone the hotel clerk just before unconsciousness overcame him.

Medical men said his experiment was valueless, since he became delirious very early in the test.

Benefit Is Scheduled By Filipinos of G.W.U.

A benefit dance will be held by District Filipino students at Stockton Hall of George Washington University tomorrow night.

James Milner Dies; Was U. S. Consul

Niagara Falls, N. Y., Nov. 26 (AP). James Beverly Milner, 79, United States consul in Calais, France, during the World War and in recent years consul at Niagara Falls, Ontario, died today in Lafayette, Ind., according to word received here.

A native of Middlebrook, Ind., Milner was appointed consul in 1897 by President McKinley.

During the war he participated in negotiations between the United States and Germany over the sinking of the Sussex by a German U-boat off the coast of Boulogne-Sur-Mer.

Before the armistice was signed, Milner was transferred to Niagara Falls, Ontario. He retired in 1924. The funeral will be held Saturday in Lafayette.

New Jersey Night Club Destroyed by Flames

Fort Lee, N. J., Nov. 26 (U.P.).—Fire tonight destroyed Ben Marden's Riviera, popular summer night club along the Hudson River. The rambling wooden structure was boarded up for the winter two weeks ago.

Brooks
1109 G Street
Smartly Tucked
Short Sleeves
on this new
Afternoon Dress

Short sleeves all puffed up with smartness . . . a new high neckline . . . a bunch of posies as your belt . . . and you have one of the loveliest afternoon frocks ever! Rich Tricoledo crepe in pumpkin, Oriental jade or kelly green. Sizes 11 to 15.
13.95
Better Dresses—Third Floor

OUR SILVER ANNIVERSARY YEAR
12th Exclusive Season at the Raleigh

Lamgora
TOPCOATS
• LIGHT as a song in your heart
• WARM as the glow of sunshine
• SHOWERPROOF as a duck's back
• WINDPROOF as a storm cellar
• WRINKLEPROOF as a billiard ball
WANT a topcoat that has real style and the rare substance to make that style last? Want a lightweight topcoat that's warm on cold days, dry on wet days and smart on all days? Then you want a LAMGORA! Its fabric is a scientifically balanced blend of the finest ANGORA FLEECE (for silky-softness and lustre) . . . and the very best quality WOOL (for strength). The result is a rich, remarkably soft and supple fabric . . . rugged and enduring! Beautifully hand-tailored and styled according to the most authentic English and American traditions. Wear it day and night—for business or dress.
$35
Lamgora Overcoats, $40
• Charge Accounts Invited • Parking Service at Our Curb
RALEIGH HABERDASHER
Washington's Finest Men's Wear Store 1310 F STREET

"SALADA"
--The perfect
TEA

COLONIAL ANTHRACITE
A binful of *Colonial Anthracite* means a home that is cozily heated, regardless of climatic conditions.

Look up "Colonial Coal" in the yellow section of your telephone book.

SCHENLEY
presents
...its 20-Million-Dollar Blend* It is rich with the taste of Schenley's great aging Reserves. A special guard on every quart—Schenley's exclusive "Protect-All" bottle—protects you from all substitution, and protects the bartender against any unfair suspicion. Pour it yourself and prove it! Mild . . . Note how fresh your mouth tastes after it!
*It is Schenley's great reserves of over 20 million dollars worth of aging whiskies which enable The House of Schenley to produce this richly tasteful blend—and to maintain its quality constantly in unfailing supply.
Old Schenley Quality Supreme: The straight whiskies in this product are 8 years or more old, 40% straight whiskies and 60% neutral spirits distilled from American grains.
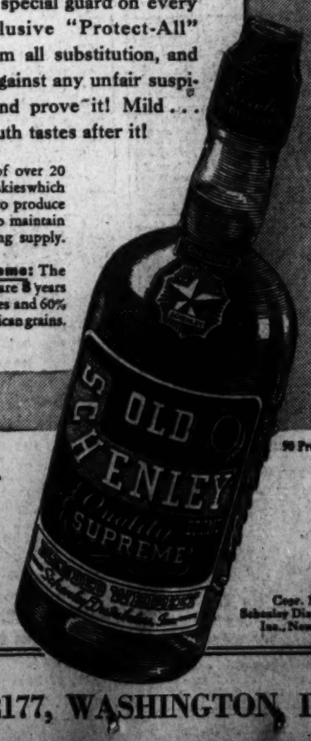

90 Proof
Copr. 1936 Schenley Distributors, Inc., New York
OLD SCHENLEY BRAND
is the name!
DISTRIBUTOR: E. KAHN & CO., INC., 118 E ST. N.W., NAtional 2177, WASHINGTON, D. C.

Logan Revamps Bill for Spread Of Civil Service

Senator to Reintroduce Measure Affecting New Deal Units.

Continued from Page 1.

fore they are allowed to take the noncompetitive examinations.

He said such a requirement was in his original bill, but he struck it out because it would result in "favoritism," even though unintentional, on the part of administrative officers.

His opposition came in the face of intimations the Administration may seek to debar employes from noncompetitive examinations who are unable to obtain recommendations from their administrative superiors.

Opposes Approval Plan.

"That would mean a lot of able employes, who have been in the service for a long time, would be kicked out," said Logan. "I think all should be given a chance to show their fitness or lack of it.

"If the noncompetitive examinations are properly drawn by the commission they would be a thorough test of competence, and would eliminate those who have been placed on the pay roll through purely political pull, and are not competent."

Logan said he thought the law should be so drawn that political influence would have little effect.

"This thing of a man getting a Government job just because he can control a few votes in some district is obnoxious to me, and ought to be stopped," he said.

A rival measure to the Logan bill was offered last session by Chairman Ramspeck of the House Civil Service committee, who is expected to press it again. It differs from the Logan bill largely in providing for competitive examinations, opposed by the Civil Service Commission last session because it would require country-wide examinations for all jobs involved, a project involving much additional expense and delay.

Favors Those in Office.

Logan said he believes those now in office should be given first chance and his proposal for noncompetitive tests would provide this.

With exception of positions exempted by executive order, or subject to confirmation by the Senate, his bill would cover into the classified civil service employes of agencies not now subject to the act, including clerks in third-class postoffices, special delivery messengers and substitute rural letter carriers. Even Government corporations not entirely financed by Congressional appropriations would come under its terms.

The examination clause of his bill reads as follows:

"The incumbents of the positions affected by the act who are in the service on its effective date may acquire a classified status only upon passing a noncompetitive test of fitness by the Civil Service Commission under regulations to be promulgated by the President of the United States."

Exemptions from provisons of the act could be made only for four-year periods.

Logan interprets the Democratic platform as indorsing his measure, and hopes for support from the Civil Service Commission and the National Federation of Federal Employes.

D. C. Woman Plans to Found Super Race in British Honduras

Dr. Caporn Envisions New Civilization Ruled by Laws of Nature.

Still determined to get back to Nature, Dr. Alice Capron, Australian health authority, prominent member of Washington's League for the Larger Life, and erstwhile proprietor of "Pennyroyal Paradise," that little bit of heaven that glorified nudism in West Virginia in 1934, will leave soon for the British Honduras to establish a new civilization.

Convinced that "without ambition the people perish," that "you must hitch your wagon to a star," and that "not failure but low aim is crime," the 59-year-old naturopathic physician believes the United States has lost its ambition; no longer has a wagon to hitch to anything, and is aiming exceedingly low at a larger life.

So, like her pioneering forefathers who turned their backs on England in the past and set out for the far reaches of Australia, she will head for the British Honduras. Divulging her plans yesterday, she said:

"First I shall get into the interior, where there is a semitropical climate at a 1,500-foot altitude. I shall obtain a small piece of land, have it cleared, have it fenced and have a cabin built on it. Then I shall sustain myself on unfired foods —nuts, berries and fruits which I shall grow myself—for 12 months. I believe the eating habits of modern civilization bring on disease, old age and death and represent the morbid cravings of perverted appetites."

While Dr. Caporn did not say she would follow the nudist fashion of "dressing," she emphasized that she would "carry out the principles of biological living" and would "eat, drink and exercise in accordance with the laws of Nature."

After she has stayed on her little plot of ground for a year, living on nuts, fruits and berries, she will

T. H. Dince Photo.
DR. ALICE M. CAPORN.

then apply to the British colonial secretary for a grant of crown lands on which to establish her new civilization. Numerous friends in England, Australia and the United States are already interested in her plan and will join her as soon as she obtains the grant of land, she said.

The colony, furthermore, will set up a truly democratic form of government, will observe the single tax as proposed many years ago by Henry George, and be strictly non-secretarian. "The democratic government will be made secure by including a provision for the Hair-Spence system of voting, which will insure proportional representation that will circumscribe either monarchy, or mob rule, which certainly obtains in the United States now," she said.

Dr. Caporn is confident her colony will be producing supermen within three or four generations.

Social Security Session Called By Gov. Earle

Rush by Other States Is Foreseen as Time Limit Nears.

By the Associated Press.

The calling of a special session of the Pennsylvania Legislature to enact an unemployment insurance law was expected by Federal officials yesterday to develop a rush by other States to get such legislation on the statute books by the end of the year.

Experts saw double significance in Gov. Earle's call for a session in Pennsylvania December 1. It not only served to emphasize the rapidly approaching "deadline," but also hurt chances for a postponement of that deadline.

Under the social security law, States which have not enacted unemployment insurance laws by December 31 lose all claim to their share of the 1 per cent tax due in January on 1936 payrolls.

Some States have been relying on the hope that Congress would amend the law so that States enacting compliance legislation next year could get credit for the taxes paid on this year's pay rolls. Most States have regular legislative sessions this winter.

This hope was predicated on the view that States seeking postponement of the deadline would have majorities in both houses of Congress. But if Pennsylvania should enact a jobless insurance law by the end of the year, that majority would be slashed appreciably.

WPA Names Author Of Mary's Little Lamb

Manchester, N. H., Nov. 26 (AP). Mary's immortal, school-going lamb may become the center of a literary controversy when the New Hampshire Guide, now being prepared by a WPA Federal writers' project, comes off the press.

The guide will attest that Mrs. Sarah Josepha Hale, native of Newport, N. H., and not Mrs. Mary Sawyer, of Somerville, Mass., was responsible for the nursery rhyme "Mary had a little lamb—"

In support of their contention, WPA writers will identify the very school house to which, the rhyme asserts, the lamb followed Mary.

Hedgesville Teacher's Marriage Announced

Martinsburg, W. Va., Nov. 26.—The marriage of Miss Virginia E. Trenary, teacher in the high school at Hedgesville, this county, and several times amateur woman's tennis champion in the Cumberland Valley, to Mr. William L. Stephens, jr., of Hedgesville, was announced Wednesday. They were married September 12 in Warrenton, Va., by the Rev. Julian Lake. Miss Mathilda Stephens, sister of the bridegroom, was a witness.

Mrs. Stephens is a graduate of West Virginia University, where she was ranking woman's tennis player.

Miss Devota Stegmaier Wed to M. E. Kearney

Special Dispatch to The Post.

Cumberland, Md., Nov. 26.—Matthew E. Kearney, 416 Louisiana avenue, secretary to Representative David J. Lewis, and Miss Devota Clara Stegmaier, daughter of Mr. and Mrs. Michael L. Stegmaier, 408 North Center street, were married yesterday in SS. Peter and Paul Catholic Church by the Rev. Father Boniface, O. M. Cap. Attendants were Mr. and Mrs. Edward V. Welsh.

The bride is a graduate of Ursuline Academy and Mr. Kearney of St. Patrick's School. They will live in Washington.

If Your Watch Is Worth Repairing
—it is worth repairing properly. You are sure of expert workmanship and fair prices here.
CASTELBERG'S
1004 F St. N.W.

HERE'S THAT GREAT 1 HOUR WAY for CONSTIPATION DO AS DOCTORS DO
TAKE PLUTO WATER
THOROUGH GENTLE

Simpson Guard Increased; Mail Brings Threats

Special Officer Examines All Packages; Bomb Attempt Feared.

Continued from Page 1.

Queen of England, the majority are intensely antagonistic, a reliable source said.

It has been necessary for Mrs. Simpson to employ a woman secretary to help sort the huge pile and decide which ones should be brought to Mrs. Simpson's personal attention.

Intimate friends of Mrs. Simpson think she shares with Edward complete indecision on the future course of their association.

Worried By Antagonism.

Increasing evidence that her continued comoanionship with the King would be unpopular with the upper classes has caused her to worry intensely, they say.

At the same time the publication This Week interpreted recent newspaper editorials on King Edward's relations with his cabinet as a "threat to the position of the monarchy."

The editorials were aimed at the behind-the-scenes efforts of King Edward's closest advisers to have him discontinue his friendship with Mrs. Simpson, the magazine indicated.

Editorials on he subject in the Times of London and the Daily Telegraph, it said, "were the first occasion on which the muttered, whispered threats of the 'old guard' as to what they would do in 'certain eventualities' have begun to reach the printed page."

The editorials mentioned were concerned mainly with criticism of the London Daily Mail for drawing an editorial contrast between the King's energy and the failure of the cabinet to relieve "depressed" sections of Wales.

The magazine did not mention Mrs. Simpson by name.

Huge Destroyer Launched.

Nantes, France, Nov. 26 (AP).—The destroyer Volta, largest war vessel of its type ever constructed, slipped down the ways into the waters of the Loire today and headed for the open Atlantic to become the latest addition to France's new fighting fleet.

OLD GOLD AND SILVER will bring you CASH AT SELINGER'S
look for the big clock
818 F STREET N.W.

15¢ - Price Now of Famous Cold Remedy

1. Take 2 BAYER ASPIRIN tablets and drink a full glass of water. Repeat treatment in 2 hours.
2. If throat is sore, crush and stir 3 BAYER ASPIRIN tablets in ¼ glass of water. Gargle twice. This eases throat rawness almost instantly.

Genuine Bayer Aspirin the Thing To Take for Fast Relief

Instead of buying costly medicines for a cold, try the way nearly any doctor you ask will approve as the modern way — BAYER ASPIRIN. It is perhaps the most famous and most widely used of all cold remedies today — yet costs only 15¢ for a dozen tablets or two full dozen for a quarter anywhere in the United States. Virtually 1¢ a tablet.

The way you use it is this: Two BAYER tablets when you feel a cold coming on. Take with a full glass of water. Then repeat, if necessary, according to directions in each package. This will act to fight fever, and pains which usually accompany colds. Relief comes rapidly.

Get the genuine BAYER ASPIRIN by asking for it by its full name: not by the name "aspirin" alone.

15c FOR A DOZEN
2 FULL DOZEN FOR 25c
VIRTUALLY 1c A TABLET

Mystery Shrouds Injury to Ian Keith

Hollywood, Nov. 26 (AP).—A slashed wrist suffered by Ian Keith, 38-year-old film actor, was recorded today by police as accidental after conflicting versions were given regarding his injury.

Keith was reported by Dr. Herbert Huntington as doing "very nicely." His wife, Mrs. Hildegrade Pabst Keith, said Keith slipped while shaving and cut himself on a broken ammonia bottle in the bathroom of their home last night.

Earlier, Police Officers R. J. Gray and J. W. Nelson quoted Mrs. Keith as saying her husband told her just before the incident: "Tomorrow is Thanksgiving. You don't love me any more and what have I to be thankful for." Mrs. Keith denied she gave the officers this information, branding the report as "ridiculous."

Cossacks Offer To Give Lives To Soviet Union

Pledge Made at Congress; Hitler Is Denounced by Speakers.

Continued from Page 1.

against the Soviet Union, but other countries as well."

The Ukrinian prime minister warned Poland not to forget "that Rosenberg (Dr. Alfred Rosenberg, Nazi foreign affairs official) wrote that destruction for Poland is the first demand of German policy.

"When they talk of the Soviet Union, they do not remember they are in danger of being strangled by Germany."

(Poland, by implication, was invited to join the accord as a "third party" by Japan in a foreign office explanation of the purpose of the pact.)

Japan "Woos" Italy.

Tokyo, Nov. 26 (AP).—Japan turned to Italy tonight in efforts to extend her friendly relations with European Fascist governments.

Following completion of the German-Japanese pact against communism, the Domei News Agency announced diplomatic conversations were under way with Italy looking toward mutual recognition of Italian-Ethiopia and Japanese-sponsored Manchukuo.

W. R. McConnell Funeral Rites Will Be Today

Was Manager of Western Union Office at Capitol for 30 Years.

Funeral services for Willard R. McConnell, for 30 years manager of the Western Union Telegraph office at the Capitol, will be held today at 3 p. m. at the Lee funeral home, Fourth street and Massachusetts avenue northeast.

Mr. McConnell died Wednesday night at Garfield Hospital following a brief illness. He was one of the most popular employes on Capitol Hill and numbered among his friends were many Government officials, including Congress and Cabinet members.

A native of Erie, Pa., Mr. McConnell came to Washington in his youth and secured a position with Western Union. He was 47 years old.

He is survived by his step-father, B. L. DuVal, of Chicago, and four sisters, Mrs. Maud Wickers, of Washington; Mrs. Mable Bryant, of El Paso, Tex.; Mrs. Edna Zurhorst, of Chicago, and Miss Pearl DuVal, also of Chicago.

Montreal Silver Futures.

Montreal, Nov. 26 (AP).—Silver futures closed steady, unchanged to 10 points lower, no sales.

Close, December, 45.80*; March, 46.00*; May, 46.10*.
*Nominal.

TIRED and IRRITABLE

WHO wouldn't be cross when periodic pain was dragging her down? Relieve the pain and discomfors by taking Lydia E. Pinkham's Tablets. All druggists sell them.
Mrs. Marion Sidor of Chicago says: "I was very tired and irritable. I had severe pains and terrible headaches periodically. My husband bought me your Tablets and they helped me wonderfully."
Why don't you try them next month?
Lydia E. Pinkham's TABLETS

Maj. Hesse Rites Set for Tomorrow

Funeral services for Maj. Edwin B. Hesse, 64, retired superintendent of police, who died Wednesday at his home, 308 A street southeast, will be held at the Church of the Reformation tomorrow at 1:30 p. m.

Burial will be in Cedar Hill Cemetery, with full Masonic rites. Officiating at the church services will be Dr. Oscar F. Blackwelder, the pastor.

The body of Maj. Hesse will lie in state at Lee's undertaking establishment until 1 p. m. tomorrow, when it will be taken to the church for the final rites.

IN-WEAVING
New Process of Repairing Tears in All Woven Materials (Silks—Linens—Woolens).
SOUTHERN STELOS CO.
615 12th St. N.W. NAtl. 8442

ARNOLD GALLERIES
1306 G ST. N.W.
Antique Jewelry, Silver, Sheffield Furniture, Mirrors, Brasses, Art Objects and Wedding Gifts

Store Hours: 7 A. M. to 6 P. M.
SAVE ON DISSTON SAWS
Disston Saws Have Advanced 10%. We Have a FULL STOCK AT OLD PRICES
Carpenter's Apron FREE with Each Saw.
HARDWARE
PAINTS—OILS—GLASS
MORGAN'S
421 10th St. N.W.
Phone NAtional 7888
Free Parking
At Conoco Gas Station
10th and E Sts. N.W.

Beware The Cough From a common cold That Hangs On

No matter how many medicines you have tried for your cough, chest cold or bronchial irritation, you can get relief now with Creomulsion. Creomulsion not only contains the soothing elements common to many remedies; such as, Syrup of White Pine Compound with Tar, fluid extract of Licorice Root, fluid extract of Wild Cherry and Menthol, but also has fluid extract of Ipecac for its powerful phlegm loosening effect, fluid extract of Cascara for its mild laxative effect and, most important of all, Beechwood Creosote is perfectly blended with all of these to reach the source of the trouble from the inside. Creomulsion can be taken frequently and continuously by adults and children with remarkable results.

Thousands of doctors use Creomulsion in their own families as well as in their practice knowing how Creomulsion aids nature to soothe the inflamed membranes and heal the irritated tissues as the germ-laden phlegm is loosened and expelled. Druggists also know the effectiveness of Beechwood Creosote and they rank Creomulsion top for coughs because you get a real dose of Creosote in Creomulsion, emulsified so that it is palatable, digestible and potent for going to the very seat of the trouble.

Creomulsion is guaranteed satisfactory in the treatment of coughs, chest colds and bronchial irritations and especially those stubborn ones that start with a common cold and hang on for dreadful days and nights thereafter. Even if other remedies have failed, your druggist is authorized to guarantee Creomulsion and to refund every cent of your money if you are not satisfied with results from the very first bottle. Don't worry through another sleepless night—phone or go get a bottle of Creomulsion right now. (Adv.)

MAKE THIS TEST! DRINK Budweiser FOR FIVE DAYS
★
On the sixth day try to drink a sweet beer
You will want the Budweiser flavor thereafter.

America Has Made the Test

In 1933 we said: "Something More than Beer is back". In 1934 we said: "Fine beer can't be made overnight. Behind it must be age, tradition and experience." In 1935 we said: "Make this test, drink BUDWEISER for five days and on the sixth day try to drink a sweet beer."

● America has made the test—America responds to quality regardless of price.

The widespread swing to BUDWEISER has exceeded the capacity of the largest brewery in the world. Constant brewery expansion has been necessary to care for the ever increasing calls for BUDWEISER, King of Bottled Beer.

● History repeats itself. Good taste never changes.

Now, in 1936, the constantly growing universal demand is evidence that millions of beer drinkers have been awakened to an understanding of real beer quality. They have put their stamp of approval on BUDWEISER by giving it their patronage . . . the supreme acknowledgment of quality.

ANHEUSER-BUSCH • ST. LOUIS

Budweiser
1876 1936
No. 2
AS YOU LIKE IT.... IN BOTTLES • IN CANS

Foreign Capital Influx Since '34 $2,281,659,000

Treasury Issues Figures on International Trade in Last 21 Months.

By Sidney Olson.

Tracking down the swift and erratic movements of international capital, the world's most sensitive funds, which serve as a barometer of international political uncertainties, the Treasury last night disclosed in the first report of its kind ever made that:

In the period from January 1, 1935, to September 30, 1936, purchases of American securities through foreign sources totaled $3,028,779,000.

In the same 21 months sales of American securities through foreign sources amounted to $2,395,525,000.

The net increase in foreign holdings of U. S. securities thus amounted to $633,253,000 during this time.

In a 127-page, green-bound volume the Treasury statisticians compiled the weekly inflow and outflow of international capital for the period as a matter of public information, so that hereafter the fluctuations of foreign capital can be traced and correlated with international events.

The net inflow of funds from abroad for the period studied totaled $2,281,659,000. This sum is the excess of the moneys coming into the country over those going out on all accounts, and came in chiefly from Great Britain, France, Switzerland and the Netherlands.

Source Not Traceable.

Since the source of many purchases is not traceable across the seas, Treasury officials cautioned that many of the Swiss and Dutch purchases may have been placed by international traders from other countries.

Foreign holdings now total about $7,000,000,000 of American securities, recent Commerce Department figures have shown. The Treasury statistics place the total of foreign-owned holdings which can be withdrawn instantly at approximately $5,200,000,000. These are chiefly in balances and securities which can be marketed at once.

It is this vast foreign-controlled mass of funds which has caused President Roosevelt the concern he expressed at a recent press conference. While no observers, either in or out of the Administration, can be found who predict any immediate withdrawal of these funds, the fact that they may be exported almost without notice, causing domestic prices to collapse sharply and reducing the credit basis heavily, has occasioned the President's request to the Treasury, the Securities and Exchange Commission and the board of governors of the Federal Reserve System to study the situation, possibly with a view to legislation.

The $2,281,659,000 inflow of capital was composed of a net increase of foreign short-term balances of $1,353,072,000; a net increase in foreign balances with American brokers of $23,158,000, and net foreign purchases of foreign and domestic securities here of $905,429,000.

One-third From British Empire.

A little more than one-third of all the purchases made by foreigners of American securities were from the United Kingdom, the report discloses. French holdings dropped off, despite the tremendous exodus of French funds during the nation's political troubles. Germany and Italy cut down their holdings of American securities in the period studied by $6,753,000 and $1,905,000, respectively.

The figures for the recent heavy purchases of American securities since the conclusion of the gentlemen's monetary agreement on September 26 are not shown.

However, future studies, to be issued quarterly by the Treasury, will show this influx in detail.

In the report no effort was made to trace the identity of the purchasers as far as nationality went. Thus Americans buying American securities through foreign sources, with the transaction reported from a domicile abroad, would be presented as a foreign purchaser, the Treasury officials said.

The sub-headings of the study reveal the extent of the detailed information available in the report. They included, besides the net capital movement between the United States and foreign countries by weeks, the movement of short-term banking funds internationally, movement of balances in brokerage accounts, the movement of securities, the purchases and sales of foreign exchanges by banks and bankers, the net position of banks and bankers in foreign currencies and the outstanding spot and forward exchange contracts entered into by banks and bankers, also by countries and in weekly totals, and the net foreign purchases or sales of domestic securities.

Borrowing Increased.

By the Associated Press.

Undersecretary Morgenthau's policy of keeping a big supply of ready cash as "insurance" against "times and conditions abroad" the Treasury yesterday doubled its weekly borrowing.

With the balance falling below $1,000,000,000 this week for the first time in several months, Morgenthau called for bids Monday on $100,000,000 of discount bills.

This was $50,000,000 more than the Treasury's usual weekly borrowing. The additional money will flow into the working balance, which now stands at $987,000,000.

The bills will be sold in two series, one of 273-day maturity and one of 104-day maturity. The latter will fall due March 16 and will be retired with March tax revenues.

Several months ago, Morgenthau said it was "very desirable" to retain $1,000,000,000 in the working balance because of conditions abroad.

Although this costs the Treasury about $2,000,000 a year in interest rates, he said, it provides "the safest insurance the country can have" should "anything unforeseen occur."

New Money Likely.

The Treasury chief's action in continuing this policy indicated that some new money may be sought in the Government's December financing.

On December 15 the Treasury will meet bill and note securities aggregating $1,187,000,000, comprised of $400,000,000 of bills and $385,000,000 of notes maturing on that date plus $429,000,000 of notes due February 15.

Although officials said no decision had been reached on whether new money would be sought, they added that this might be necessary if the working balance is to be retained.

President Roosevelt's revised budget estimates call for $300,000,000 of new borrowing during the remainder of this fiscal year exclusive of new funds which may be needed for relief.

French Peasants Protest Gift to Rockefeller

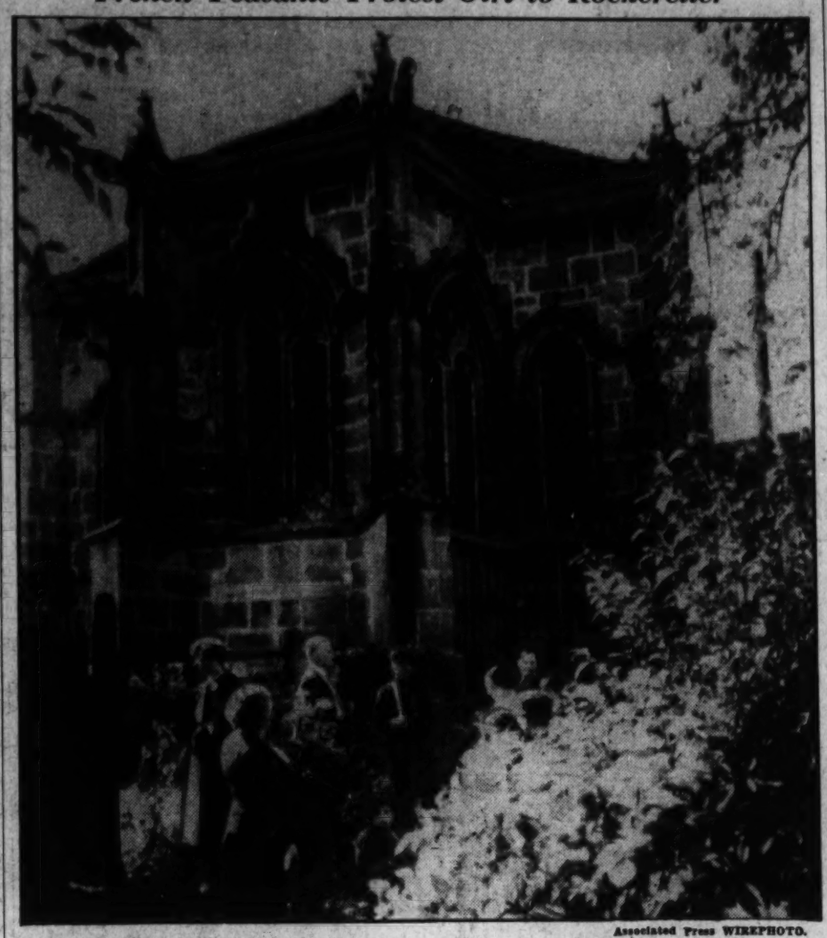

Associated Press WIREPHOTO.

Proposed presentation of this fifteenth century chapel at Chauvirey la Chatel, near Besancon, France, by the French government to John D. Rockefeller, jr., in appreciation of his restoration work in the war torn area, has been protested by peasants living in the vicinity of the shrine.

2 Britons, 14 Natives Die in India Ambush

New Delhi, India, Nov. 26 (AP).—Two British army officers and 15 native soldiers were killed today when they were ambushed by revolting tribesmen of Waziristan. Seventy-five persons were wounded in the sudden outbreak of border fighting in the Khaisora Valley.

EVERY DAY
OUR SHOP
Becomes More Popular as the
Shopping Rendezvous
of those who search for
The Unusual Gift
The Berkwithian Shop
"Haven of the Unusual"
1700-02 Conn. Ave.—2nd Floor

RESORTS.
Miami, Fla.
72° WARM IN MIAMI YESTERDAY

Mattresses Remade $3
The Stein Bedding Co., Inc.
1004 Eye St. N.W. ME. 9490

HERE ARE LAST WEEK'S "80-MINUTE MEN"

THE "80-Minute Men" club is taking off to a new high in membership. And last week we got a little curious as to just who they were. (An "80-minute man", you know, is any person who flies Eastern Air Lines' "Great Silver Fleet" between Washington and New York.)

Here's what we discovered about last week's members—we believe you'll be interested in seeing these classifications. They were: Business Executives 22%, Salesmen 18%, Lawyers 16%, Engineers 12%, Bankers 10%, Teachers 9%, Vacationers 7%, Miscellaneous 6%. These are the "80-Minute Men"—the people with whom you'll travel on this famous trip.

Decide right now to *fly* that next trip between Washington and New York. First of all, these giant "club car" airliners save you valuable time. But remember, also—you'll have the smoothest, most comfortable trip you ever experienced. You relax—you arrive free of travel fatigue. Take a look at the schedule now.

FOR RESERVATIONS: Phone NAtional 3646, or any hotel, travel bureau, Western Union or Postal Telegraph Office.

Commute to Florida this Winter!
"The Great Silver Fleet" whisks you to Florida overnight. You can spend the week-end with your family in the sunshine—get back to the office without loss of business time!

WASHINGTON–NEW YORK
15 ROUND TRIPS Daily

NEW YORK PHILADELPHIA WASHINGTON BALTIMORE
EASTERN Air Lines
ATLANTA • JACKSONVILLE • MIAMI • NEW ORLEANS

Actually medicated with throat-soothing ingredients of Vicks VapoRub.
VICKS COUGH DROP

COAL
2,240 Pounds to the Ton
Blue Ridge, Va., Hard
Hard Egg $10.75
Hard Stove $10.75
Special Furnace Size $9.50
Special Stove Size $9.50
Chestnut, $10.50; Pea, $8.50
Buckwheat, $7.25
Pocahontas Stove, $10.40
Smokeless Egg, $9.50
Bituminous Coal Without Smoke or Soot. 30% Lump, $8.50
Blue Egg, $8.50
Hard-Structure Pa. Bituminous Makes Only This. White Smoke.
75% Lump Coal, $7.50
50% Lump Coal, $6.75
Lump delivered in separate compartment from the fine—showing you get correct amount of lump.
Coal carried from truck to your coal bin; we do not dump it on curb.
Guarantee: If you are not pleased with our coal after burning it 48 hours, we will take it back and refund your money on portion not used.
Over 20,000 New Customers in 3 Yrs. in Baltimore and Washington.
There Is a Reason Why
World's Largest Retailers of Va. Anthracite.
BLUE RIDGE COAL CO.
Miners of Virginia Anthracite Hard Coal. Alexandria Rd., So. Wash Va.
ME. 3545 JACK. 1900

WOODWARD & LOTHROP
Uncle Sam Says: "Buy Now—Mail Early"

Gifts from Abroad

—imported by us to help you add a bit of old world atmosphere to a new world Christmas. Knowing that you could not run to Europe to do your Christmas shopping, we brought fragments of Europe to you, a delightfully original group of imports exclusive with us.

Leather from Italy

—green as her famous cedars, tooled in gold. Gems of her craftsmen's art which make handsome gifts.

A—Buffalo leather trimmed with green bronze makes this seven piece desk set, including blotter, ink stand, hand blotter, paper cutter; and, not shown, note pad, stationery holder, and book ends $85

B—Green leather waste basket intricately gold tooled, lined with green moire $12.50

STATIONERY, AISLE 2, FIRST FLOOR

Madonnas by Lenci

Madonna, somewhere on every continent the symbol of Christmas. From Italy, the land of madonnas, come these ceramics, created by the master craftsmen of Lenci, the famous Italian artisan.

A—Peasant madonna and child with the naive beauty of simplicity $57.50

B—Queenly madonna, in Renaissance style, with her blue mantle and golden crown $37.50

Not shown—In the modern mood, a stylized madonna with all her natural sweetness $12.50

Other madonnas and figures, $1.75 to $85

GIFTS, AISLE 14, FIRST FLOOR

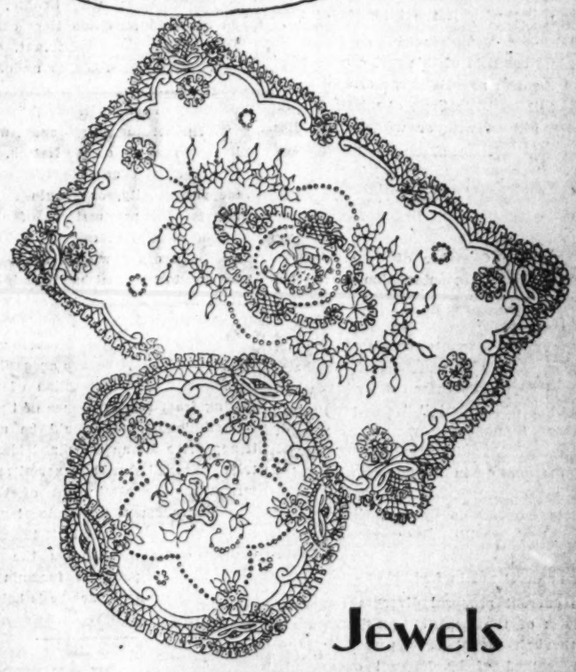

Lace from Belgium

—appliqued on net in patterns of fairy delicacy. An exquisite gift which is equally lovely in the boudoir or against the dark richness of a mahogany dining table. In natural only.

Oblong doily $2
Round doily, 10-inch diameter $1.50

Not shown:
Scarf, 16x36 inches $6
Round doily, 18-inch diameter ... $5

ART NEEDLEWORK, SEVENTH FLOOR

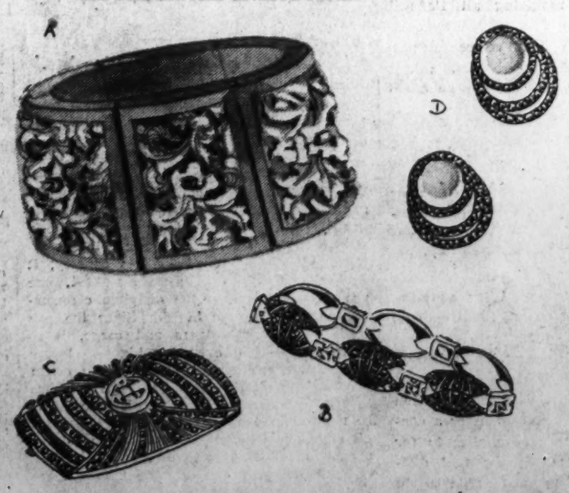

Jewels from A-Far

Romance, ancient and modern, is wrought into costume jewelry. Links from the past, antiques from the Caledonia Market in England.

A—Silver bracelet heavily carved but light on your wrist $18.50

Modern as the new Germany from whence they came, marcasite and silver Trinkets.

B—Clear Nordic blue of aquamarines set, with marcasite, in a silver bracelet $55

C—A pin to match $24

D—Tangent circles of marcasite surrounding a Japan pearl, all set in silver to make these clip earrings $20

NOVELTY JEWELRY, AISLE 3, FIRST FLOOR

The Washington Post

Registered in U. S. Patent Office.
An Independent Newspaper.
(Published every day in the year.)

Eugene Meyer, Publisher.
Floyd R. Harrison, Comptroller.

The Associated Press is entitled exclusively to use for republication of all news dispatches credited to it or not otherwise credited in this paper and local news of spontaneous origin published herein. Rights of republication of all other matter herein are also reserved.

OFFICES OF THE WASHINGTON POST.

New York, N. Y. ..... 270 Madison Avenue
Chicago, Ill. ..... 360 North Michigan Avenue
Detroit, Mich. ..... 8-241 General Motors Building
St. Louis, Mo. ..... 3:205 Globe-Democrat Building
San Francisco, Calif. ..... 742 Market Street

DELIVERED IN WASHINGTON.

Daily, Sunday, 1 yr.	$7.80	Daily, Sunday, 1 week	15c
Daily only, 1 yr.	5.20	Daily only, 1 week	10c
Sunday only, 1 yr.	2.60	Sunday only, per copy	5c

BY MAIL—MARYLAND, VIRGINIA, WEST VIRGINIA AND NORTH CAROLINA.

Daily and Sunday		Sunday Only		Daily Only	
One year	$9.00	One year	$4.00	One year	$6.00
Six months	5.00	Six months	2.00	Six months	3.50
One month	.85	One month	.40	One month	.60

OTHER STATES, MEXICO AND CANADA.

Daily and Sunday		Sunday Only		Daily Only	
One year	$11.00	One year	$4.50	One year	$7.50
Six months	6.00	Six months	2.50	Six months	4.00
One month	1.00	One month	.45	One month	.70

All Subscriptions by Mail Payable in Advance.

Entered at the Postoffice, Washington, D. C., as second-class mail matter.

TELEPHONE NATIONAL 4200.

Friday, November 27, 1936.

A Costly Maritime Strike.

As the maritime strikes continue in effect, emphasis inevitably shifts from the gains which seamen hope to obtain to the losses which are being suffered by the operators, workers, the traveling public and business interests whose only means of transportation have been cut off. A merchant marine can not long be operated under these conditions. Already the prestige of the American fleet has sunk to a deplorable level.

After four weeks of chaos in the shipping industry there seems to be some indication that the disputes are approaching solution. Yet, an important new complication has developed with the walkout of licensed officers affiliated with the Masters, Mates and Pilots Association and the Marine Engineers Beneficial Association. On the Pacific Coast these groups are affiliated with the Maritime Federation, which is acting as a unit in the strike. But on the Atlantic Coast their walkout appears to involve another interunion dispute.

The M. M. P. A. and the M. E. B. A. are rivals to the United Licensed Officers, which includes both deck officers and engine room officers in its membership. There is considerable suspicion among the former groups that the U. L. O. is dominated by the ship operators. Consequently, the Masters and Mates and the Marine Engineers seem to be taking advantage of the present embarrassing moment to strengthen their own bargaining power and push the U. L. O. out of the picture. At the same time they are asking for higher wages.

In the case of the International Seamen's Union, there is disagreement within a single labor organization. In the case of the licensed officers there is a fight between rival unions. Obviously, neither dispute should have brought about a tie-up of shipping. Since the processes of collective bargaining have been facilitated through the labor relations act, there is no excuse for interunion and intraunion squabbles that imperil the future of the merchant marine and with it the interests of maritime workers.

Unless conflicts of this sort can be eliminated through negotiations and arbitration, there will be little hope of developing the American fleet, with or without subsidies.

A Significant Move.

The National Retail Dry Goods Association announced its withdrawal from the United States Chamber of Commerce immediately following submission of a regulatory plan following the lines of the former NRA retail code.

Although inadequate representation on the board and in the councils of the chamber is given as the reason for resignation, the action of the retail trade group was probably influenced by differences of opinion regarding the value of code agreements. Certainly in submitting a plan for regulation of wages, hours, and fair trade practices enforceable by law, the association has broken with those groups to whom codes of the NRA type have become anathema in name if not in fact.

The current proposal diverges from the principles of the NRA by seeking regulation through model laws passed by the States instead of by Federal enactment. This recommendation is worthy of serious consideration for several reasons. First, it indicates a way by which constitutional obstacles to Federal regulation of intrastate businesses can be circumvented. Moreover, it would meet serious objections to Federal regulatory laws making no allowance for local differences in working conditions.

Apart from the merits of the specific plan, about which little is yet made public, the action of the Retail Dry Goods Association affords significant evidence that some important business groups would welcome a return to co-operative agreements of the NRA type. The Chamber of Commerce would be ill-advised to close its eyes to that fact, or to discourage its members from discussing regulatory problems freely with representatives of the Administration.

On the other hand, if the Government wishes to enlist the co-operation of industrialists in working out a practicable program for elevating labor standards and eliminating competitive abuses, it should encourage organized groups to follow the example of the retailers and submit their plans. Even if such plans have to be radically revised, they would provide a useful starting point for friendly discussion.

Indeed, if the delegates to the coming industrial conference called by Maj. Berry are presented with a ready-made program for dealing with industrial problems, backed by hints of coercion in case of dissent, even those business groups that sympathize with the Administration's major objectives in this field are likely to become actively antagonistic before constructive discussion gets under way.

The Local Suffrage Problem.

Citizens of Washington cannot fail to appreciate the interest of the American Federation of Labor in their disfranchisement. The decision of the Tampa convention to "aid in the emancipation of a worthy people" will encourage local groups to intensify their studies of national representation for the District. At the same time the move toward a larger degree of local autonomy will be strengthened.

It is necessary to point out, however, that the A. F. of L. resolution contributes nothing toward solution of the baffling problems that lie behind the general demand for "District suffrage." Every one agrees that no group of eligible American citizens should be deprived of the right to vote. Certainly representation in the processes of government should not be denied any individuals simply because they live in the Nation's Capital. But to state this obvious principle does not remove the deep-seated reasons why Washingtonians have always been treated politically as a class apart.

A separate District was created for the Capital City in order to remove it from the control of any State. The will of Congress must necessarily prevail here. Whatever degree of local self-government may be granted to Washington as a community, therefore, it must be subject to the supervision of the National Legislature. Thus far no satisfactory division of functions between local agencies that might be made responsible to the people, and national agencies responsible to Congress has been worked out. Such a formula may be developed some day. In the meantime general demands for local self-government lead nowhere.

Realizing this difficulty, many sincere friends of the District advocate "national representation." By this is meant the privilege of electing senators and representatives, as do the States, and of casting votes for Presidential and Vice Presidential candidates. Perhaps this is what the A. F. of L. had in mind. But here again difficulties arise. The District is not a State. To make a State of it would defeat the purpose of its creation.

Could the District be represented in Congress without becoming a State? Congress has never been willing to make that concession, and its attitude is not without reason. There would be little difficulty in providing representation in the House, except that it would require a constitutional amendment. But senators are definitely chosen to represent their States. From the national viewpoint it is difficult to argue that any lesser political subdivision should be granted seats in the Senate.

Washingtonians doubtless consider some local factors more important. So long as the Capital City remains under control of Congress it will be a national responsibility. Congress will be obligated to develop the seat of government in keeping with the dignity and prestige of the Nation. But if the District should acquire the status of an independent city, or should it exercise in Congress the prerogatives of a State, the tendency would be to treat it as any other State. In other words, the Federal contribution to the local budget might be eliminated, subjecting taxpayers to a burden in its way as real as disfranchisement.

The immediate objectives for which the District is struggling are an equitable fiscal arrangement and correction of the abuses arising from the impotence of the Board of Commissioners. It would be unfortunate if any drive for an undefined ideal of "District suffrage" should be permitted to interfere with the attainment of these ends. Real improvement in our local government is likely to be most rapid if the entire community concentrates upon the immediate goal, while a practical formula for exercise of the voting franchise is being worked out.

The Wrong Approach.

The National Civil Service Reform League advocates passage of a constitutional amendment requiring all Federal Government positions to be filled by competitive examinations. However commendable the purpose of such an amendment, it would afford neither a fitting nor an effective method of eradicating the spoils system.

Constitutional amendments are designed to alter the basic instrument of Government either by granting new powers or withdrawing existing ones. An amendment is certainly not needed to enable Congress to pass laws requiring adequate examination of applicants for Federal jobs. Indeed, considering the need for adapting civil service tests to changing requirements, it would be most unfortunate to set up a constitutional prohibition against selection of Federal employes by a variety of means.

As a matter of fact, the mere suggestion that Congress must be placed under a constitutional mandate to test applicants for Federal jobs shows where the real difficulty lies. We shall never be able to rid ourselves of the spoils system unless public opinion is strong enough to insist upon replacement of unfit officeholders by employes selected on the basis of merit. There are innumerable ways in which the protection afforded by civil service rules and regulations can be evaded. And they would continue to be evaded in defiance of constitutional injunctions even if Congress were compelled to accord all employes of the Government a civil service status.

The N. C. S. R. L. has rendered valuable service as a champion of the merit system. It will be concluded that its present move is designed more to focus opinion on our civil service needs than to suggest the most practicable immediate step.

Stalin's Constitution.

Whether or not a genuine manifestation of desire to establish a larger measure of democracy in Russia, adoption by the Congress of Soviets now meeting in Moscow of a new constitution for the Soviet Union is an event of no small importance.

Dictatorships do not, as a rule, voluntarily divest themselves of any measure of authority. The contrary practice has, indeed, been true in Italy and Germany. There the power of the dictators has steadily grown while the liberties of the people have been steadily curtailed. It is significant, therefore, that moving counter to this prevailing current, Joseph Stalin has seen fit to advertise an extension of the frontiers of freedom within the Soviet Union.

To be sure it may be that in actual practice "Soviet democracy" will closely resemble the "dictatorship of the proletariat" as exercised at the present time, with all power concentrated in the hands of a party, in turn dominated by one man. The interpretation that may be given in Russia to such concepts as "freedom of speech," "freedom of press," "secret ballot" and other fundamentals of the democratic method in government, may differ markedly from our own interpretation of what these things mean. The fact, nevertheless, remains that the democratic rights stipulated in the new Russian charter do constitute an about-face.

Why has Stalin seen fit to grant, if only on paper, such increases in individual rights? He was under no compulsion to do so. Despite such evidences of a panic state of mind as are to be found in the recent Kamenev-Zinoviev trial and its brutal denouement, few question the stability of the Soviet regime. It could have continued indefinitely along the path it has followed since the revolution of 1917.

One reason may be found in an examination of Russia's external position. Despite a succession of strategic victories signalized by the restoration of diplomatic relations with most of the world, Russia finds itself in a very isolated position today. The Soviet Union is the object of bitter hatred by Germany and a potential victim of Japan's imperial ambitions. Its natural allies are those nations which, too, desire peace. And, as it happens, all of them are democratic nations—and all of them are as hostile to communism as they are opposed to fascism.

It is the growth of the war spirit in Europe which led Russia, some years ago, to soft-pedal the Communist Internationale and to urge Communists everywhere to join forces with democratic elements to fight fascism. Now, in very spectacular fashion, Russia is taking the next step of at least outwardly bringing its governmental system in line with those of the democracies.

It remains to be seen to what extent the democracy implied in the new Russian constitution will be reflected in practice. Yet there is no discounting the promise held out to the Russian people of larger liberties and greater rights. At a time when the fascist nations are so vehemently pointing out the dangers of international communism the fountainhead of that system is beating a retreat from the dictatorship ideal. After all, it is not merely communism but also democracy which is fascism's enemy. On that fact, clearly, Stalin seeks to capitalize, if he will permit the verb.

"Show me a 100 per cent American and I'll show you a 99 per cent idiot," George Bernard Shaw is reported as having said. That's just like Shaw—to go around making an exhibition of himself.

A physician says the best remedy for insomnia is to take a drink of whiskey every 30 minutes. This might enable the patient to sleep, but would he want to?

"People who tell lies are partially insane," declares a psychologist. Maybe so, but they're not as crazy as those who believe them.

The Navy Dirigible Idea Persists.

From the Brooklyn Daily Eagle.

With the Akron and Macon disasters fresh in mind it seemed as if the high command of the Navy must have become convinced of the impracticability of the big lighter-than-air dirigibles as engines of war. Yet the Bureau of Aeronautics of the Navy Department has come forward with recommendations for a new construction program.

With the only supply of the non-inflammable helium gas located in this country, it would be unfortunate if a serious effort were not made to develop the dirigible commercially in the United States. Since the pay load, both in passengers and cargo, is so much larger than even the biggest clipper planes, the future of the airship for ocean travel seems most promising. When it comes to fighting, however, one tiny airplane might be more than a match for a huge, expensive dirigible. It will be hoped that the recommendation of the Bureau of Aeronautics will be overruled and that any governmental interest in dirigibles will be restricted to encouraging their commercial use.

A Convert?

Letters to the Editor

All communications must carry the writer's name and address, though pen names are permitted at the Editor's discretion. In fairness to other correspondents, brevity is requested. Letters are subject to condensation.

Women Of The South.

To the Editor of The Post—Sir: "Southern Woman's" statement in her letter of November 21 that "Gone With the Wind" is a "defamation of Southern women" seems to me a very snap judgment and untenable by one who has read the book entirely and fairly. Two of the outstanding women characters, Ellen O'Hara and Melanie Wilkes, both exquisitely portrayed, are as fine characters and noble women as the Old South, or any civilization, for that matter, ever produced.

While Scarlett O'Hara, the leading woman character (she can not be called a heroine) was in most ways detestable, and while other women were ludicrous or far from admirable, all of the feminine characters of the book, good, bad or indifferent, represent influences and tendencies in the old Southern civilization which contained, on the whole, more bad elements than good and which deservedly has "gone with the wind."

"Southern Woman" also states that 'Gone With The Wind" owes its immense success to its "sex stuff." As a reader of many modern novels, I give as my opinion that it contains much less sex than most works of fiction today. The sex element in it is handled with reserve, and certainly is not disproportionate. "Southern Woman" herself perhaps knows what a large part sex plays in life. So why exclude it from literature, which should be a reflection of life?

It seems to me that "Gone With The Wind" is altogether admirable, a masterpiece of literary art and perhaps the greatest book yet produced in America. It is also very good history. Reading it along with such serious historical studies as Claude Bowers' "The Tragic Era" or Capt. Liddell Hart's "Sherman," its essential fidelity to the military and civil history of the period covered is apparent.

ARTHUR M. SHEPARD.
Washington, Nov. 24.

The Issue In Spain.

To the Editor of The Post—Sir: There has been some correspondence concerning the unfortunate situation in Spain and the issues involved, and there is doubtless merit to all sides of every question. But are not all these issues, concerning various philosophies of government and whatnot, extraneous to the real point? Is not the genuine issue the means taken by both sides to win? To those concerned with the enlightenment and progress of the human race and its ultimate civilization, the reports of the excesses in this civil warfare are horrible to contemplate.

Obviously in a number of instances no quarter is given. This, together with the promiscuous bombing and razing of towns and cities and the consequent slaughter of the portion of what must be a bewildered populace, is something for thoughtful people to ponder, since this sort of thing is a reversion to barbarism, to savagery that even primitive peoples would never have countenanced. Is this a sample of what is to come to a world which refuses to solve its problems by reason?

Wars in the past were the concern of soldiers; wars in the future will be the concern of every man, woman and child. No single human being can be isolated or protected; the village square, the city streets, every place is a potential battlefield. Inventive genius, so thorough and efficient in creating implements of destruction, cannot keep pace with itself and provide adequate protection from the menaces it creates.

The issue involved is civilization, and no nation can attain that by resorting to uncivilized methods.

Why are children in certain foreign countries trained in uniform and with gun, instead of in sandpile with pail and shovel? So that they may grow up able and competent to kill their fellow humans. There is no other reason for it. To sensible people it seems that the human race, in order to preserve itself, had better learn soon to cease dividing into armed camps, for the simple reason that the means of destruction and devastation have increased to a point where nobody is safe.

Indeed, how shocked and amazed would the caveman be at the ferocity and savagery of modern warfare. Simple-minded fellow that he was, he relied upon his physical strength and prowess to vanquish his enemy. Then, too, he fought over material things, not abstract philosophies of government. And he probably never used his club on innocent bystanders. To maintain that modern methods of warfare have reverted to ancient savagery is to libel the ancient savages.

Surely human intellect is capable of finding some better solution to the problems which perplex mankind.

R. C. O'BRIEN.
Arlington, Va., Nov. 25.

Jews And Assimilation.

To the Editor of The Post—Sir: I am interested in Mr. J. O. Knott's observations on the apparently divergent ways of Judaism or assimilation for the Jews. It seems to me that views usually taken by proponents of one or the other "paths of salvation" for the Jew make the erroneous assumption that Judaism and "assimilation" are alternatives. There is no evidence to substantiate this conclusion.

The more significant fact is that "assimilation" is not a dose of medicine, like castor oil, and if it were it could not have a cure-all nor a permanent effect. Actually the pathway to assimilation of a minority group by a majority group is usually blocked by the larger group, except where it absorbs the minority through conquest. Even in so ostensibly democratic a country as, for example, these United States, the absorption of foreign groups has been a slow and painful process. In what may well be the most cultured and enlightened American scene—I speak of New England and of greater Boston in particular—the assimilation of the immigrant population has never progressed in a social sense. In fact, the struggle between the ambitious and courageous Irish element and the cultured, but decadent, Brahmins (Royal Purple, as Mr. Curley calls them) is still being waged, while political opinion continues to be based primarily on radical-social-class feeling.

As for "assimilation" (absorption to the Jews), the present situation in Germany is, it seems, evidence of the fact that assimilation need not mean salvation. Certainly the Jews of Germany were for the most part so completely German that a large part of the group now being ruthlessly persecuted were not aware of its Jewish ancestry; it is now more incensed at its unknown Jewish forbears than at its persecutors. And what many of us seem to lose sight of is the fact that Catholics in Germany are being systematically, albeit quietly, hounded by the Nazi regime. Would one suggest assimilation to the Catholics? Or perhaps forsaking Catholicism? No! for the Catholics represent a sizable part of the German (and both European and American) peoples. And for this very reason the Nazis may yet make their peace with them. But there is no historical evidence that a tiny minority group obtained salvation from an oppressive persecuting ruling power, either by force or by guile. The present German barbarisms are not the result of Judaism, nor Catholicism, nor lack of assimilation.

When discussing the assimilation of the Jews one must be aware of the difference between that age-old problem and the occasional case of assimilation of immigrant groups of other racial and national origins. The Jews are but a small fragment of a country having a well established government. They were citizens of the country from which they emigrated, but even in the countries of their birth Jews were usually (not in Italy) singled out for discrimination. Hence the Jew has always sought spiritual sustenance from his fellow Jews, the Jewish religion, Jewish customs, and Jewish culture. The Jewish people everywhere are integral parts of what one calls the Jewish people, a people strewn over the world. These Jews usually assimilate to the extent of acquiring some of the culture of any locale wherein they settle, and of eventually contributing to that culture with perhaps a mixture of qualities from their own inherited culture. And in addition they continue the tradition of purely Jewish culture. As a group, if they can be characterized at all, the Jews may be said to represent a small cultural unit. They remain everywhere the people of the book. When even their own leaders cry to them "More Judaism!" or "assimilation," I cannot wonder why they cannot be left in peace. Why must they be fed (even by their own medicine men) medicine to cure, no, not them, but their self-appointed sadistic surgeons.

The oppression of the Jews is not unique. Everywhere minority (new) settlers are affronted by the old settlers, except that no nation, unless it meant war, would affront the people of another well established nation. Only in this respect, and in the fact that it is a "cause celebre" of long standing does the Jewish question differ from that of other minority persecutions. Persecution, however, cannot be settled by the persecuted. Neither "Judaism" nor "assimilation" will settle nor perceptibly reduce the suffering attendant upon persecution of the Jews. Only cessation of this persecution can be effective.

Now, however, were perplexed and harassed Jews to ask me, which of our leaders shall we follow? What shall we do? I would be somewhat lost. But I might say this: "There is no conflict between assimilating with your community and pursuing Judaic lore. If you are a decent honest, intelligent person, live as you please; and if possible without undue fear. Live honestly and in accord with your own ideals. If this should entail suffering it cannot be avoided by compromise which would serve only to transfer the suffering from one realm of feeling to another. Join with your fellow Jews in intelligently combating the evils of persecution, and in this struggle you will be joined by all intelligent non-Jews. Your efforts may not prevent catastrophe, but if it should come you may have a better chance for calling upon the reserves of spiritual strength necessary to sustain you. Your efforts in fighting your own persecution should be part of your efforts to combat injustice and persecution in general. The whipped must combat the whipper, as must the unwhipped who does not support the whipper.

But remember that true salvation can no more live in seeking the protective robes of religious mysticism for their protection only than can a large building rest on a stone foundation cemented together by a mixture of sand and water only; no more can one obtain one's birthright by seeking acceptance where one is not wanted (if such be the case). If you lead an honest, productive, feelingful life you do not deserve added to the injury of misguided persecution, the insult of gratuitous advice; reject it.

STEPHEN BASILTON.
Annapolis, Md., Nov. 20.

Park Close, Please!

To the Editor of The Post—Sir: Many drivers thoughtlessly take up more room than needed in parking. If all will make it a practice to park 3 feet from the car in front, no matter how much space there is (where space is usually at a premium), the writer is reasonably certain that 10 per cent more cars can be taken care of, and even half of this will materially help a bad situation.

This involves no hardship, and with only a little thoughtful consideration every driver will benefit.

FAIR PLAY.
Washington, Nov. 23.

The Post Impressionist

Fists And Pacifists.

WE were strangers to each other but we talked readily enough across the table of a quick-lunch restaurant.

"Saw a funny thing down the street," he said. "On the sidewalk by one of your little parks. Two squirrels scrapping. Gray squirrels. Several people stopped to watch and those who passed were careful not to disturb the fighters. The surprising thing was that the squirrels paid no attention to anybody, being busy with each other. I expect they're so used to having their own way they never dream of anybody interfering with them. Down where I come from we shoot squirrels. There was one little pest that insisted on storing walnuts on the top of my water tank, and once in a while one of the nuts would fall into the pipe and stop it up. I got him with a shotgun."

Having wandered from it, he seemed to think the subject was closed. I prodded him with, "How did the scrap turn out?"

He came to life again. "Oh, one of those officious stuffed shirts came along. Mr. Prominent Citizen with a strut on him as though he owned Pennsylvania avenue. He drove the squirrels away with his walking cane and then proceeded to lecture those of us who were standing by. Said we ought to be ashamed of ourselves, taking delight in two little animals tearing into each other.

"And you took it lying down?" I suggested.

"I did not. I told the poor boob a few things; said a little scrap now and then never hurt anybody; and that anybody who interfered with two squirrels scrapping over a nut was a doddering imbecile."

"Ah," I said, just to see how he'd take it, "two nuts scrapping over a squirrel."

He took it all right. His eyes first sparked involuntarily and then he grinned. "Dunno but what you're right," he said.

And from then on it was a monologue.

* * *

I guess (said he) so long as the world lasts squirrels will fight over nuts and nuts will fight over squirrels. Which is to say that nations will continue to fight for possessions and other nations will chip in to make the world safe for democracy or something of that sort. And don't you believe that people are dragged into war willy-nilly. In most cases they get into war because war is what they want; though they go on kidding themselves that this isn't so.

The only reason we're not in the middle of a world war right now is because the fighters have not yet quit licking the wounds they got in the last one. They are making faces at each other and calling each other names they wouldn't have stood for 25 years ago; and they hope it will go on further. But some of these days they may scrap again and the Dove of Peace will go coo-coo.

This Dove of Peace stuff hands me a laugh. People don't seem to know that doves are among the scrappiest birds we possess. They fight at the drop of a feather. As a symbol the white feather is off-color.

Perhaps that is the reason the Pacifist is always going around with a chip on his shoulder.

But men, though scrappers, are not wholly destitute of common sense. The game of war still demands skill and courage, but skill and courage are no longer its prime factor. When populous cities can be wiped out just as casually as one kicks over an anthill it is time to quit the game and take up something just as exciting, but with a shade fewer casualties. Football, for instance.

* * *

There's an idea. And not any sillier than some others suggested for the promotion of peace. Single combat was once a favorite way of settling disputes between warring tribes and nations; why not a modern variation? Suppose two nations are at sword's point. Instead of calling out their armies and navies, they call out their playing teams. They play seven games at which one nation excels, say baseball or football; they play seven games at which the other nation excels, say chess or checkers; and then they have seven straight throws on the dice. The nation that gets the greater number of the 21 points possible wins the war. Even Ethiopia would have had a chance in a war of that kind.

Not the least important of the three games would be the throwing of dice. Here we have the straight arbitrament of fate. Moreover, it is ideal as a face-saver. No diplomatist can be accused of letting the other fellow get ahead of him. To insinuate that such a thing were possible would be to suggest loaded dice, which would be unthinkable in diplomacy. Oh, well, suppose we let some other nation choose the dice. I'm willing. The purpose of the other games would be to give the populace something to get excited about. In the matter of arousing and sustaining popular interest the Olympic games would be small potatoes compared to this modern war game.

Well, that's the kind of a war I favor, with a board of strategy composed entirely of sporting editors.

Maybe you're a bit of a sport yourself, eh?

* * *

So we matched to see who would pay both checks.

GRIF ALEXANDER.

Fair Enough

By *Westbrook Pegler.*

Like Caesar's Wife.

NOW AND AGAIN some earnest alarmist toys with the dreadful possibility that if gambling on football be not abated some weak youth or group of them on one of the big varsity teams will sell out to an Arnold Rothstein and throw the big game as the crooked and underpaid White Sox of 1919 threw the world series to the Cincannati Reds.

Practical difficulties would seem to prelude this great American tragedy, but no alarmist can exaggerate the shock which the people would suffer if it should befall and be found out. No perfidy in public office—except, perhaps, treason by a President or bribery in the Supreme Court—could horrify the Nation to the same degree, and the wretched outcasts of the White Sox ball club—Cicotte, Jackson, Risberg, Felsch and the rest—can testify to the implacable scorn of American citizens for those who betray their solemn trust in certain fields.

The eight traitors, as they were popularly held to be, were expelled from organized baseball in 1920, and the sentence made untouchables of them. It provided that anyone who thereafter knowingly played with or against any of them should be contaminated and ostracized from the game. They drifted off into obscurity. Eddie Cicotte, the pitcher, rehabilitated himself in some sort of working job in his home community but not in baseball, and 15 years after the expose Jackson's appeal for clemency and a chance to earn a small living as coach of a minor league team was turned down by Judge Landis.

• • • •

IN THE MEANTIME literally hundreds of local, State and Federal judges, prosecutors, aldermen, members of the national and State Legislatures, prohibition administrators, Governors, mayors and one Cabinet officer have been either convicted or plainly proven guilty of treachery in office.

Those who were formally convicted served short terms in prison, but the majority, of course, escaped by technicalities or political connivance. But the Americans are more or less used to perfidious conduct by their sworn officials, even on the bench, and none of these many erring brothers had to endure the continuing disgrace which was branded on the seven White Sox.

The White Sox were not public officials, and in the legal sense they had no public responsibility. They were the hired employes of a private corporation which paid them notoriously scant wages, considering that they are still regarded as the greatest ball club ever assembled. When they threw down their boss for bribes their actual offense was no worse than that of any other workman who commits sabotage—a familiar offense in industry.

But, though corruption is tolerated or forgiven in public office, in banking, financial promotion, pugilism, wrestling and horse racing, baseball is held up to a special standard of personal conduct. Football obviously comes under the same requirements, although up to now there has never been a recorded case of treachery.

• • • • •

IT IS STRANGE to observe, however, the natural aptitude for fakery which has been shown by numerous varsity football players who have entered the wrestling business after leaving the campus.

Youths who in football gave their all, as the saying goes, and would have been horrified by a proposal to do business with their opponents, readily enter into the spirit of wrestling and have distinguished themselves as the most light-hearted fakers in a trade which hasn't drawn an honest breath in 15 years.

The same customers who idolized them in football observe the merry mockeries in the wrestling ring with cynical pleasure, forgetting that if the same men had played football in the same spirit no disgrace would have been adequate to the crime.

There was a curious development which illustrates the difference between the baseball code of decency and that of politics and pugilism, which are much alike. The fixer who arranged to bribe the White Sox, and double-crossed some of them, was Abe Attell, the old featherweight champion. Years later he again served as fixer, negotiating the strange document, signed by Gene Tunney one hour before his first fight with Jack Dempsey, which promised to Boo Boo Hoff the Philadelphia racketeer, 20 per cent of Tunney's gross earnings as champion of the world in case he won the fight. Tunney later repudiated the document and Hoff, of course, did not dare to sue.

Notwithstanding these two notorious episodes, however, Mr. Jim Farley presently suspended one of his own rules against questionable characters and gave Mr. Attell a license to serve as second for Primo Carnera, who then toured the country in most scandalous campaign in the history of the ring.

Baseball and college football seem to be the purest and most sacred institutions we have.

Current Plays

By William Lyon Phelps

In New York.

The present theatrical season, now about two months old, has seen one tremendous, unqualified success in the play "Tovarich." I saw this in London in June, 1935, and was captivated by it. I felt certain, that although it was magnificently acted in England, it would be a success no matter who acted in it, for the play's the thing and this play is the whole thing. As a matter of fact, although the cast is quite different in New York from what it was in London, the play is fully as successful and will probably run untnl next summer. I can recommend it unreservedly. I never knew any one who did not enjoy it. It is a French play, but is rearranged and rewritten in English by the famous American playwright, Robert E. Sherwood.

• • • •

Another play which is very attractive is "Stage Door," written in collaboration by those accomplished masters of situation and dialogue, Edna Ferber and George Kaufman. This is a play on stage-struck girls, and incidentally glorifies the legitimate theater in comparison with the screen. The lovely Margaret Sullavan is at her best as the heroine, and all the parts are well taken.

"Night Must Fall" is a mystery-murder play with in entirely original psychological twist. It is written, directed, and played by young Emlyn Williams, a graduate of Oxford.

I was enthralled by the new play on Napolean, written by R. . Sheriff, the talented author of the war-play" Journey's End," in collaboration with a French lady. This drama is called "St. Helena," and deals only with the life of Napoleon on that fatal island, after the days of his glory. It may seem strange that a thrilling drama could be made out of such a succession of quiet years, with the hero a caged lion; but it is thrilling and I felt its intensity. The acting is magnificent. Maurice Evans looks so much like Napoleon that the effect is startling, and I forgot I was in the theater. I thought I was living on that faraway island.

• • • •

Three famous and successful plays of last season are still running to packed houses—"Victoria Regina," with Helen Hayes; "Dead End," by Sidney Kingsley, and the glorious Pulitzer Prize play, "Idiot's Delight."

John Gielgud's "Hamlet" is amazingly interesting and when these lines appear in print, we shall have an opportunity to compare his interpretation with that of another English actor, Leslie Howard. The two Hamlets should give people plenty of material for conversation this winter.

Plays now on the road that are emphatically worth seeing are "First Lady," "End of Summer," and the magic and powerful "Ethan Frome."

France Under Blum

European Correspondent Studies Task Of Premier "With Voice Of A Girl" After Six Months In Office.

Following is a part of an article by Edgar Ansel Mowrer, chief of the Chicago Daily News bureau in Paris, published in the November issue of the Survey Graphic.

A MORE DIFFICULT task never faced a statesman than confronted Leon Blum when on June fourth, Albert Sarraut resigned as premier and the esthetic-socialist-Jew-intellectual took over.

The cabinet's majority in the chamber was large but it was heterogeneous and its members were united primarily by their dislike of fascism. That it could work at all was due almost exclusively to the fact that the various organizations had agreed in advance on a platform of non-socialistic or certainly pre-socialistic character. What was asked of Blum and his colleagues was to set about realizing the "demands" as written. What were these demands?

They were divided into two parts, political demands and economic demands. The first were classified in the neat French way as defense of liberty and defense of peace. The former were directed against fascism and imperialism and required the suppression of the fascist leagues, of which the most important is the Fiery Cross organization of Lieut. Col. Count de La Rocque; a clean-up of the French press; a guarantee of rights for labor and for women; lay schools and freedom of conscience; an investigation of conditions in the French colonies, where numerous anti-Semitic and pro-fascist incidents had occurred.

Defense of peace was taken to mean strengthening the League of Nations; disarmament; nationalization of war industries and suppression of private traffic in arms; repudiation of secret diplomacy, and the extension in central and eastern Europe of pacts open to all nations. The economic demands comprised (1) a restoration of buying power; (2) the protection of savings and a reform of the credit system; (3) a financial recovery.

Not only the common demands, but the relations between the ten signatory organizations were defined with the greatest minutiae lest there be friction later. Strange to say, such a formalistic document as the demands proved really workable.

Socialists' Demands Threatened From Start.

THE DEMANDS were in danger before they could be applied. Approximately one week before Leon Blum was slated to take office, a spoke appeared in his wheel which might well have prevented it from ever turning. This was the epidemic of "bivouac strikes" which suddenly started in two factories and went through France like a forest fire. Factories, mines, mills, shops, department stores, insurance companies, almost nothing escaped the contagion. The workers in each of these places went on strike for higher wages and other concessions, but remained within the premises.

In the course of three weeks or a month, at least 2,000,000 people struck in this fashion. Everywhere the workers were successful, for once in power, Leon Blum announced that the government was with the strikers and would bring in the appropriate legislation to satisfy their demands.

Who started the strikes? The Communists? At one moment I thought so. Cabinet members laid the blame on agents provocateurs of the Fascists. But after a personal inspection of one occupied factory and numerous talks with strikers in several places, I reached the conclusion that whoever started the first strike, the others were spontaneous. Seeing that every strike was sure to win, the underpaid workers all over France simply hurried to board the train of fortune before it was too late.

The parliamentary majority was ready and waiting, but it took will and energy to use it as it was used. Within three weeks the cabinet had brought in four batches of bills of which 11 had passed the Chamber of Deputies and five the Senate. Law after law was enacted, promise after promise fulfilled, plank after plank in the platform actuated. Gaily, irresistibly, almost automatically.

It began with the legalization of the 40-hour week, collective bargaining, paid vacations for workers. It included financial reforms with vast public spending plans. It restored pensions to former soldiers and wage cuts to public officials. The fascist leagues were permitted to continue no longer as private armies to be used for overthrowing the constituted government by violence, but merely as political parties with votes. Frenchmen had after all learned something from the misfortunes of Italians and Germans. The Banque de France, last refuge of financial feudalism, was reformed and the real control placed in the hands of the government. No longer would industrialist-regents of the Banque veto the nomination of French premiers with the big stick of threatened financial panic. The cabinet received the authorization to nationalize industries manufacturing material of war if and as it saw fit—naturally, with proper compensation to private owners.

Along New Deal lines, too, with the institution of the Wheat Bureau for assuring a good price to the peasants, and the promise that similar bureaus for wine, milk and meat would, if necessary, follow.

Foreigners Skeptical Of Cabinet's Strength.

STILL, foreigners were skeptical. The cabinet's financial plan seemed all too sketchy. No matter what happened internally, French prices remained disconcertingly high. Opponents of the cabinet seemed sure to lie in wait somewhere in the financial morasses and stab it when it got into difficulties. Either too much gold would leave the country or there would be a run on the banks—half spontaneous, half provoked, as such things often are. Only currency devaluation could save the economic situation and, with it, the cabinet. But the Popular Front opposed devaluation. And chiefly the Communists opposed it, for reasons many and devious.

Yet as the weeks went along the writer thought he got from each contact with the premier the impression that devaluation was nearer. Only the people must first be convinced that everything else had been tried and that further gold losses from the Banque de France would endanger the efficacy of the French war chest. For it is generally realized in France that in the next war France must pay its purchases from America in gold on the dock. When devaluation finally came it was no surprise, but it was a victory for Blum to secure British and American co-operation in what he calls an "alignment" at the chief currencies. Properly utilized, it should stabilize this cabinet for a considerable period and bring unquestioned relief to the masses of people in France and in the other countries that have followed to a lower currency level.

Infinitely less brilliant, even surprisingly disappointing, is the record of this French Cabinet in foreign affairs. For Leon Blum and his collaborators and backers are pacifists in a situation where pacifism has ceased to be effective. The original plan was to strengthen the League of Nations even at the cost of offending Italy. But the French staff demurred; offend Italy without other guarantees of French security? The British, who had already decided on capitulation before the Duce, regretted former Premier Pierre Laval, whose continuance in office would have made him a convenient scapegoat. But Blum is tenacious: his policy had as its cardinal point close cooperation with Great Britain. Where Great Britain was willing to go, France would follow. But France would not act alone. Therefore the shameful betrayal of the beaten Ethiopians at Geneva in July and September. Therefore the incredible abandonment of the Spanish Loyalists to their fate.

Growing Opposition Noted Among French.

WHAT does the French opposition think of all this democracy and reform and pro-labor legislation? Is the most capitalist country in the world going to bow to a Socialist Jew without a fight? Will the Communists remain quiet? What of the riots the newspapers are so full of? Isn't France in danger of a civil war, the more dangerous because the French are essentially a brave people and neither side is likely to lie down without a struggle?

Obviously the opposition is large, is growing. Conservatives, royalists, national peasants, Fascists camouflaged as the French Social Party (of La Rocque) or the French People's Party (of the former Communist, Jacques Doriot, Pierre Laval and Andre Tardieu) are attempting to repeat the exploit of February 6, 1934. The Communists may conceivably provoke trouble though I doubt it, for Moscow's interest lies all the other way. There is some danger of a civil war in France, just as the danger of a European war waxes from day to day with the insolence of the dictators

Meanwhile Leon Blum, the statesman "with the voice of a girl," goes his appointed way with a determination and courage that even his adversaries must admire while hating. Maybe a new wind is already blowing in France. For as a conservative nationalist told me: "I abhor all that Blum is doing, but if he can succeed in rousing France to action and renewed courage I am with him.

Off the Record.

By Ed Reed

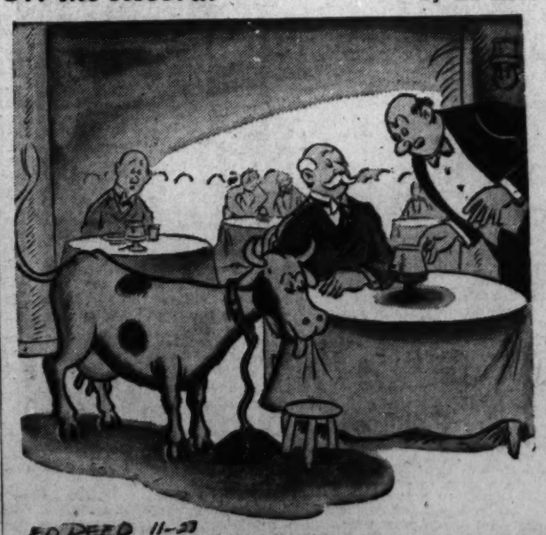

"A ham sandwich and an empty glass, please!"

Injuries Rise

From The *Labor Information Bulletin*

Reports From Manufactories.

Following are extracts from a survey conducted by Max D. Kossoris, of the Bureau of Labor Statistics.

MORE INDUSTRIAL injuries and injuries of a more serious nature occurred in manufacturing industries in 1934 than in 1933, according to a survey by the Bureau of Labor Statistics of 6,437 identical establishments in 30 manufacturing industries. The injury-frequency rate—that is, the number of workers injured per million hours of work—increased from 19.25 in 1933 to 20.18 in 1934. In other words, there was nearly one more industrial injury for every million hours worked in 1934 than in 1933.

Seventeen of the 30 manufacturing industries covered by the survey experienced more injuries for every million hours of work in 1934 than in 1933. Among the industries with increases in the injury rates were automobiles, boots and shoes, chemicals, glass, iron and steel, leather, paper and pulp, and slaughtering and meet packing There was practically no change in the frequency rate in the automobile tire and rubber goods industry. Cotton goods, foundries and machine shops, furniture, logging, planing mills, sawmills and petroleum refining each reported a lower injury-frequency in 1934 than in 1933.

• • • •

AMONG the industries which persistently report a higher number of injuries per million hours of work are logging, sawmills, fertilizer, brick and tile, slaughtering and meat packing, foundries and machine shops and paper and pulp. Among the industries which generally have a smaller rate of injuries per million hours worked are carpets and rugs, electrical machinery, apparatus and supplies, automobiles, boots and shoes and petroleum refining.

Disabilities caused by injuries are generally classified under four major groups—fatal, permanent total, permanent partial and temporary total. Permanent total disability may involve the loss of both eyes, both arms or legs, etc., and permanently disables a worker from performing any work. Permanent partial disability involves the loss of an arm, a leg, one or more fingers, etc., but does not permanently disable the injured worker from continuing at some type of work after the healing period has elapsed. A temporary total disability incapacitates a worker only for a period of time, but does not cripple him permanently.

By far the largest number of injuries which occur in manufacturing industries are of the temporary disability type. These injuries accounted for 930 out of every 1,000 accidents in 1933 and 918 out of every 1,000 in 1934. The remaining 70 injuries in 1933 and 82 injuries in 1934, were either fatal, permanent total or permanent partial. There was one more death for every thousand industrial injuries in 1934 than in 1933.

• • • •

BETWEEN 1933 and 1934 the number of permanent partial disabilities out of each 1,000 injuries increased from 50 to 84 in agricultural implements, 54 to 81 in chemicals, 106 to 130 in electrical machinery, 77 to 100 in foundries and machine shops, 28 to 53 in leather, 41 to 74 in logging, 56 to 90 in machine tools, 90 to 132 in petroleum refining and 57 to 80 in slaughtering and meat packing.

Although no single reason can satisfactorily explain the increase in industrial injuries from 1933 to 1934, it is entirely possible that the most important reason lies in the improvement of business conditions which resulted in increased employment in 1934. It is a recognized fact that employes who have been on the job for a long time develop certain safety habits which arise out of long familiarity with the job.

Workers new to the job have not had an opportunity to formulate such habits about the new job, and workers who return to an old job after a lengthy layoff may have had their safety habits blunted. In addition, many establishments which carried on effective safety work during normal operations discontinued or curtailed such activities during the depression to save expense.

The Once Over

By H. I. Phillips

Elmer Twitchell on Duels.

The idea of one man fighting a duel with nine others in a single day does not impress Elmer Twitchell, eminent adventurer, soldier of fortune, great lover, pinochle sharp and asthma victim. "With nine opponents you have more of a chance than with one," declares Elmer. "In fact, I always refused to consider a duel with anything less than a crowd.

• • • •

"My admirers, I am sure, recall the occasion of my scheduled duel with 11 men."

"Had they all insulted your wife?" asked a reporter.

"No, but they all played bridge at our house and they would have. Two or three had made some nasty remarks, however, and I challenged the bunch just to save time. Have your duels and get 'em over, say I.

• • • •

"Well, anyhow, I went to special preparations and even had a cutlass made on the safety razor principle, so you could carry extra blades."

"Were you a skilled swordsman?"

"Oh, I had carved the turkey and roast now and then, but I buckled down to hard practice and killed over 55 people during my workouts."

"Didn't they fight back?"

"They had no weapons. They were just innocent bystanders."

"How did you make out in the duel with the 11 opponents?"

"Fine," said Mr. Twitchell. "Just fine. I might even say dandy."

"How many did you wound?"

"None."

"None. When I showed up I demanded a count. It showed that 10 opponents had showed up. I stood on a point of honor. I demanded that I fight 11 men, according to the terms of the challenge, or none. The referee upheld me. It was a close squeak for those 10 fellows, though."

• • • •

"Do you think any man should fight a duel with any great number of swordsmen on the same day?" Mr. Twitchell was asked.

"If it's a nice cool day, it is all right," he replied, "but the work is too hot in summer."

"But why fight nine men on one day? What's the sense of it?"

"As I said before, you have a better chance. It's the same as a scrap in the subway. A fellow who couldn't lick his own wife out where there was plenty of room can intimidate and beat up a dozen men twice his size in a subway crowd. The thing just gets chaotic."

"Did you ever hear of Dr. Sarga?"

"No," concluded Elmer, "but I expect to see him in pictures."

New York Souvenir.

You're cold, hard and final,
Like a telegram's "stop" . . .
Cararra in my fireplace,
Tile on my dresser-top;
But mist over petunia boxes
Is warm to the touch,
Like dining in gardens
And drinking too much . . .
Steel of the "Empire,"
Noise of the "Square"
Are the pomp and circumstance
Of a village fair . . .
A certain wild beauty
Distinguishes your map,
Like a meadow of art,
Too potent to scrap.
So allow me to take
A portion of you back—
Just some hotel towels,
When I start to pack!

MARION ODMARK.

Copyright, 1936, by the Associated Newspapers.

The New Europe

Traveler In U. S. S. R. Remarks That Few Non-Russians Give Communism Their Unqualified Indorsement.

By Walter Millis.

This article by Walter Millis, author of "The Road to War," is the third of a series of five close-up views of Europe today. The next article will appear next week.

THE LINE of Soviet motorships running between London and Leningrad seems to be making something of a name for itself. I had read articles about it before and it had been described to me by returned travelers. It is a popular "way in" to Russia, especially for tourists from England; it is more comfortable than the trains and a great deal cheaper, and besides, there is the "atmosphere." I asked about it in Moscow. "Oh, yes," said one of the more cynical, "those are the propaganda ships. First introduction to the workers' republic and the classless society. They have meetings of the ship Soviet, and the third class gets the run of the vessel. People think it's wonderful. I wish they could see the Soviet steamer I crossed the Caspian on. The third class didn't just stay in the third-class quarters there; they were locked in."

But that may have been merely the natural rancour engendered in an old hand by the processions of pink sentimentalists that came through Moscow on intourist tickets, pouring out their slightly patronized gush over everything they find in that peculiarly hard-headed and hard-boiled capital. You see them everywhere, carrying notebooks and asking "inteligent" questions. Or maybe it was simply that I took the line going out, not coming in. The third-class passengers had the run of the ship; but I didn't notice any meetings of the ship Soviet, or any other propagandist devices. The Cooperatzia turned out to be a clean, well-built, 3,600-ton passenger and cargo vessel, very well operated, so far as I could observe, upon the established principles of strictly capitalistic navigation. She was built in Leningrad in 1929 and was a good job.

Differences Noted On Soviet Motorship.

NOT THAT there weren't some interesting little differences. A chambermaid (she could hardly be described as a stewardess) came around and made up one's room in the morning, and there were two waiters in the dining saloon, but otherwise the passengers were left strictly to themselves. I thought it distinctly an improvement over the usual brass-bound battalions of staff that surrounded one's ocean voyages. It was not until we reached Kiel that the chief officer abandoned his rusty brown overcoat and cloth cap for a uniform, and not until we were in the Thames estuary that the crew blossomed suddenly and unrecognizably in handsome blue jumpers with the ship's name across their chests. For deck sports we had a set of quoits and a game (I had never seen it before) like a miniature pool. played with checker men instead of balls on a thing like a card table with pockets. Some of the Russian engineers on board, going out to America or England to study technological processes, were very good at it. And in our small smoking room every table top was laid out as a chess board, and the games were always going.

But even with these dissipations, I shouldn't call it exactly a riotous voyage. Now and then one of the more reckless spirits would have a bottle of pivo—the wonderfully thin, flat and indescribable Russian beer—with his meals, or even a vodka. But the younger revolutionaries alsians are an earnest and serious lot, as, of course, all revolutionaries always have been, from Cromwell's Puritans right on down. Our engineers, at any rate, who made up the bulk of the passenger list, were sober men; and they spent much of their time sitting around the phonograph in the little lounge, with open books on their knees and a clear, beautifully modulated English voice issuing from the instrument: "You will repeat each word after me . . . Ah . . . Bah . . . Gah . . . Art . . . Bard . . . Guard" . . . and so on. Unfortunately the exercises had not progressed very far, and as I had no Russia I was forced to fall back upon the non-Soviet section of my fellow travelers.

Ideal "Communist" Proves To Be British.

THEN THERE was the lad who looked the Communist far more than any one else I saw in Russia—a tall fellow in studiously baggy clothes, waving blond hair, a red shirt always open at the neck, and never sullied by anything so capitalistic as a necktie. But he was a Britisher, too—Russians, when they have them, always wear neckties—and I had, in fact, noticed him before in Moscow, asking intelligent questions. On the ship he was incurably proletarian; before we debarked he had taken up a collection for the Spanish Leftists and his compatriots called him a "flame-spreader." It was their pet name for the type; and I fear it conveyed their impression that he was also pretty much of a silly ass.

There was another young flame-spreader with a Communist youth badge in his lapel and an accent which I placed as pure Grand concourse or maybe Fordham road. He told us all about tractor plants and aviation and production statistics and the way Ford tried to swindle the Soviets on the Gorki contract, but couldn't get away with it. I confess that I found some of my other fellow-passengers more interesting. There was the healthy, robustious middle-aged man who appeared gloriously in a pair of grass-green golf stockings and got on famously with the ladies (and every one else) in at least three different languages. He told me he had chucked a good job in New York—$125 a week—three or four years ago, because you only lived once and everybody ought to see the world. He had gone to Moscow and had been working there most of the time since. Yes, he liked it all right. He liked the things they were trying to do. He had no regrets. He didn't criticize. But—

The "but" was a little vague. Everybody was their own master in Russia, he said, and there wasn't that subserviency you got in America; but he thought America really was more democratic than Russia would be for a long time yet.

Edmonton Fur Trader Qualifies Enthusiasms.

THEN THERE WAS a round, cheerful elderly little gentleman who had been visiting Russia for the first time since he had fled as a boy in the 1905 revolution. I suppose he was a small Jewish tailor or prosperous East Side shopkeeper. It turned out that he actually ran a fur-trading business in Edmonton. He was a sturdy Soccialist; he loyally approved the Russian experiment and damned the capitalists.

He had mixed feelings, like the man in green golf socks, like everyone else I talked to who, sympathizing with the Russian experiment, knowing the language, knowing something of the world as well, had enjoyed some opportunity of seeing the thing from the inside. The impression is hard to convey concisely. Approval, nearly always often enthusiastic, even from very capitalistic sorts of people, but always qualified a little for different reasons, and always (except among the flame-spreaders, of course) a suggestion that it isn't for us. It isn't for non-Russians.

Does it mean that Russia, though Communist, is still so much native Russian—Oriental, if you like—that outsiders cannot quite adjust themselves to it? Does it mean that, despite the patent nobility of purpose, communism itself is really poisoned by a fear, ruthlessness and autocracy which the outsider can never accept? Or does it mean that any group of 190,000,000 human beings is just so big and complex that there is no one "it" all the way down the Baltic; until we passed in by the neat, clipped shores of Kiel Bay and, tying up at the canal mouth, saw streets that were paved and swept, saw well kept and solid houses and people—it was an exclamation of one of the bourgeois Englishmen—who were "actually wearing clothes!" I still did not know what I thought of Russia, but I realized that whatever else it is, it is very different.

Rail Equipment Orders.

New York, Nov. 26 (AP).—The Edward G. Budd Mfg. Co., is reported to have received an order for six streamlined trains from the Rock Island. Other equipment orders included one received by American Car & Foundry Co. for 300 boxcars for the Gulf, Mobile & Northern, and another, also by American Car & Foundry, for 350 automobile cars for the Rock Island.

LEWIS & THOS. SALTZ
INCORPORATED
Gentlemen's Fine Apparel
1409 G STREET N. W.

FORMAL ATTIRE FOR RENT
Double-Breasted Tuxedos, Full Dress, Frock Suits

And Complete Accessories For Rent
M. STEIN & CO.
1714 L ST. N.W.
At Conn. Ave. NA. 2436

SPECIAL AUTUMN Excursions
SUNDAY, NOVEMBER 29
Show the Family "The Big Town" ONLY
NEW YORK $3.50 Round Trip
Also Newark, Plainfield & Elizabeth
Leave Washington 12:01 a. m. or 7:40 a. m. Returning, leave New York 5:45 p. m. or Midnight same day.
BALTIMORE
$1.25 Round Trip Saturdays and Sundays
$1.50 Round Trip Daily—Good for 3 days
Details from any B & O Ticket Agent or Telephones: District 2300, National 7370
BALTIMORE & OHIO R.R.

HAPPY RELIEF FROM PAINFUL BACKACHE
Caused by Tired Kidneys
Many of those gnawing, nagging, painful backaches people blame on colds or strains are often caused by tired kidneys—and may be relieved when treated in the right way.
The kidneys are Nature's chief way of taking excess acids and poisonous waste out of the blood. Most people pass about 3 pints a day or about 3 pounds of waste.
If the 15 miles of kidney tubes and filters don't work well, poisonous waste matter stays in the blood. These poisons may start nagging backaches, rheumatic pains, leg pains, dizziness, loss of pep and energy, getting up nights, swelling, puffiness under the eyes, headaches and dizziness.
Don't wait! Ask your druggist for Doan's Pills, used successfully by millions for over 40 years. They give happy relief and will help the 15 miles of kidney tubes flush out poisonous waste from the blood. Get Doan's Pills.
(Adv.)

SPECIAL!
PLANTERS HOT ROASTED PEANUTS
2 LBS. FOR 25c
SINGLE POUND, 20c
All Peanuts Are Roasted Fresh Daily Right Before Your Eyes
AT THE PEANUT STORE
705 15th St. N.W. Between Penna. Ave. and Peoples Drug Store.
National Peanut Corporation

COMING TO NEW YORK?
It will pay you to remember that the famous HOTEL McALPIN is the very "Center of Convenience." Every phase of activity is within a few minutes' walk from McAlpin.
We'll make your visit Comfortable, Convenient and Inexpensive.
HOTEL McALPIN
JOHN J. WOELFLE, Mgr.
Broadway at 34th Street
Write us for a FREE copy of
THE GIMLET
RESORT TRAVEL MAGAZINE
Tells you where to go and what to see in New York and other interesting places.

Camalier & Buckley
OSHKOSH
Mahogany Brown Rawhide Luggage

The most beautiful yet most distinctive luggage ever built. The multi-colors of this rich tannage of rawhide make it different from anything ever shown before.
Woman's 8-Dress Hanger Case.....$52.50
Woman's 12-Dress or Man's 3-Suit Case.....$67.50
Other Oshkosh Hanger Cases from $20 up
1141 Conn. Ave. Camalier & Buckley Fine Leatherware 2 Doors Above The Mayflower
Expert Repairing

Dennison's First Aid BOOKSHELF
Should be found in every bathroom, camp and auto. Contains a liberal supply of Unguentine, Gauze Pads, Adhesive Plaster, Aromatic Ammonia, Prepared Pads, Mercurochrome.
$1.00 Set
B. F. Andrews PAPER COMPANY
STATIONERY STORE
718 Thirteenth St.
NATIONAL 1974

British Subs End Franco's Blockade Threat

The Post is the only daily morning paper in Washington with A.P. WIREPHOTO Service.

SLAIN KENTUCKY BELLE. First photo of Mrs. Verna Garr Taylor, who was found dead from gunshot wounds on road near New Castle, Ky. Brig. Gen. Henry H. Denhardt, one-time attorney general, has been jailed, charged with her murder.

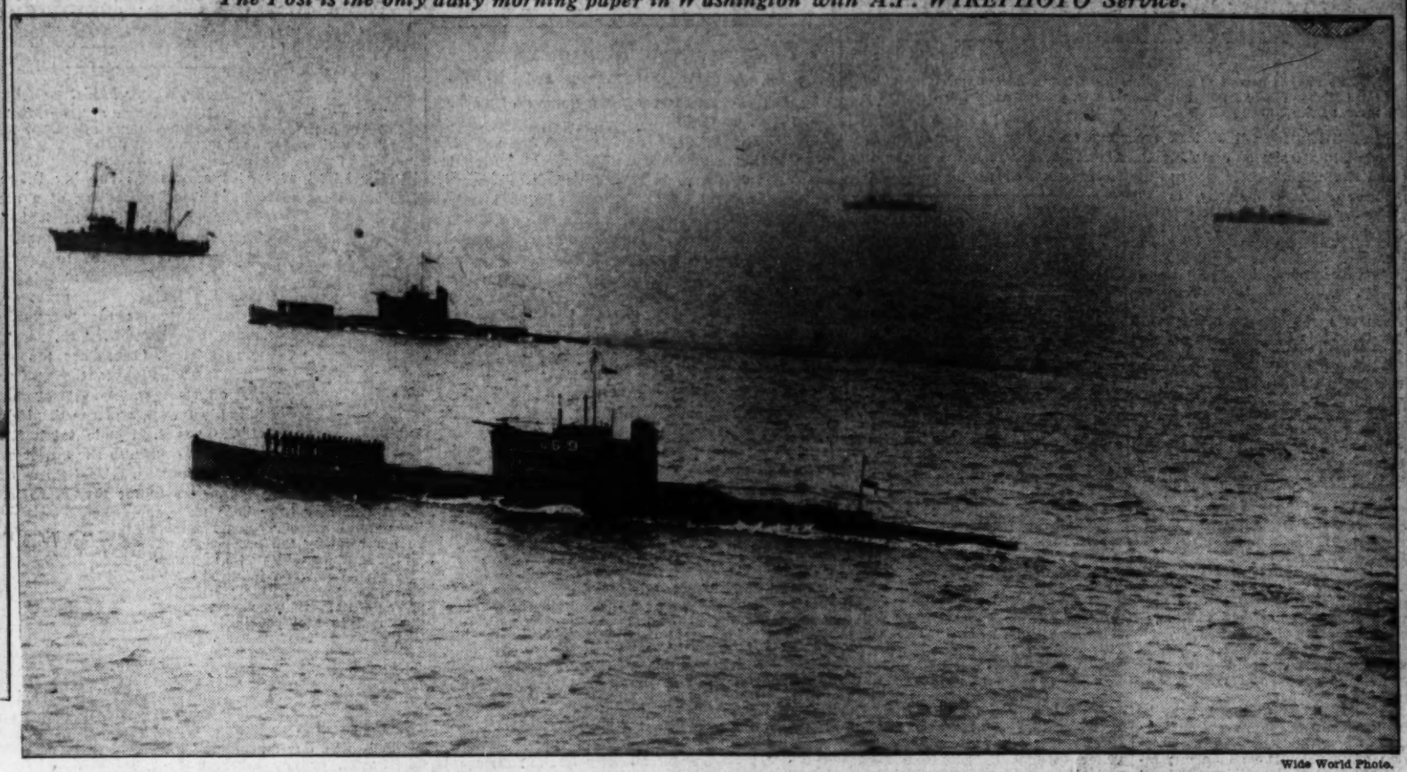

Wide World Photo.

GREAT BRITAIN'S SUBMARINE FLOTILLA en route to Spain. Eight submarines accompanied by the depot ship Cyclops, left Malta for Spanish waters to protect British shipping from interference on the high seas. Gen. Franco yesterday granted Britain's demands to provide neutral shipping zones in Barcelona harbor.

PACT SIGNED, the German Ambassador to England goes hunting. Herr von Ribbentrop, who signed the Japan-Germany pact, went hunting near Stockton, England on the estate of Lord Londonderry, where he bagged a number of pheasants.

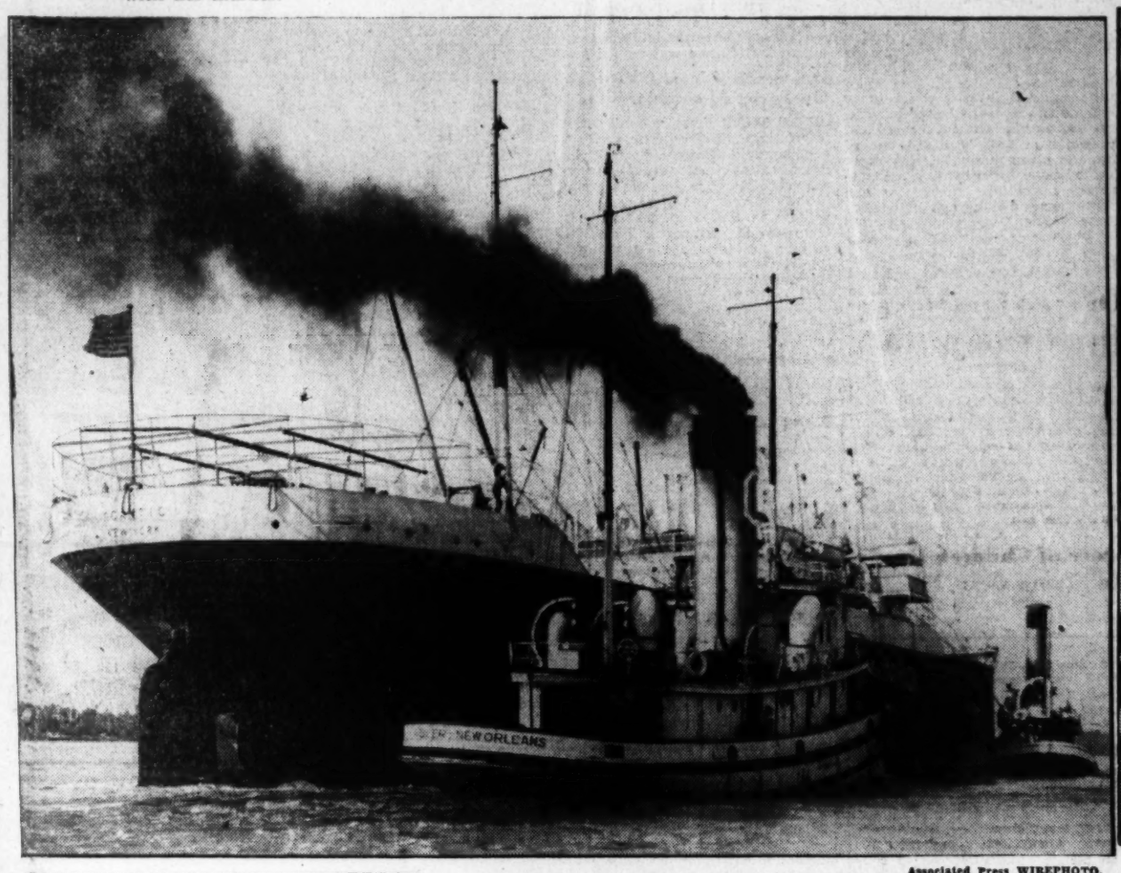

Associated Press WIREPHOTO.

FLOATING SEPULCHRE. The steamer Scatic, which formed a floating sepulchre for nine men trapped in the hold when fire broke out on the ship, shown being towed back to drydock at New Orleans with the nine bodies still in her hold after fire was extinguished.

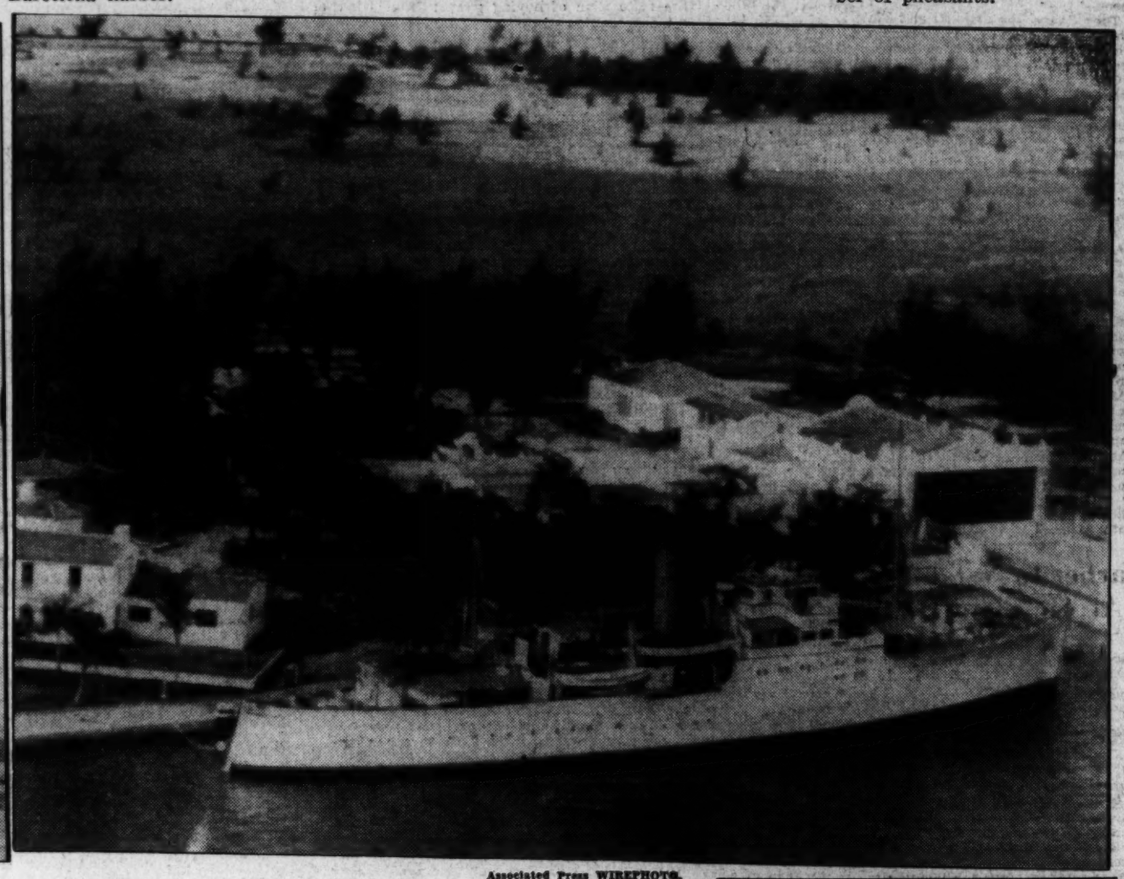

Associated Press WIREPHOTO.

SETTING FOR VANDERBILT WEDDING. Aboard the $2,500,000 yacht Alva, shown tied up to a wharf at Miami, Fla., Mrs. Earl T. Smith, the former Consuelo Vanderbilt, will be married today to Henry Gassaway Davis 3d.

Wide World Photo

UNUSUAL PHOTO. A leaping marsupial of the gray kangaroo family. It is not very often that a cameraman is favored by luck in picturing this species with her young in like manner, but one did succeed this time as shown above.

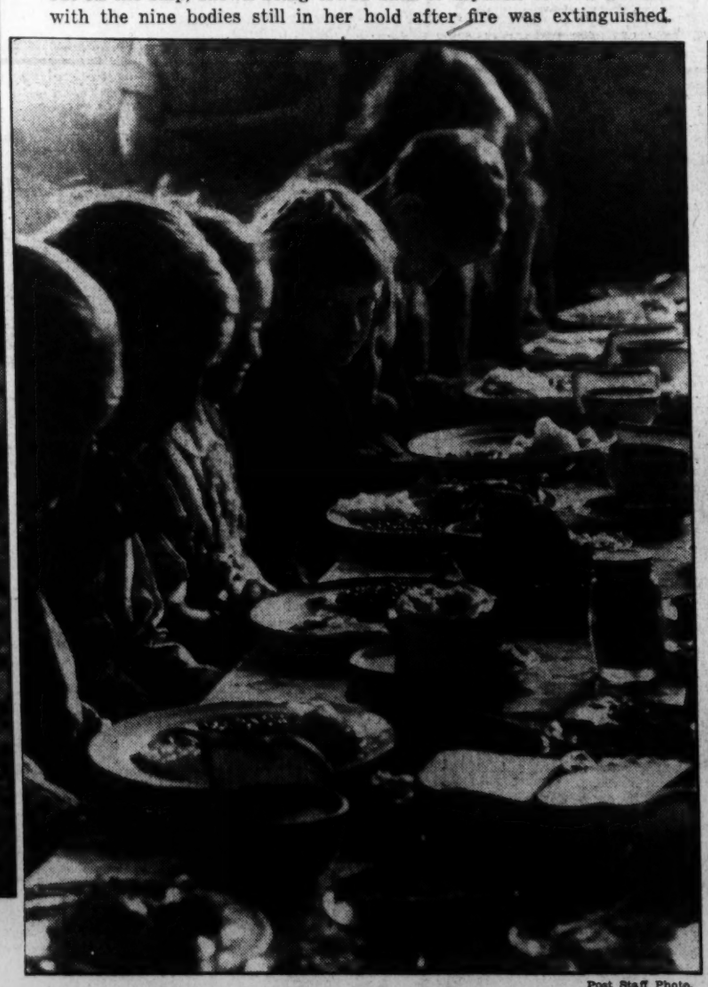

Post Staff Photo.

'WE GIVE THEE THANKS, OH LORD . . .'

Post Staff Photo.

WITH ALL THE TRIMMINGS . . .

More than 200 children, whose names were supplied by members of the Police Department, gathered at the dining hall of the American Rescue workers in their Emergency Home at 413 Fourth street northwest, where they enjoyed a Thanksgiving dinner of many courses.

PEER TO WED. The Duke of Norfolk, premier peer and premier earl of England, whose engagement to the Hon. Lavina Mary Strutt, 20-year-old daughter of the Third Baron of Belper, was announced recently. The Duke of Norfolk is often called "the most eligible bachelor of the empire, next to the King himself."

Greeting Sent Warm Springs From President

Roosevelt, on Trip, Foregoes Role of 'Carver' for Young Patients There.

By the Associated Press.

Warm Springs, Ga., Nov. 26.—President Roosevelt, kept from his customary role of "chief carver" at the Warm Springs Foundation Thanksgiving dinner by his South American trip, wired greetings tonight.

Some 400 guests and patients seated at the tables where he usually presides read this radiogram:

"Every good wish to all of the Warm Springs family, old and new. I am deeply sorry to miss the Thanksgiving party."

It was signed "Franklin D. Roosevelt."

A burst of cheers and applause greeted the reading of the message. Fred Botts, who is called the "dean of the foundation," stood on a platform under a picture of the President to deliver the message sent from the United States cruiser Indianapolis, aboard which Mr. Roosevelt is traveling to the Inter-American Peace Conference at Buenos Aires.

O'Connor Takes Place.

Acting in the President's stead tonight was Basil O'Connor, treasurer of the Warm Springs Foundation and Mr. Roosevelt's former law partner.

The dining room was gaily decorated and a 35-pound turkey graced the table as the assemblage celebrated its annual party. Everything was just as usual, but there were two youngsters among the group who confessed to disappointment.

They were the two who had drawn lots to sit by the President when it was expected he would preside.

One was 16-year-old Dorothy Schelling, of New York.

"I'm terribly disappointed," she confessed. "But," she added with a smile, "I'm having a swell time just the same."

Missed His Chance.

On the other side of the President would have sat John O'Connell, of Worcester, Mass.

"I'm afraid I've missed the only chance I'll ever have to sit by the President," he said.

Among those at the speaker's table tonight were Governor-elect E. D. Rivers, of Georgia; Leighton McCarthy, of Toronto, Ontario, a foundation trustee; Dr. Charles E. Irwin, resident orothopedist, and Henry N. Hooper, foundation administrator.

After the dinner tonight the patients put on a special entertainment for the guests. Servants of the foundation sang spirituals.

As the occasion drew to an end, youngsters, patients at the foundation, gathered in the halls to discuss the possibility that the President will visit here on his return from South America.

Barber to Notables At Air Field Dies

New York, Nov. 26 (AP).—"Mike the Barber," who boasted that he shaved every famous American flier except Col. Charles A. Lindbergh at Roosevelt Field, died today of cerebral hemorrhage, and New York aviation reporters mourned an able assistant.

His full name was Michael Randaisy, and his barber shop was just off the press room at the field. After the late Wiley Post, Frank Hawks, Clarence Chamberlain, Clyde Pangborn and other famous pilots had completed outstanding hops, it was the custom of "Mike the Barber" to steer them into his chair.

Once an aviator was smothered under lather, Mike waved a signal with his brush, and in rushed the reporters. There was no evading this system of interviews.

His shop walls were lined with autographed pictures of aviators.

Mike was 37. He shaved prospectors in Cordova, Alaska, for several years become coming to Roosevelt Field. He leaves a wife and 3-year-old daughter.

Attempt to Break Couple's Wills Fails

Toronto, Nov. 26 (Canadian Press). An action to upset the probated wills of Ambrose Small, millionaire theater owner, who disappeared in 1919, and his widow, Mrs. Theresa Small, was dismissed in Supreme Court today.

Mary Florence Small, sister of the theater magnate, tried to overturn the wills which involved a $2,000,000 estate.

Miss Small had sought to prove that the theater owner's will made in 1903 was forged, that Mrs. Small had written a confession in 1929—10 years after Small disappeared—holding herself responsible for his death, and that the sisters of Small—Mary Florence and Gertrude—were entitled to the estate. Under Mrs. Small's will most of the estate had been bequeathed to Roman Catholic organizations here.

Radiophoto: German-Japanese Pact Signed

Copyright by the Associated Press.

Viscount Mushakoje, Japanese Ambassador to Berlin, shown signing the German-Japanese agreement directed at the Communist Internationale in this radiophoto from Berlin. Baron Joachim von Ribbontrop, German Ambassador to London who signed for Germany, is seated at right.

Economic Security, Not Military Supremacy Is Aim of Nazis, Says German Economist

Courage and Hope Return After Years of Despair Following War.

FRAU MARGARETE ZARTUER.

Frau Gartner, on First Visit Here, Praises Policies of New Germany.

For 15 years Frau Margarete Gartner, director of the Economic-Political Society in Berlin, has been interpreting trends in Germany to tourists and other inquirers.

Now in the United States for her first visit, she would like it understood she is not on a business trip, but is merely "on a holiday in a country I have long wanted to see." For almost a decade she spent much time exposing the unfairness of the Versailles Treaty and pointing out how it had left her country virtually without a future. More recently she has been explaining to all interested persons "the revival of hope in Germany under the present regime."

But she did not come to America to talk about that or any other phase of her country's development. When she arrived in Washington this week she said she had turned down a number of invitations to lecture since she landed in America on November 5. But when quietly quizzed about conditions in Germany, she does not mind to express her opinion.

She didn't, at least, for an hour yesterday, when she listened patiently to all the usual questions about the new Germany, and gave some of the stock answers.

Have German women been bundled back to the home, despite all their protests, and consigned to purely domestic activities, no matter what their aptitudes?

"No," Frau Gartner replied, a tolerant twinkle in her blue eyes. "There is a back-to-the-home movement but women themselves are fostering it. The fashion that at one time sent women, regardless of aptitudes, to college and into industry and the professions has changed. Home-making has become the most fashionable profession for women in Germany. Men have replaced women in public life when men can do the work as well. But there are still plenty of us in the professions and in industry today. There are many women students in the universities, preparing to take their place in public life later on. Our leaders realize that some women have special and important contributions to make outside the home. When they do, there is no danger, and never has been, that they would be replaced."

Religious Revival.

Is the militaristic trend breaking down the influence of religion in Germany?

"Not at all. Church attendance is better in Germany today than it has been since the war. There is a marked religious revival throughout the country. But a definite line of demarcation has been drawn between the church and state. The former has lost its political power."

Is Germany preparing for war? If so, against what country would she probably launch her first attack?

"The rise of a strong nationalistic fervor in Germany and the building up of her army must not be interpreted as preparation for war," Frau Gartner emphasized. "Germany is surrounded by countries that annexed some of her choicest territory after the war. For years, as a result of the Versailles Treaty, she was restricted to a ludicrously small standing army, while nations all around her were sending representatives to disarmament conferences at the same time they were reinforcing their military bulwarks. Now, since the huge indemnity that hung over her for so many years has been lifted and she is building up her own army, a spirit of hope has bee revived—not a hope for military supremacy at all, but for economic self-security. Germany's chief enemy today is no one country, but communism in general. She will defend herself against that to the last loyal Nazi."

Class Breakdown Factor.

Frau Gartner further explained that the breaking down of classes had proved a strong factor in Germany's revival, and that the back-to-the-land movement had proved popular throughout the country. "We feel we are making distinct progress toward security under our leaders," she said. "I watched at first-hand the despair that enveloped our people in the period during the war. I can honestly say that during the last three years courage and hope have been reborn."

But what about restrictions on speech and the press in modern Germany? Could any native today express his opinion freely if he was not in sympathy with the present regime?

"Americans always ask that," she said with a smile. "I wonder if any of you can ever say exactly what you think, either by voice or by press. I am sure you do not in time of a national emergency. I cannot say we have as much freedom of speech as you have in this country; but I do believe we have very little less, and I am sure we have quite as much as you had here during your last national emegency, the war, when you probably did not express your opinions if they happened to be contrary to that of your leaders. I am happy to say that not once in my experience have I felt any restrictions whatsoever in saying what I thought."

Frau Gartner expects to be in the United States until the middle of January. She is enthusiastic about the country; said, "It is even more beautiful and more interesting than I expected."

Horthy Sees Sample Of Italy's Sea-Might

Rome, Nov. 26 (AP).—Premier Mussolini bared the fangs of 108 units of Italy's naval forces today to show the Hungarian regent, Admiral Horthy, Italy could take care of herself and her friends in the Mediterranean and the Adriatic.

As each unit swept by the cruiser Zara, colors were dipped and guns belched salutes to a one-time enemy, but present-day closely cherished friend.

Mexican Labor Orders Boycott Of U. S. Ships

Oil Workers and Miners Add to Acuteness of Conditions.

By the Associated Press.

Mexico City, Nov. 26.—The Mexican Confederation of Workers ordered a boycott of United States ships tonight, oil workers charged misrepresentation of their demands by producers, and the miners syndicate voted a general strike.

As the labor situation became increasingly acute, there were reliable reports that first application of the new wealth distribution law would be government appropriation of the city's bull ring.

The boycott order included Gulf of Mexico ports and was an expansion of an earlier order this week for boycott of American ships calling at Pacific Coast ports—in sympathy with maritime strikers in the United States.

Mediation Sought.

Government and oil labor representatives got together in an effort to mediate the strike called for this week-end.

The Oil Workers Syndicate utilized full-page advertisements in newspapers to defend its position, asserting that the "industry is virtually controled by American, English and Dutch capital" and charging companies were misinforming the public regarding costs of granting the labor demands.

Demands include approximate tripling of wages and long vacations with pay. They would, oil operators assert, "put us out of business."

Bull Ring a Factor.

Reports the city bull ring "toreo" would be taken over were advanced after workers petitioned Congress to let them operate the amusement center under the expropriation law.

The mine workers did not set a definite date for their strike in protest against the American Smelting & Refining Co.'s closing of three Mexican plants within the past year, but indicated the date would be set soon.

The syndicate appealed to the United Mine Workers of America for backing and named committees to sound out the railway, oil and electric unions in Mexico.

Oxygen Tent Burns, Heart Patient Dies

New York, Nov. 26 (AP).—Aaron Handler, 73, died today in a hospital two hours after the oxygen tent under which he was being treated for a heart ailment was turned into a fiery furnace.

Police suggested that a spark from the motor attached to the oxygen apparatus might have started the fire.

Score of Children Hurt In Stampede at Theater

Coaldale, Pa., Nov. 26 (AP).—More than a score of children were injured, at least one seriously, in a stampede for exits after a cry of "fire" rang through a crowded theater during a special children's performance today.

Police said first reports indicated one of the children left his seat near the wall and turned loose a radiator valve. Hissing steam escaped, resulting in the cries of alarm.

Youngster Escapes Bullet

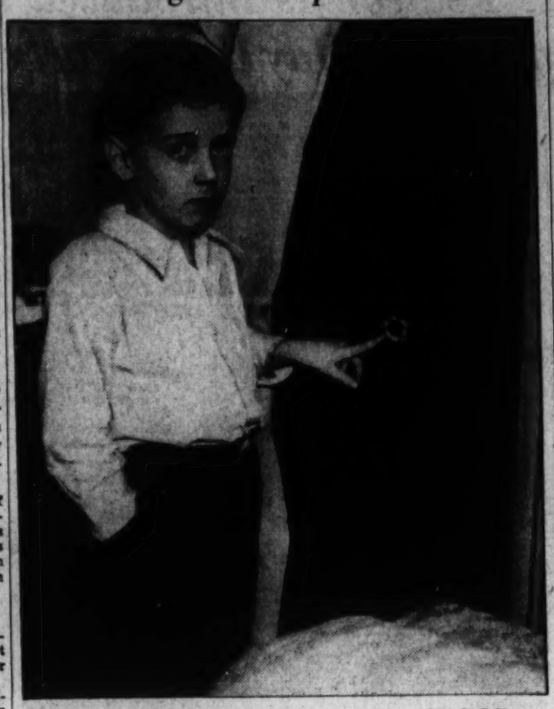

Post Staff Photo.

Six-year-old Joseph Potter was just two minutes out of his bed yesterday when a bullet shattered a window, tore through the mattress and lodged in a wall of his home at 1317 H street northeast. He points to the hole in the wall. Police are investigating.

18,000 Children Guests of College For Holiday Treat

Cincinnati, Nov. 26 (AP).—Eighteen thousand children, chorused today a collective "oh, gee, turkey lady; this is swell!"

They were the youngsters, many in tattered clothing and soleless shoes, who had been the Thanksgiving Day guests of the 20 instructors and 400 students of God's Bible School and the thousands of persons who contributed to the support of the nondenominational high school and college.

From shortly after dawn until midafternoon, the students went from house to house in Cincinnati's poorer sections gathering up youngsters they had invited in advance in 22 chartered buses. To the children, the students all are "turkey ladies" and "turkey men."

When, with stomachs filled and the more poorly clad in new shoes, stockings, dresses, suits and coats, the children crowded back onto the buses, they left many a tear on the cheeks of students and faculty members.

Van Zeeland in London.

London, Nov. 26 (AP).—Premier Van Zeeland, of Belgium, arrived here today for discussions of Belgian security problems with Foreign Secretary Anthony Eden.

Tong O'The Sea Food NEVER CLOSED
Crab Imperial
Friday, 11:30 A.M. to Midnight
A savory sea food platter in tempting Crisfield style, including clam broth, fried Scallops, Saratoga potatoes, Homemade rum buns, Mexican salad, coffee, tea or glass of beer. 50c
1207 E St. N.W.
Wine, Beer and Drinks of All Kinds
O'Donnell's SEA GRILL

Parties Are Hard on Furniture

Merchants experienced staff will move your furniture from room to room, house to house or store in our padded vans overnight or longer. Its a great convenience for the busy hostess. Very low cost. Phone Nat. 4900.
MERCHANTS TRANSFER-STORAGE CO.

LASTING GIFTS
Mattresses, springs, bed room furniture, chairs, etc.—reasonably priced.
H. A. LINGER
925 G St. N.W. NA. 4711

• ESTABLISHED 1865 •
"Talking Turkey"
Really Has No Season
We claim that Barker prices are the lowest, quality considered, and our prices prove the statement. We claim that only quality gives satisfaction and our 72 years of experience proves that assertion!
GEO. M. BARKER • COMPANY •
LUMBER and MILLWORK
649-651 N. Y. Ave. N.W.
1523 7th St. N.W.
NA. 1348, "The Lumber Number"

PAT ROONEY * PAUL TREMAINE
DINNER $1.50
No Cover (Except Saturday)
No Minimum (With Dinner)
There is no additional charge to dinner guests remaining after 10 P. M.
Professional Shows Available for Social Functions
STERLING SILVER REVELER from 9:00 till 2:00
OUR BANQUET FACILITIES allow us to accommodate parties of 700 persons.
BEAUTIFUL BROADWAY CHORUS headed by RENEE VILLON
Shows Promptly at 8:30 and 12:00
THE COCOANUT GROVE
THEATRE RESTAURANT METROPOLITAN 0770
505 K ST. N.W.
Ample Free Parking Space

there's only one
THE HOTEL MAYFLOWER LOUNGE
COCKTAILS with DANCING
SIDNEY'S MUSIC
5 p.m. to 7 p.m. 10 p.m. to 1 a.m.

For Fine Food, Drinks and Entertainment We Suggest the
DIPLOMAT
Entertainment 9:00 P. M.—2:00 A. M.
606 9th St. N.W.

15 minutes drive—2 miles beyond Md. U. on Washington-Baltimore Boulevard. Reservation, Berwyn 233.
Casa Grande AT DUDE RANCH

Watch Sunday's Advertisement for a New
VOLGA BOATMAN
Policy.
No. 1 Thomas Circle

DRINK, DINE and DANCE
Jimmy Crandell, Mgr.
100% Union
BRINKLEY'S
533 8th ST. S.E.

Collier Inn
18th & Columbia Road N.W.
Sea Food Dinners..... 50c
Other Dinners, 65c and 75c
Special Turkey Dinner, 75c
The three essentials for enjoyable dining are supplied in our dinners—refined atmosphere, excellent food and service, popular prices.
Owned and supervised by MRS. COLLIER for 16 Years.
Call Us for Catering and Banquets

. . . at home
here, where greatly reduced rates by week and month prevail on all rooms with baths and radios, is a more pleasant living. Call in person for more information—don't phone!
Lafayette Hotel
16th & Eye Sts. N.W.

the Crystal Bar
MARYLAND CLUB Gardens
CHARLIE JETER AT THE ORGAN

Entertainment and COCKTAILS
MAYFAIR
Gate of All Nations, 13th & F N.W.

The Shoreham
Ida Clarke
At The Organ Every Afternoon
DANCING One-to-Two Club 1 A. M. to 2 A. M.
Shoreham
COCKTAIL LOUNGE
Connecticut Ave. at Calvert

Most Popular place in Town
HI-HAT
Cocktail Lounge
HELEN MALCOLM Plays
HAWAIIAN HI-HATTERS Sings
14th & K
Finest Drinks
ONLY 2-YEAR-OLD Bonded Whiskey Used IN ALL MIXED DRINKS
NO Cover or Minimum
OPEN TO 2 A. M.
Tastiest Food
Special Luncheon 55c
7 Course Dinner, $1
Served 5:30 to 9:00
Nightly in the Beautiful Ambassador Room
Hotel Ambassador
DOWN TOWN NEAR EVERYTHING

SMASH HIT!
WINTER GARDEN REVUE
VIBRANT CAST OF 20
TONITE... CollegeNite 60c
Special MINIMUM Includes Supper
Come up and enjoy yourself. Swing, sway, dine and dance
AL SAKOL'S BAND
HENRY DAVIS
BUDDY SHAHEN
VOCALISTS
La Paree 14th & H

DINNER from 6:30 $1.50
Saturday Luncheon, 65c (With Dance Music)
DANCING
7 P.M. to 3 A.M. to the music of Sasha Bartonoff and his Orchestra.
REVUES
Gay Russian Gypsy, twice nightly, 8:30 and 12:00 P.M. Finest European Artists.
COCKTAILS
In the new lounge, 2 P.M. to 2.
Never a Cover Charge
OPEN SUNDAYS
BANQUET ROOM AVAILABLE
The RUSSIAN Club
TROIKA
1011 Conn. Ave. Nat'l 4141
Under the personal direction of Helen Hamilton

★★★★ A NEW HIGH IN ENTERTAINMENT ★★★★
LENORA'S DANCING DOLL REVUE
with a brilliant cast of
LOVELY CHARMERS
FEATURING
The All-American Comedy Team
★ THE STANLEY TRIO ★
Rhythm and Adagio of the Future
★ CARLOS & CARMENCITA ★
Songs—Classic and Modern
★ MARJORY KING ★
The Swing Singer Washington Loves
★ JUDY ELLINGTON ★
Your Popular M. C.
★ AL NORTON ★
Dancing to
BILL STRICKLAND and his CAPITOLIANS
The
14th and New York Avenue

Does America Want A Second NRA?

ON May 27, 1935, the United States Supreme Court returned a unanimous verdict against the Government in the famous Schecter ("sick chicken") case, sounded the death knell of the New Deal's NRA project.

Simultaneously, the American Institute of Public Opinion—through an impartial Nation-wide referendum—found the Nation's voters 62% to 38% against the NRA.

On November 3, 1936, American voters returned Franklin Delano Roosevelt to office on the greatest landslide in 116 years.

QUESTION: Did America's overwhelming endorsement of the President mean that voters now favor a second NRA?

★ ☆ ★

A recently completed survey by the Institute of Public Opinion has supplied the answer to this interesting question.

Watch next Sunday's Washington Post for the complete report on the findings of this latest impartial referendum on the NRA. You'll find it exclusively in AMERICA SPEAKS in next Sunday's

The Washington Post

Miss Gertrude Pearson Is Introduced At Gay Thanksgiving Day Debut Party

Mother Receives With Daughter in Home on Wyoming Ave.

By Marylyn Reeve.

Once again the Pearson home on Wyoming avenue was the scene of a gay debut party as Miss Gertrude Pearson, daughter of Mr. and Mrs. William E. Pearson, made her bow to Capital society yesterday afternoon.

It was only a season or two ago that Miss Katherine Pearson was presented at a large tea given by her parents.

The debutante and her mother received before one of the large windows in the formal drawing room. Behind them were huge baskets of fluffy golden chrysanthemums. The nearby grand piano was all but hidden beneath quantities of rich, colorful blossoms—fragrant gardenias, exotic orchids, sheafs of bright roses, carnations and more chrysanthemums, all gifts arriving since early morning.

Gowned in Moire.

Miss Pearson, who is tall and slender, was wearing a quaint gown of gold satin-striped moire. It is fashioned with a full sweeping skirt, and at the base of the V-neck was fastened a handsome diamond brooch that had belonged to her grandmother. She carried an arm bouquet of bronze chrysanthemums.

Mrs. Pearson was gowned in green and silver metal cloth, designed along smartly simple lines, and wore a spray of large purple orchids.

The bud's two sisters, Miss Katherine and Miss Edith, greeted the guests and saw to it that everyone eventually found their way into the dining room to partake of the refreshments.

Mr. Pearson was the perfect host, meandering from group to group, seeing that everyone was enjoying himself.

Among those who took turns at the tea table were Mrs. Richard G. Park, Mrs. John L. Proctor, Mrs. Andrew B. Duvall, Mrs. Stanton C. Peelle, Mrs. Walter G. Dunlop, Mrs. James O. Gawne and Mrs. Charles M. Marsh.

Debutantes Assisting.

Debutantes who assisted Miss Pearson included Miss Alice King, Miss Kearsley Caldwell, Miss Ruth Dunlop, Miss Anne Dudley Flannery, Miss Ann Shelly, Miss Margaret Chase, Miss Henrietta Talbott and Miss Suzanne Kappler. All of them wore artistic little corsages similar to those of the bud's sisters.

Later in the evening the debutante entertained her assistants, their escorts and a few additional friends at dinner at the Chevy Chase Country Club. Among the guests were Miss Ann Park, Miss Margaret McMullen, Miss Kate Johnson, Mr. Thomas Embrey, Mr. Percy Darlington, Miss John Dewicki, Mr. James Stoutenburgh, Mr. John Snyder, Mr. Don McGovern, Mr. Richard Dear, Mr. Floyd Weser, Mr. Bradford Ross, Mr. Lyle O'Rourke, Mr. Crawford Brooks, Mr. Frank Maas, Mr. Charles Moore, Mr. Frank Dugan, Mr. Lindsay Moss, Mr. Donald Sheehan and Mr. Horace Neilson.

Others seen at the party were Dr. Frank Govern, Dr. Henry Beal Gwynn, the Rev. Ze Barney Phillips, Justice and Mrs. Peyton Gordon, Miss Betty Marsh, Miss Lillian Willetts and her two brothers, William and Harrison Tyler Hathaway; Lieut. Robert Wilson, Miss Randolph Richardson, Mr. Robert McCandlish, Mr. and Mrs. Daniel O'Donaghue, jr., Mr. Edmund Coreley, Miss Virginia Palmer, Miss Dorothy Tirrell, Mr. Beverly Pratt, Mr. Smith Bowman, Mr. DeLong Bowman, Mr. and Mrs. Winton Elliott, Miss Jane Evans, Mr. Jack Freeman, Miss Mary Winifred Brown, Miss Cary Roper Fulton and Miss Cecilia Talbott.

MISS GERTRUDE PEARSON.

Bighams Feted At Party Here

By Dudley Harmon.

The first of an overwhelmingly large number of parties scheduled for the Hon. Edward and Lady Katherine Bigham took place yesterday with Mr. Clarence Hewes acting as host in his beautifully furnished residence on Massachusetts avenue.

It was an eggnog party a la New Orleans, for Mr. Hewes made that his former home. "Buzzy's" recipe was pronounced "absolutely something" by the guests who sampled the foaming drink.

Lady Bigham, daughter of the sixth Marquis of Lansdowne and niece of the Duchess of Devonshire, wore a brown satin dress with short sleeves and a diamond pin at the throat. Among Washingtonians who were introduced to her and her husband were the Cuban Ambassador, Senor Dr. Guillermo Patterson; the Greek Minister, Mr. Demetrios Sicilianos; the Minister of Portugal and Mme. de Bianchi, Baroness van Breugel Douglas, Mr. and Mrs. Jouett Shouse, Mrs. C. Mathews Dick, Mrs. Albert Dewey, living up to her reputation as one of Washington's best-dressed women; Mrs. George T. Pettingill, wife of the commandant of the navy yard, with her son, home from Dartmouth for the holidays; Mrs. John Philip Hill, Mr. Arthur Krock and many, many more.

After the cocktail party the Bighams left for a dinner being given in their honor by Mrs. Gibson Fahnestock.

Today Commercial Secretary of the British Embassy and Mrs. Leander McCormick-Goodhart will entertain at luncheon in their honor. Mrs. J. Borden Harriman, Mrs. Edward Finkenstaedt and Mrs. Thomas Bell Sweeney are all entertaining at cocktails for the visitors—not at the same time, of course—and Mr. and Mrs. Hugh D. Auchincloss have invited a few friends in on Sunday to meet them. Later in the day the Bighams will be honor guests at a tea to be given by the British Ambassador and Lady Lindsay.

The Hon. Edward and Lady Katherine will return to New York before taking the boat back to England.

To Be Guest.

Mme. Saito, wife of the Japanese Ambassador, will be ranking guest at a luncheon to be given on Saturday by Mrs. Wilbur J. Carr in honor of Mrs. George Gibbs, of Milwaukee, who, with Mr. Gibbs, is visiting Mr. and Mrs. Carr.

Laura Johnson Becomes Bride At Fort Myer

The wedding of Miss Laura Winthrop Lea Johnson, daughter of Mr. and Mrs. Oliver Johnson, of New York City and Cleveland, to Lieut. Robert Bruce Partridge, son of Lieut. Col. and Mrs. Clarence E. Partridge, took place at 4 o'clock yesterday at the Fort Myer chapel. The ceremony was followed by a reception at the Army and Navy Country Club.

The bride was given in marriage by her father. She wore a white satin gown made with a short train and her veil of tulle and old Brussels lace was held in place by a coronet of orange blossoms.

Miss Helen Reade Thompson, of North Hoosick, N. Y., the maid of honor and only attendant of the bride, wore a Moyen age model of pale pink moire with a matching maline Juliet cap and carried Johanna Hill roses.

Lieut. Col. Partridge served as his son's best man. Ushers were Lieut. Louis Sheppard, Lieut. Donald Bodine, Lieut. Robert Safford and Lieut. Clark Lynn.

After a wedding trip, Lieut. Partridge and his bride will reside in Fort Sill, Okla. Miss Johnson attended Western Reserve University in Cleveland, and Lieut Partridge was graduated from West Point. The bride is descended from Gov. John Winthrop of Massachusetts and is a niece of Mrs. Eric King, of Washington. The bridegroom is desctnded from Gov. Ogle of Maryland.

Miss Wright Wed.

Another wedding of interest to Washington was that of Miss Nadia Virginia Wright, daughter of Dr. and Mrs. John Calvin Wright, of Chevy Chase, to Mr. Alvin Albert Zimmerman, son of Mr. and Mrs. Edward Zimmerman, of Llewellyn, Pa. The ceremony took place yesterday morning at Wallace Memorial Presbyterian Church.

The bride, given in marriage by her father, wore a traveling dress of blue crepe trimmed with dubonnet velvet and a black velvet turban. Her only attendant was Miss Aagot Francine Nordby. Mr. Paul Wickie was best man. Ushers were Mr. Claude H. Smith and Mr. Vernon George.

After a wedding trip Mr. and Mrs. Zimmerman will reside at 1401 Tuckerman street. The bride attended the University of Maryland, where she was a member of Alpha Omicron Pi. Her father is Assistant Commissioner for Vocational Education of the United States Office of Education.

Tydings—Quirk Marriage.

Another wedding of Thanksgiving Day was that of Miss Anna Marie Quirk, daughter of Mr. and Mrs. George M. Quirk, to Mr. Warren G. Tydings, son of Mr. and Mrs. R. Edward Tydings, of Davidsonville, Md. The ceremony was performed last night in the United States Soldiers' Home Chapel.

The bride wore a white chiffon velvet gown of period style, and her maid of honor, Miss Betty Quirk, wore a green chiffon velvet gown, with the bridesmaids wearing copper-colored chiffon velvet gowns fashioned like that of the bride and maid of honor.

The bridesmaids were Miss Carolyn Louise Vogt, Miss Eleanor Quirk, Miss Catherine Kenny, of New York, and Miss Flora Waldman. Mr. Wilson King, of Baltimore, was best man. Ushers included Mr. E. Robert Kent, of Baltimore; Mr. Edmund Daly, of New York; Mr. Paul Welsh, of Baltimore, and Mr. Ralph Williams, of Washington.

Many Turn Out For Luncheon At Friendship

A brilliant assemblage of diplomats, officials and other members of society of the Capital and nearby cities, gathered at Friendship, home of Mrs. Edward Beale McLean, for a traditional Thanksgiving luncheon inaugurated more than 30 years ago by the late Mr. and Mrs. John R. McLean.

For some time this luncheon has not been held at Friendship, but this year Mrs. McLean renewed the practice in celebration of the coming of age in January of her oldest son, Mr. John R. McLean 2d. Guests were seated about large round tables in the dining salon and adjacent parlors. Tables were gayly decorated with bronze and gold chrysanthemums, yellow roses and replicas in color of the Thanksgiving turkey.

Mrs. McLean received in the drawing room, assisted by her daughter, Evalyn, and her sons, Mr. John R. McLean 2d, and Mr. Edward Beale McLean, jr. Mrs. McLean was lovely in a gown of black crepe, made on princess lines adorned only by the Hope diamond. Miss McLean also wore black, with a delicately wrought chain set in diamonds and sapphires about her throat. This was a gift from her mother on her fifteenth birthday anniversary last week.

Among the guests were the Secretary of War and Mrs. Harry Woodring, the Attorney General and Mrs. Homer S. Cummings, Mrs. Claude Swanson, the Minister of the Irish Free State and Mrs. MacWhite, the Minister of Hungary and Mme. Pelenyi, the Solicitor General and Mrs. Stanley Reed, Rear Admiral and Mrs. Emory S. Land, Rear Admiral and Mrs. Cary T. Grayson, Rear Admiral and Mrs. Mark Bristol, Justice and Mrs. Peyton Gordon.

Mr. J. Edgar Hoover, Mr. and Mrs. Lawrence Wood Robert, jr., Sir Wilmott and Lady Lewis, Mr. and Mrs. Frank B. Noyes, Mrs. Hugh Campbell Wallace, Mr. and Mrs. Eugene Meyer, Miss Katherine Meyer, Miss Mabel T. Boardman, Mr. and Mrs. Frederick H. Brooke, Mrs. Harriet Blaine Beale, Mr. and Mrs. Walter B. Tuckerman, Mrs. John Alan Dougherty, Mrs. J. Borden Harriman, Mrs. Eleanor Patterson, Mrs. Henry R. Rea, of Pittsburgh.

Mr. and Mrs. A. Atwater Kent, of Philadelphia; Maj. Gist Blair, Mrs. Joseph Leiter, Capt. and Mrs. Stuart Farrar Smith, Mr. and Mrs. Harry Meem, Miss Meem, Representative and Mrs. Sol Bloom, Miss Vera Bloom, Mr. and Mrs. J. Fred Essary, Mrs. Frank Letts, Mrs. John H. Williams, Mrs. Henri Di Sibour, Mr. and Mrs. Gale McLean, Mr. and Mrs. Nelson T. Hartson and Miss Angela Lloyd.

Miss Randolphs' Debut Luncheon Set Today

Mrs. George Randolph will present her daughter, Miss Virginia Randolph, to society today at a luncheon at the Mayflower.

The guests will include Mrs. Allen K. Randolph and the Misses Margot Chase, Mary Crane, Carrie Roper Fulton, Jeanne Grimes, Bette Hartz, Janet McCallum, Virginia Palmer, Harriet Parker, Gertrude Pearson, Hebe Reynolds, Anne Sterrett, Henrietta Talbott, Martha Talley, Dorothy Tirrell and Mary Agnes Young.

Gay Settings Feature Navy Relief Dance

Mrs. Swanson Is at Head of Receiving Line at Annual Ball.

Many Private Parties Are Given Before Holiday Event.

One of the gayest parties of Thanksgiving was the annual Navy Relief Ball last night at the Willard. Ferns, palms, signal flags and flags of all nations provided a bright setting in the large ballroom where the guests were received, and the Venetian Harbor, an innovation this season, was in the small adjoining ballroom.

Mrs. Claude A. Swanson, wife of the Secretary of the Navy, headed the receiving line, in which were also Mrs. William H. Standley, wife of the Chief of Naval Operations; Mrs. John H. Russell, wife of the retiring commandant of the Marine Corps; Mrs. George T. Pettengill, wife of the Commandant of the Washington Navy Yard, wearing black velvet, and Mrs. Richard Wainright, widow of Admiral Wainright, who wore black velvet with white lace. Lieut. Comdr. Perry, aide to Admiral Pettengill, made the introductions.

Navy Band Plays.

Music for dancing was provided by members of the Navy Band, under Lieut. Charles Benter. Their costumes of white mess jackets, striped trousers and red sashes were arranged by Lieut. Benter as a surprise for the occasion.

Many parties were given before the ball, among them a dinner at which Rear Admiral and Mrs. Pettengill entertained for committee heads, of which Mrs. Pettengill was general chairman. Their guests included Maj. Gen. and Mrs. Russell, Maj. Gen. and Mrs. Louis McC. Little and Brig. Gen. and Mrs. Richard Williams.

Rear Admiral and Mrs. Thomas C. Hart entertained at a buffet supper for their daughter, Miss Isabella Hart. Her guests included Miss Elizabeth Palmer, who is here from New York with Miss Elizabeth Pillsbury; Miss Elizabeth Rowan, Mr. Richard Webster, of the Legation of the Union of South Africa; Mr. Charles Goetz, Mr. Harry Richter, Mr. Joseph Keller, Mr. Robert Clifford and Mr. William Van Horn Pettengill, son of Rear Admiral and Mrs. Pettengill, who is home for the holidays.

Another group was that including Miss Alice Noel Tuckerman, Miss Ethel Worthington, Miss Peter McHarg, Miss Martha Davidge, Miss Stellita Stapleton, Mr. William Blum, Mr. Godfrey Kauffmann, Mr. William Mitchell, Mr. Walter Cummings and Mr. Frank Hamilton.

Hosts at Dinner.

The Naval Attache of the British Embassy and Mrs. F. C. Bradley were hosts at dinner, later accompanying their guests to the ball. Their guests included Capt. and Mrs. John Stapler, Mrs. S. C. Hooper, Commander and Mrs. Calvin Metz, Group Capt. T. E. B. Howe and Commander A. L. P. Mark-Wardlaw.

Middleburg Hunt Stages Gala Thanksgiving Event

Holiday Spirit Pervades Annual Function of Society Huntsmen With Hundreds of Visitors Gathered on Lawn of Foxcroft School to See Chase Start.

A holiday spirit pervaded the Middleburg Hunt as it gathered yesterday morning at Foxcroft School for the annual Thanksgiving meet near Middleburg. Many visitors were in the neighborhood and cheery greetings were heard among the hundreds gathered on the beautiful lawn awaiting the signal for the hunt to start.

Guests were welcomed by Miss Charlotte H. Noland, head mistress of Foxcroft and master of the hunt. Miss Noland, in a hunter's green riding habit, and Mr. D. C. Sands, in his pink coat, joint master with Miss Noland, led the several hundred fox hunters into a nearby field on the estate of Col. H. D. Whitfield. There the long line of fox hunters jumped a fence along the way and were off across the fields behind the yelping pack.

When the hunters returned at 1 p. m., Miss Noland entertained them and all their guests at a bountiful hunt breakfast at the school.

Many of the parents of the young ladies of the school were present for this occasion. Among these were Mr. and Mrs. George Humphrey, of Cleveland, Ohio; Mr. and Mrs. John S. Pillsbury, of Minneapolis; Mr. and Mrs. Richard F. Babcock, of Long Island; Mrs. John Sloan, of New York; Dr. and Mrs. McCreery, of Greenwich; Mrs Osborn Craig, of California; Dr. and Mrs. Lawrence Saunders, of New York; Mr. and Mrs. Edward Butler, of Buffalo, and Mrs. Virgil Lewis, of St. Louis. Mrs. Fay Ingalls, of Hot Springs, Va., who is a guest of her daughter, Miss Sue Ingalls, a student at Foxcroft, rode behind the hounds.

Others riding were Miss Rosalie Noland, of New York; Miss Caroline Metcalf, Miss Ruth Bedford, of Green Farms, Conn.; Miss Laura Sprague, Miss Eleanor Mackubin, Mrs. Choate Perkins, the W. P. Hulberts, Mr. and Mrs. Compton Smith, Mr. James Skinner, Miss Rosemary Ward, Mr and Mrs. W. C. Phillips, the C. Oliver Iselins, Mr. and Mrs. T. B. Davis, Mr. and Mrs. Jack Skinner, Mr. Frederick Warburg, of New York, with his guests, Miss Rothchild and Miss Blagden; Miss Louise Myers and Miss Polly Lebreton, of Washington; Mr. and Mrs. Arthur White, Miss Bettina Belmont, Ridgeley White, Mrs. Holga Bidstrup, Mrs. George Garrett, Miss Elaine Darlington, and many others.

Miss Frazier Wed To Stanley Gaines In Ceremony Here

Miss Versie T. Frazier, daughter of Senator Lynn J. Frazier, of North Dakota, was married at noon yesterday at her father's home here to Mr. Stanley H. Gaines, of Minot, N. Dak. The bridegroom is the son of Mrs. Lena Gaines, of Los Angeles, Calif.

The Rev. R. Paul Schearer performed the ceremony against a background of palms, ferns and yellow and white chrysanthemums. The bride, who had no attendants, was given in marriage by her father.

After a wedding trip in the South, Mr. Gaines and his bride will reside at 3208 Third street.

Julius Garfinckel & Company

ANNOUNCING
A THIRD FLOOR SHOWING
OF
NEWLY ARRIVED CLOTHES

top-notch in distinction of style and charm for women and misses.

DRESSES FOR
STREET
SPORTS
LUNCHEON
RECEPTIONS
COCKTAILS
AFTERNOON ATTIRE
WINTER CLOTH COATS
EVENING GOWNS & WRAPS

F STREET AT FOURTEENTH

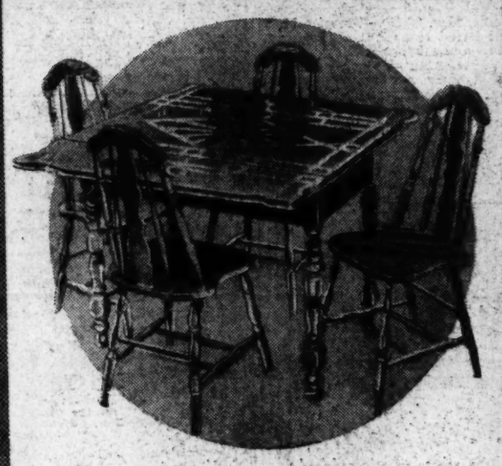

5-Pc. Stainless Porcelain Top
BREAKFAST SETS . . . SPECIAL
$22.88
Small Carrying Charge If Budgeted.

● 4-Panel Back Chairs
● Lined Drawer for Silver

—Designed for service as well as beauty . . . The table has an easily cleaned, stainless porcelain top with two disappearing leaves and a large divided drawer with neat lining . . . The chairs are of maple wood with high panel backs and extra stretcher in the base . . . Maple and green, maple and brown, ivory and green, white and black finishes.

FOURTH FLOOR

Kann's

The Palais Royal
G Street at Eleventh District 4400

A Grand Gift Assortment
HANDBAGS

$1.66
Genuine Leather
● Plain Calf
● Grained Cow Hide
● Patent Leather
● Calf Alligator
● Also Water-repellent Fabrics

Lovely finishes . . . distinctive designs . . . for formal or informal wear. Dressy bags with back straps or soft handles . . . tailored bags with that unusual touch. Easy to open . . . easy to carry. A grand gift assortment from which an early selection should be made.

Handbags . . . First Floor

RUG Beauty Our Duty
CLEANED AND STORED
Call Mr. Pyle NA. 3257
SANITARY CARPET & RUG CLEANING CO.
106 INDIANA AVE.

Florestelle
BEAUTY SALON
ARTISTS IN
Permanent Waving and Hair Tinting
808 H St. N.E. LI. 9850

Headquarters for
Living Room Furniture
Lamps Fixtures
Charge Accounts Invited
CATLIN'S
NA. 0992. 1324 New York Ave. NA. 0992.

Turkish Baths
For Ladies
OPEN EVENINGS
Contour Beauty Baths
Electric Cabinets
Massaging
Reducing and Exercising Gym.
Colonic Irrigations.
Emile Dist. 3021
1221 Conn. Ave.

MARY HAWORTH'S MAIL

How Does One Go About Forgetting a Person One Has Loved? Asks Girl Who Has Broken With Man.

DEAR MARY HAWORTH: I don't suppose anyone can help me, unless it is you. Perhaps I am asking too much, in expecting that you can, for you are only human and subject to human limitations. I read with great interest the advice you gave to a 22-year-old girl to break off her relationship with a middle-aged married man. I have taken that advice for myself.

• • • •

In these days of fickle affections, people may laugh at me, for I have never been able to forget a person entirely, once I have loved that person. Hollywood has the recipe, apparently, and it is "off with the old and on with the new," but I just don't know how.

• • • •

I have written to teh Voice of Experience and, while I think he is usually very good, in this instance he said that one need not forget; but that creative activity—music, poetry, etc.—often comes from a broken heart. That doesn't help me at all. What shall I do when his face comes to me? What shall I do when the constant thought about him comes? I've struggled. I've prayed. I've fought. God help me—what can I do about it? Incompetent? Week-minded? No—I don't think I am. But it is so hard to put love out of your life.

• • • •

The desire to be of some service to the loved one; or the desire just to see him keeps persistently coming up. If there is any known way of fighting a thing like this, and surely there ought to be, perhaps you can tell me. But if you can't, don's worry over it. It is my problem and I have no right to worry another with it. But if only you could tell me what to do!

DISAPPOINTED.

• • • •

The Need to Love.

DEAR DISAPPOINTED: Few persons ever forget those they have truly loved. Nor do they need to forget them entirely, or to cease to love them entirely, in order to find much happiness and success in human relationships apart from them. The truth of the matter is that every human being of average emotional endowment has an ever-present need to love and be loved; and particularly to feel that he or she comes first in someone else's thoughts. Recognize your need to bestow love and your need to receive it, and see that these needs are in some measure acceptably met.

• • • •

Because life denies you the man whom today you believe to be the ideal beloved and lover, it does not necessarily follow that you must suffocate beneath the waves of a love which finds no outlet. The love you had been lavishing on the man you have now given up has swept back upon you like a tidal wave, demanding other outlet; and, because you are providing no other outlet, his image rises up to haunt and taunt you day and night. His image will fade—possibly into a mellow and beautiful memory; possibly into complete nothingness—if, as and when you channel other outlets of emotional expression for yourself.

• • • •

A few persons richly gifted with creative talents have sublimated denied love into the fields of music, poetry, literature, drama, painting, sculpturing, and so on. But the average person finds solace for great love denied only in other human relationships. It must begin in a small way. Being a beggar of love, as it were, he cannot demand that his ideal be served up to him on a silver platter. He must take what comes, exercising some intelligent discrimination, of course.

• • • •

In your case, I do not advise your waiting to be swept off your feet into a second great romance. I do not advise your mournfully sitting alone with your sorrow. I advise you to go out and find decent, congenial, presentable social companionship. I advise you to work hard, to play hard, to force yourself to concentrate on the thing next at hand—whether it be work or play—to see that bedtime finds you physically weary (and not just mentally aching) and, above all, to establish vital contacts with other human beings. Just now you are living in a world apart, in a sphere of the imagination peopled only by yourself and the man you love. You are constantly living over again in fancy what has passed; and also, no doubt, trying to live in fancy what might have been if circumstances had been different. In other words, you are constantly opening and probing your wound, instead of giving it a decent chance to heal.

• • • •

You must come out of that world and close the door behind you. If there are no companionable associates at hand at the moment, devote yourself to yourself until you find them or they appear. Spend time, thought, money and effort on your appearance. On that day when you can look into your mirror and highly approve what you see there, you will have made a great forward step in conquering your heartbreak.

• • • •

Stop struggling, fighting and praying. Just give yourself over to quiet, controlled and purposeful living—letting every minute, every hour and every day lead you farther away from your broken dream. You need unbroken sleep, and, if necessary, you should see a doctor and procure a prescription to insure it. Ten hours unbroken sleep, even though artificially induced (under scientific prescription) can do wonders toward transforming one's mental outlook in a case of this kind. Get out of doors a lot. Don't pity yourself. And if you must have some creed to cling to for the present, let it be the conviction that "the best is yet to be." M. H.

Miss Haworth will be glad to help you in solving your problems. Write her in care of The Washington Post Woman's Page.

Cross-Stitched Peacock Sewn Handily on Christmas Linens

Pattern 5740.

By Alice Brooks.

EVEN AMATEURS will have no difficulty in turning out finished-looking Christmas gifts—a chair or buffet set—with this easy-to-do pattern. And what compliments they'll get on this cross-stitched peacock done in all the glory of its natural coloring or in two shades of a color for a more subdued effect. The crosses are 10 to the inch—the colors are clearly given in a color chart. With two patterns a handsome scarf could be made. In pattern 5740 you will find a transfer pattern of a large motif 13 x 16 inches, and two smaller ones 4½x6 inches; material requirements; color chart and key; illustrations of all stitches used.

To obtain this pattern send 10 cents in stamps or coin (coin preferred) to The Washington Post, Household Arts Dept., 259 W. Fourteenth street, New York, N. Y. Be sure to write plainly your name, address and pattern number.

Only $885 for the new
STEINWAY GRAND PIANO
This is a new piano in every particular. And is every particular it is a true Steinway! No change whatever in quality. Come in and see, hear, play the new "S." Liberal terms.
E. F. DROOP & SONS CO. 1300 G
THE INSTRUMENT OF THE IMMORTALS

Dancer Places Matter of Taste Before Fashion

Don Loper Gives Formula on How to Know What One Should Buy.

By Ethel Ehlen.
The Post Fashion Editor.

"GOOD TASTE is more important than style." This comment was made with much emphasis by Don Loper, who designs all of the costumes worn by his dancing partner, Beth Hayes, both for her public appearances and personal wardrobe.

"Don't buy anything, whether it is a frock or accessories, unless it does something for you," advised Mr. Loper. "And never copy another woman's style of dressing—a creation that looks very interesting on someone else may not be your type at all."

Dressing to type is one of the main requisites in this designer-dancer's regime for good grooming. This, he contends, applies both to color and styling; and in both instances personality is the predominating factor to be considered. Miss Hayes, who is a petite blonde, definitely of the sophisicated yet youthful type, Loper explained, appears to best advantage in clothes that are sleek, and a bit whimsical—but never coy. She has the unusual ability to wear any color well, but has a preference for black and brown for daytime—pastels in unique color combinations for evening.

Be Severe With Self.

"Study yourself and be your own severest critic," suggests Mr. Loper, "then you will not be apt to make the atrocious mistakes in choosing clothes that many women do, without realizing it." A beautiful woman, he avers, should dress in an unobstrusive manner—her beauty is enough drama; glamorous gowns are a detriment to the picture. A pet annoyance in this matter of wearing flowers: Don't promiscuously pin a flower on your shoulder by way of dressing up either a gown or suit! This, says Loper, is one of the great American pastimes which is terrible. Evening corsages should always be worn at the waistline—and worn only, he contends, when they are an integral part of the costume.

Skirt lengths for daytime, according to this designer's dictum, should be about 12 inches from the floor; differing from the general acceptance of 14 inches. "For evening they should sweep the floor and flaunt a train of some sort; dinner gowns are most effective, toe length, and are very chic when slit either at the sides or front." Silhouettes, Loper claims, should be of the popular swing version or the straight, pencil lines. Swing skirts are flattering to legs of any shape, he believes — emphasizing those which are beautiful and being kind to those which are misshapen.

"Long hair is far more flattering and feminine than bobbed effects," he volunteered, "and it does not add age to the features, if properly styled. Hair arranged over the cheeks hardens the face. It should be drawn back over the head, exposing the ears. This may be a bit startling at first, but it is much more artistic, smart and youthful than a lot of curls fluffed around the features. Hose should be as near the natural skin tones as possible. A woman doesn't change the color of her face or hands, why should she want to change that of her legs?" he asked, and the answer seems indisputable. Gloves and handbags should always match in color and texture, says Loper; since they are so closely allied, contrasts are not attractive. As an aside, he noted the fact that all women put too many things in their handbags, spoiling the shape and thus giving it an ungainly appearance.

Hints on Budgeting.

If the budget is limited, the advice of this expert is to buy spectator and sports clothes for daytime and a few good evening costumes. And black, he maintains, is the best color as a basis for such a wardrobe. One smart costume of good material and well made, worn all of the time, is a much better idea than several inexpensive ones! "Shoes should always be unobstrusive, harmonizing with the costume; the popular style of wearing bright shoes with black evening gowns, to enliven the picture, is very bad taste." Loper exclaimed with vehemence. He is equally assertive about bright-red fingernails and obvious facial make-up; the aim in both cases should be naturalness, with no apparant trace of having aided Nature by cosmetics.

Mr. Loper and Miss Hayes are appearing as a feature of the floor show in the new Pall Mall room of the Raleigh Hotel. In designing, Mr. Loper receives many inspirations from portraits of the old masters—modernizing the general lines and accents. Other designs are worked out with pencil and paper, then transferred to cloth. His aim is always simplicity, plus originality and individuality; smartly inconspicuous.

Flowers in Winter.

The garden lover does not have to give up flowers or plants for the winter in even the smallest house. Shelves for plants may be built at any window, and if you are not satisfied with the location of your windows, it may be possible to cut in another one or enlarge one. Certain plants may be grown in windows which do not receive sun.

Tailored Dash as a Man Interprets It

Sophisticated youthfulness is expressed in this three-piece suit of rust-color basket weave wool, worn by Beth Hayes, dancer. The wolf collar, chiffon neckerchief, gloves, handbag and shoes are brown; also, buttons on short jacket. The brown felt beret with perky quill addds a dashing note to the entire ensemble

A WOMAN'S NEW YORK

By Alice Hughes.

New York, Nov. 26.

WE MANHATTAN-BOUND midges are to forget that our metropolis extends far past the evil Harlem River, and even beyond the teeming Bronx. The prosperous towns of Westchester County are our suburbs, inhabited by God-fearing folk who commute to the city daily to earn their cakes and ale. They are just as much a part of us as Fifth avenue and Forty-second street.

ALICE HUGHES.

Thus, whenever I remember this important fact about our town, I always try to listen closely for news of those charming commuties that fringe our frontier. And so when I heard the other day that a new Episcopal minister had arrived in Pelham, and that the feminine portion of the parish was in a dither, I was made happy in the sure knowledge that parts of our sprawling city were just exactly like the sort of place I knew in my own girlhood. It felt good.

Yes, the Rev. Edward Taggard—28, blond, goodlooking and unmarried—has been in charge of Pelham's Christ Church for about a month, now, and they tell me that the church is packed every Sunday morning at 11. The young clergyman served his ministerial apprenticeship at one of the big chapels of Trinity here and is now in charge of this very wealthy and desirable suburban parish. The young ladies, I learn, are becoming very active in good works.

• • • •

Well do I remember the sad lot of a handsome young bachelor dominie who came to a church in my home town—and how the girls haunted the parish house trying to be useful, and driving the poor fellow nearly out of his wits, he being a bachelor by preference and conviction. It's darned nice to know that all of New York isn't just shops, shoppers, huge blocks of stone and motor exhausts. It's tree-shaded streets, and young ministers, and great excitement!

• • • •

GIRL ABOUT TOWN—There was much to do in our port the other day. As I've remarked, the gallant Queen Mary dragged her huge bulk into the bay 24 hours late, loaded to the spinnaker-boom with stage celebs and British chivalry. But equal attention was attracted by the fact that she carried an authentic haggis on its way to a Scottish society in Chicago! I found that a haggis is selected parts of a sheep's innards boiled in its tummy. And I asked the skipper, Capt. Irving, how it was as eating. Irving, a Scot himself, said "Wull, I think it's an acquired taste—and it is certainly helped by a great deal of fine whisky!" So I decided to pass the haggis and stick to meat and potatoes . . .

• • • •

The Queen also brought the prettiest model in London, Carole Strome, and she is a rip-roaring beauty, and no mistake. Our local queens began to snig and bridle a bit, but Carole did not stop long enough to compete, being headed straight for Hollywood . . .

• • • •

The local motor show tested the driving abilities of over 10,000 men and women on a "stationary automobile"—and our sex's winner turned out to be Miss Mary Martenis—of Bethlehem, Pa. Were the home-town girls mortified! . . .

• • • •

Edna Seaton, of here, is thriving in an unusual business. She visits homes snapping pictures of pets at $25 a throw—often for Christmas cards and such. Edna says that instead of saying "See the birdie!" she merely tosses her subjects a spot of liver!

Copyright, 1936, by King Features Syndicate, Inc.

Christmas Portraits

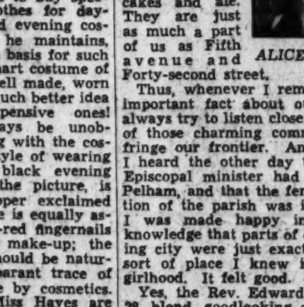

Have yours made this week. Phone for appointment.

6 for $10
(Size 5x7) Studio sittings

Underwood & Underwood
1230 Connecticut Avenue — District 4488

Men Are Real Inferior Sex, Authors Wail

Magazine Writers Bitterly Assail Abject Position of Modern Male.

NOW MEN are rising to protest that it is they and not women who are the downtrodden sex. Instead of men turning into Hitlers and Mussolinis, as women have been loudly proclaiming, they are really turning into rabbits, according to Thomas H. Uzzell and V. E. LeRoy, writers, who purport to have made an investigation of the matter. In an article, "The Decline of the Male," in the current Scribner's Magazine, they present their findfindings.

They charge that:

Men no longer take the initiative in love making.

Men have become "soft," subdued by "debts, office worries, low vitality, baldness, eyeglasses, store teeth, halitosis, hernia, high-blood pressure, fallen arches, tobacco hearts, indigestion and mother fixation."

The heroes of magazine fiction (80 per cent of which is addressed to women) are "mother-dependent little boys."

Eighty per cent of consumer purchasing is done by women.

Virtually all advertising fiction, plays and motion pictures are produced for feminine consumption.

Woman is not only dominant in the home, but in society generally.

It's a Woman's World.

The authors say:

"It's a woman's world we live in, and a sort of washed-behind-its-ears woman-worship that we believe in. Men still sit in chairs of authority in business and politics, but when they go home they ask the 'little woman' what to do. Women today spend what men earn. Women are acknowledged as the decisive buyers of just about everything except locomotives, and they'll soon be looking into this line, too.

"If the average husband and father isn't bossed outright by his wife, he is told where to get off by his children. This failure to assert himself in his own home he rationalizes by boasting that he 'doesn't want to be a tyrant.' Many thousands of fathers who have dreamed of being able to develop some cultural interest in the little leisure permitted them have found themselves forced to identify themselves with their children's pursuits in the arts, instead of taking lessons and having a little bit of fun themselves.

"Pushed down to his last stand, the dollar, man has now had taken away from him. Women buy 80 per cent of the consumer goods; are the chief beneficiaries of most estates; receive 80 per cent of the benefits of life insurance, 85 per cent of the proceeds of personal trusts; they have 65 per cent of all savings-bank accounts, about 48 per cent of the stock of all railroad corporations, some 44 per cent of the stock of public utilities, and about 40 per cent of all real estate."

The authors urge men to become more assertive in their homes and more aggressive in their love making.

Pleasant HOMES

By Elizabeth MacRae Boykin.

"MY HIGH SCHOOL daughter has suddenly gone tomboyish and outdoorish and snubs her pretty pink and mahogany room," wrote the mother of Jean. "As it happens I can use her colonial mahogany furniture in another room, so we're getting her a new suite. She's selected early California style furniture and is bent on a rustic Spanish colonial or Mexican note in the decorations. It all sounds pretty bad to me, but I'd like, if possible, for the room to express her preferences rather than mine. What would you suggest for wall color, rug, draperies, bedspread and accessories Oh, yes, she has a mandolin which she'll want to keep on the wall."

It could be worse: In fact, a room like that has decided possibilities that would be quite suitable to the activities of an athletic high school girl. First, we'd have the walls in natural sand or adobe color, or else white. Then an Indian blanket for a bedspread, rugs of bear or sheep skin, curtains of a homespun striped material, rather bright in color. Then, of course, strings of gourds and pepper strings in bright colors (either pottery ones or real).

If she must have a dressing table, it might have a skirt made like the bright skirts of signoritas' costumes.

WASHABLE and DURABLE
BONTEX SHADES
Your Home Deserves the Best
We believe, and by actual experience *we know* that Bontex Shades are BEST. They're not only washable and durable, but they give a new meaning to the word *smart*. A wide variety of pastel shades, to ensemble with your rugs and draperies. Let us estimate for Bontex shades in your home!
Venetian Blinds
Bontex Shades
Sturdifold Awnings
Washington Shade & Awning Company
1904 M St. — National 5395

Claire Tilden Dress Pattern

FASHION'S "DARLING"—(we mean this cunning frock) is, indeed, a design to make a "four-to-ten" year old the darling of all who behold her. The perkiest puffed sleeves ever seen enhance Pattern 183, while the rolled surplice collar contributes a welath of youthful flattery to chubby or "lanky" kiddies. It's truly an easy-to-make style, for, aided by the accompanying Detailed Sewing Guide, mother will have this simple pattern cut, stitched and finished in no time. Your youngster will have a practical frock for school or play if you choose a washable challis or cotton—while for parties, what could be nicer than velveteen or wool?

Pattern 183 is cut in sizes 4, 6, 8 and 10. Size 6 requires 2½ yards 36-inch fabric.

Send fifteen cents (15c) in coins or stamps (preferably coins) for this pattern. Write clearly size, name, address and style number.

Send orders to The Washington Post, Pattern Department, 70 Fifth Avenue, New York, N. Y.

Menus for Today

BREAKFAST.

Cranberry juice
Poached eggs on toast
Coffee — Milk

LUNCHEON.

Celery and peanut butter soup
Carrot salad
Whole wheat muffins — Custard
Hot tea

DINNER.

Grapefruit cocktail
Scallops En Brochette.
Parsleyed potato balls
Creamed cauliflower
Chicory with paprika French dressing
Graham rolls — Butter
Chocolate nut bread pudding
Coffee

Scallops En Brochette.

Cut four thin slices of bacon in squares and partially cook half of them. Parboil large scallops until they shrink slightly. Cut in halves and season with salt, pepper and lemon juice. Put on skewers first a square of raw bacon, then three scallops, alternating with cooked bacon, and last a square of raw bacon. Push close together on skewers. Roll each skewer in soft bread crumbs mixed with chopped parsley and arrange across a bread pan. Broil or bake until bacon is crisp and brown, turning several times. Toast one slice of bread for each two skewers and cut in halves diagonally. Moisten with melted butter seasoned to taste with lemon juice. Push contents from skewers onto toast, garnish with lemon quarters, parsely and broiled mushrooms.

Alcove for Bed.

Shelves, chests of drawers or closets may be built on either side of the bed to form an alcove. A room with such features needs fewer pieces of furniture.

Today's HEALTH TALK

By *Dr. Irving S. Cutter.*

We have discovered that even the power of the digestive tube depends upon certain food components. In the absence of proteins the body cannot form enzymes; neither can the thyroid gland or the adrenals work efficiently. Minerals are required. They enter into the make-up of all the cells and they control the passage of food between the cell membranes. One of their chief functions is related to the contractility of muscles and the power of nerves. Hydrochloric acid, is essential to digestion and this cannot be secreted from the gastric glands unless both chlorine and water exist in proper proportions.

If we have too little vitamin B in the diet the stomach will not contract with its wonted power. Neither will the mucous membrane of the intestine supply its secretions. When viatmin C is lacking mucous surfaces will bleed, the stomach will become inflamed, ulcers will form, and a general irritability of the colon ensue.

In the growing child the brain and the nervous system develop rapidly, hence they are readily susceptible to disturbing influences. It is probably not too much to say that most of the nervous manifestations of childhood appear as the result of disordered nutrition. Headaches, sleeplessness, habit spasms, and hysteria should be attacked first through the correction of faulty eating habits or a deficient dietary.

Reflected on Skin.

Digestive failures often show themselves in the skin first of all. The covering of the body will wrinkle under starvation or because the body lacks water, protein, or minerals. The loss of hair—in all probability—is due to some alimentary trouble, though poor circulation is a factor. We know, too, that pimples, pustules, boils and eruptions of most sorts may appear because the skin does not exhibit adequate resistance to the growth of bacteria. At the basis of conditions such as eczema or psoriasis, there may be either a failure of diet or the absorption of abnormal products brought about by the presence or absence of some digestive substance.

Why do we have so many nutritional difficulties? Weak parents indulge willful children who, after a bit, become weak, equally willful adults. Tastes and habits that are detrimental to growth and health are easily acquired, but a common sense view of the situation may be just as satisfying and far more hygienic. Opportunities for educating ourselves lie at hand, so why not use them?

Copyright, 1936, by the Chicago Tribune-New York News Syndicate, Inc.

RIZIK BROTHERS
GOWNS
1213 F Street
1108 Conn. Ave.

THE PERFECT "CLOTHES LINE"
CLEVELAND 7800
The TOLMAN Laundry
2000 WISCONSIN AVE.

EVERY DAY
Adds to our list many new friends interested in the very best in furniture. Have you our catalogue? We would like to mail you a copy.
Authentic Colonial Reproductions
BIGGS ANTIQUE CO., Inc.
1217 Conn. Ave. — DI. 0428

I. MILLER
Mid-season Clearance
FOR 2 WEEKS ONLY
Street, Dress and Evening Shoes
6.90 — 8.90 — 9.90
1222 F ST. N.W.

Ready at 9:15 Today!
Half Price Day
Apparel that you'll want for now—accessories to go with it—and even some things you'll want for Christmas! *The only drawback, not enough!* But while it lasts, some $30,000 worth of fine merchandise *at an average of half* our usual prices! Merchandise from our own stocks—merchandise from makers we have confidence in, who clean their own shelves and racks each month through us.
Please read carefully! (1) No C. O. D.'s. (2) No Mail Orders. (3) No deliveries of half-price merchandise on half-price day (please take small packages with you). (4) No Credits and no Refunds. (5) Christmas boxes 5c each with half-price merchandise. (6) Pin Fittings, 25c. These things are necessary because of prices at which these goods are sold. We know you will understand!
Jelleff's
1214-20 F ST.

SELECTED VALUES For POST Readers

Merchants Have Carefully Chosen the Items on This Page. and They Are

Specially Priced for FRIDAY and SATURDAY

SUN RADIO
"A WASHINGTON INSTITUTION"

938 F St. N. W. and 11th and E Sts. N. W.

NEW 1937 LITTLE GENERAL

Friday & Saturday Only!

$5.75 COMPLETE WITH TUBES

★ Plays AC-DC
★ Built-in Aerial
★ Selective Tuning
★ Beautiful Walnut Cabinet

BLACKISTONE, Inc.
1407 H St. N.W. NAtional 4905

Miniature Stand & Plants

Friday & Saturday Only!

79c Complete 2 for $1.50

A miniature Stand with 5 succulents or cacti plants growing in tiny pots . . . with proper care they will last for months.

★ FREE PARKING AT CAPITAL GARAGE For Blackistone, Inc., Customers ★

DREISONSTOK

CHRISTMAS CARDS

THAT YOUR FRIENDS BACK HOME WOULD APPRECIATE AND FRAME AS A PERMANENT REMEMBRANCE.

Engravings and Etchings
Unusual Views of the Capitol, Supreme Court, White House and many other public buildings.

$8.00 for 100 cards with your name engraved from your own plate or type printed. Other cards from $3 to $15 a hundred.

1433 H St. N.W. (15th and H Sts.) ME. 3686 Southern Bldg. (Ground Floor)

HECHINGER CO.
4—Great Building Material Stores—4

MAIN OFFICE 12th & H N.E. · DOWNTOWN 6th & C S.W. · BRIGHTWOOD 5933 Ga. Ave. · ANACOSTIA 1905 Nichols Ave.

Build a

Storm Vestibule

Keep Out Cold . . . Save Fuel!

GLAZED DOORS

Fir, 4-light, size 2.8x6.8, 1⅜ inches thick

Fri. & Sat.

$4.19 Each Door Delivered

PHONE ORDERS ATLANTIC 1400

INSTALLATION We will help you figure all necessary materials . . . lumber, mouldings, hardware, paint . . . or will recommend a reasonable carpenter.

ARTHUR JORDAN
PIANO COMPANY

1239 G STREET Cor. 13th N.W.

JORDAN SPECIAL

TWO-TUB WASHER

$32

$1 A WEEK BUYS

The two-tub washer and dryer is the safest, easiest and quickest way to wash and dry your clothes.

Only a few demonstrators at this attractive price. Come early.

ARMY & NAVY TRADING CO.
8th & D Sts. MEt. 6608 Free Parking

Children's (sizes to 12) Wool

SNOW SUITS

$4.95 to $5.95 Values! Friday & Saturday Only!

$3.84

Two and three-piece styles. Double or Single-breasted. Kasha lined Jackets. Reinforced knees. Tight knitted Cuffs. In wanted colors. 1 piece in sizes up to 12. 3 pieces with cap in sizes up to 6.

ARCO RADIO CO.
3417 Conn. Ave.

If You Can't Go to the

Army and Navy Game

YOU CAN GET PERFECT RADIO RECEPTION

This Complete Service For

(1) Tubes tested
(2) Speaker checked
(3) Radio analyzed
(4) Pilot light, if needed
(5) Set completely cleaned
(6) Aerial and ground connections checked

85c

All Work Guaranteed for Three Months

Phone EM. 7767

BALDERSON CO., Inc.
"The House of Service and Quality"

626 Indiana Ave. Thru To 617 C St. N.W.

Phones—NAt. 9791-9792 *Free Deliveries*

Specials for Friday & Saturday
NOV. 27-28

ROSES

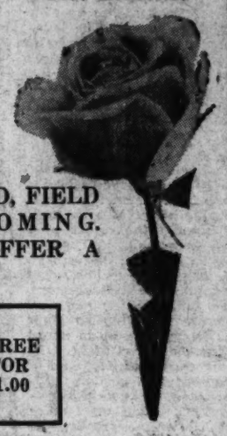

NO. 1—TWO YEAR OLD, FIELD GROWN, EVERBLOOMING. MANY VARIETIES OFFER A WIDE SELECTION.

35c EACH THREE FOR $1.00

CALIFORNIA PRIVET, 25 for 75c—$2.50 a hundred.
GREEN BARBERRY, 10 for 75c—$6.00 a hundred.
TULIPS, 35c a dozen—$4.00 a hundred.
HYACINTHS, $1.25 a dozen—$9.00 a hundred.

GRAND CENTRAL VALET
Head-to-Foot Valet Service

1342 New York Ave. (1 door from 14th St.)

SPECIAL

Genuine Oak Leather Half Soles Sewed On (Not Nailed)

59c FRIDAY AND SATURDAY ONLY

This job is guaranteed to give service and comfort. It is our regular 75c job, and offered to you to acquaint you with the GRAND CENTRAL. Bring in your shoes and your children's on your way to work and pick them up (like new) on your way home.

LADIES' HEEL LIFTS 15c
SUITS, OVERCOATS DRY CLEANED AND PRESSED.
FELT HATS CLEANED AND BLOCKED LIKE NEW

In our own modern plant. All work guaranteed. No additional charge for ONE-DAY service.

C & C Flower Stores

808 14th St.	804 17th St.	609 12th St.	917 F St.
Metro. 7433	Metro. 7945	Metro. 9369	Metro. 7404

Grow This Lily of the Valley Plant

Shurbloom Valleypak

Thursday and Friday Only!

44c

They flower beautifully, 8 or 9 inches high, 5 "pips" to each "pak." The directions are simple! Place in warm room, water sparingly. After blooming, roots may be planted outdoors. Very special at 44c the "pak."

Deliveries Made on 2 or More

You Will Find It Convenient

to refer to this page of selected values, specially priced for two days.

At a glance you may find just the item you need at a welcome saving in price.

The advertisers represented are leading Washington stores. You may shop with confidence from this page.

MILSTONE'S
ACME LIQUOR STORE

927 PENN. AVE. N.W. "THE HOME OF BIT O' KENTUCKY" OPEN TILL 9 P. M.

BOTTLED IN BOND SALE!

APPLE BLOSSOM

BOTTLED IN BOND—100 PROOF

OVER 5½ YEARS OLD

STRAIGHT RYE OR BOURBON

Delightfully smooth and mellow—free from all harshness, with a rich flavor characteristic of fine whiskey.

A $1.89 VALUE

Friday and Saturday $1.29 FULL PINT

★ $30.75 Case of 24 Pints

This Is Truly a Remarkable Value and It Will Pay You to Stock Up for the Holidays. Only 27 Days till Christmas.
COMPARE OUR CASE PRICES ON OTHER BRANDS THEY'RE THE LOWEST IN TOWN
Every Bottle Guaranteed to Suit Your Taste or Your Full Purchase Price Cheerfully Refunded.

H. BAUM & SON
616 E St. N.W. NA. 9136

Complete Office Outfit

Outfit as illustrated includes a 50-inch walnut veneer desk, walnut finish swivel arm chair, walnut finish side chair, 6x9 plain rug, 4-drawer steel letter file, blotter pad and desk lamp, complete.

$59.50 Complete

TRADE IN YOUR OLD OFFICE FURNITURE

SELECTED VALUES for POST Readers

Merchants Have Carefully Chosen the Items on This Page. They Are

Specially Priced for FRIDAY and SATURDAY

GEORGE'S RADIO CO.

2015 14th St. N. W. 814-816 F St. N. W. 3107-3109 M St. N. W. 1111 H St. N. E.

FRIDAY & SATURDAY AT ALL STORES

ELECTRIC IRONERS

Thor

½ PRICE

$24.95

REGULAR $49.95

EASY CREDIT TERMS

Local News
Financial

The Washington Post

Classified
Comics

**** X WASHINGTON: FRIDAY, NOVEMBER 27, 1936 13

The Federal Diary

By Samuel Lubell.

Community Planner

Twenty-odd years of community planning have given Earle Sumner Draper, who last week was appointed principal consultant for the Baltimore-Washington-Annapolis regional planning program, a mental yardstick all his own.

Where most people think in terms of furnishings and houses, Draper deals in towns and communities. To him houses are like pieces of furniture, street blocks, but little rooms, and entire communities—but houses. The South is dotted with more than 200 towns conceived, designed and laid out under Draper's direction, his latest creation being the town of Norris, hub of the mighty TVA development.

How does one go about laying out a community? To Draper there are three general factors to be considered. First the housing density—how much land is to be allotted each house; second, what proportion of the land is to be devoted to public use, like schools, parks and public buildings (from 30 to 50 per cent is desirable), and, third, site-planning, or fitting the buildings and streets in with the ground and surroundings.

Some planners like to remold the countryside to their blue-print ideas of what a model community should be like. Draper, however, believes a town should shade into the countryside and be suited to the habits of the people already living there. And so invariably his first step is get acquainted with the land on which he is to build.

Getting acquainted with the land means not only the study of topographical and soil maps, but photographing and surveying, tramping through woods and mudholes, climbing hills and wading streams, driving down cow tracks and roads and —nowadays—circling low over the area in aeroplanes. Working with aeroplanes, Draper says, is like having a gigantic model of the entire region in front of you—at any stage of the planning you can get up into the sky and see exactly what it is you must overcome.

As an example of how he works, Draper told of the preparation for building Norris. (Draper is the TVA's director of land planning and housing.) Before any plans were made a young architect was sent into the region to live with the families, photograph their homes and find out what kind of houses they would like. All the photographs of the houses showed gable roofs—and it was found this was so largely because the families liked to have their children sleep in the garrets—and so most of Norris' homes today have gable roofs, so well insulated they vary only minutely from summer and winter.

This may not be exactly a prosperity note but it does very definitely seem to us a sign of a braver and better new world to come. The Social Security Board Union has been forced to drop its plans for a bridge league because it could find only four Culbertson-minded at the board!

Practical Joke.

A mild flurry of excitement resulted the other day over at the Labor Department when one of the U. S. Employment Service statisticians got a telephone call asking her for the statistics of the State on which she is working. For weeks this girl had been complaining that she wouldn't mind doing the dreadfully dull work if only someone would call and ask for them once in a while. The telephone call seemed like a bolt from heaven. Investigation, however, soon proved that the call had been put in by one of the other girls in the office.

O. P. Van Sweringen's sudden death has forced a change in the plans of the Senate Interstate Commerce Investigating Committee.

While we're all more or less wishbone-conscious (how did you enjoy your turkey?) we ought to inform you of a little item we've been wanting to run in this column for some time. Dr. John P. Harrington, one of the Smithsonian Institution's Indian experts, has just completed a map showing what he calls the "wishbone migrations" of the Athapascan Indians from northern Canada southward into this country.

Several years of research on the language similarities of Canadian and American Indian tribes, Harrington says, shows that the Indians who lived around Lake Athapasca (it means lots of grass) traveled down the Rockies, and when they came to the point where the two ranges of Rockies separate, split into a wishbone formation. One group went down the California coast and are now known as the Hupa Indians, while the second group (the Apaches and Navajos) took the other end of the wishbone and landed in Arizona and New Mexico.

Postals

WPA Administrator Harry Hopkins' Thanksgiving Day mail included a questionnaire from WPA unionists asking whether any staff reduction is contemplated, if so, when, where and how many to be axed; what will be done about the victims, and what are the plans for extending civil service to WPA employes . . . 4:30 o'clock tea is the regular thing over at the Office of Education's radio project, with Script Writers Dr. and Mrs. Harold Calhoun as hosts . . .

If it interests you, it will interest other Federal workers, so let us know about it through a "postal" . . . Peggy Kelly and Bob Mahoney, who bread-and-butter themselves by tap dancing, will entertain at the Social Security Board Union's dance December 5 at the Wardman Park . . . Dancing, refreshments, games and entertainment are all on the menu (two-bits prix fixe) of the Farm Credit Administration Union's informal party tomorrow night at the Thomas Circle Club . . . The Michigan State Association will dance informally December 11 at the Lafayette . . .

Civil service jobs begging to be filled: Lithographic stone grinder and polisher for Weather Bureau, $1,200 a year; junior custodial officer for Bureau of Prisons, $1,860 a year, and supervising inspector of clothing factories for Federal prison industries, $4,600 a year. Application deadline, December 14 . . .

Add A. F. G. E. lodges. No. 344, at the Bureau of Public Roads. Temporary headmen are T. Dwight Kelley, president; Ivie L. Drake, secretary, and George P. Huber, treasurer . . .

Hoeppel, Son Both Lodged In Occoquan

Father First Congressman Ever Confined at Institution.

Work Assignments for Pair Will Be Made by Petitt Today.

One month short of a year from the time they were convicted of conspiring to sell an appointment to the United States Military Academy, Representative John H. Hoeppel and his son, Charles, entered the District Workhouse yesterday to begin serving their 4-to-12-month sentences.

The California legislator and his son were driven from District Jail to Occoquan Workhouse, where they will sleep in a dormitory instead of a cell, soon after partaking of a roast pork Thanksgiving dinner.

Works assignments for their incarceration period will be decided upon today, it was learned. But for the fact that yesterday was a holiday, they would have learned immediately what their duties will be.

Superintendent Arthur L. Petitt and the captain of the guard are expected to make the assignments.

The two Hoeppels arrived here Wednesday night in custody of B. A. Delano, a deputy marshal from Richmond, Va., after having spent 18 days in the Henrico County Jail. After surrounding formally to the United States marshal here, they were lodged in the antiquated District lockup on the banks of the Anacostia River.

It was not immediately announced whether the pair would serve their time in the jail or the workhouse. Their transfer to Occoquan shortly after noon yesterday was as sudden as it was unexpected.

They were registered, given numbers and regulation garb and sent to one of the less congested dormitories. At the present time the workhouse is sorely overcrowded. Inmates totaled 1,200 yesterday.

As far as could be learned, Hoeppel is the first member of Congress ever to be confined in the institution, which is on the Occoquan Creek close by Lorton Reformatory.

E. C. Sammis Rites Scheduled Today

Last rites for Egbert Corliss Sammis, 89, who died Wednesday at his home, 3740 Military road, will be held at 2 p. m. today at his residence, followed by burial in Fort Lincoln Cemetery.

A native of Florida, where he once served in the State Legislature, Mr. Sammis was United States Counsul at Stuttgart, Germany, for many years. His diplomatic service began about 1870. He retired from active pursuits about 20 years ago, after residing in Washington about 50 years.

Surviving Mr. Sammis are his wife, Mrs. Lillie Sammis, and two daughters, Mrs. Louis P. Darnell and Miss Marion McKay Sammis, both of Washington.

Phi Beta Kappa Elects D. C. Educator's Son

Election of Louis Whiting Hutchins, of the senior class at Yale University, to Phi Beta Kappa scholastic fraternity, was announced from New Haven, Conn., yesterday.

Hutchins is the son of Prof. and Mrs. Will Hutchins, of 2006 Columbia road northwest. Dr. Hutchins is professor of art at American University. His son specialized in zoology at Yale, and will continue a post-graduate course after his graduation in June. He is a graduate of Central High School. At Yale, he is rated among the first ten in his class scholastically.

Police Hunt Hard But Fail to Find Pin-Ball Games

Police yesterday were under orders to seize any pin-ball machines operating in the District. None were seized, however, because none were found.

The machines were ruled a gambling device Wednesday by Justice Daniel W. O'Donohue in District Court.

District Attorney Leslie C. Garnett followed the ruling with instructions to Maj. Ernest W. Brown, superintendent of police, to confiscate any of the machines seen in operation from which prizes might be obtained.

Yesterday each police precinct had the men on the beats "keep their eyes open" for pin-ball devices. None were seen and most stores where the machines had been reported the concessionaires had collected them to ship off to the cities where the devices are regarded as legal.

Police estimated that nearly 10,000 of the machines have been taken out of stores within the last 48 hours. Justice O'Donohue estimated an income of $30,000,000 yearly was yielded by the games.

SUMMER RUGS
Lowest Prices in Town
9x12 Washed and Stored for the Winter Season. $2.75
All Rugs Insured Free—WAsh 2220
Star Carpet Works
"Most in Service for Least in Cost"
3516-3518 P Street N.W.

Procession Preceding St. Patrick's Special Mass

Post Staff Photo.

The procession of churchmen who participated in the annual Pan American mass at St. Patrick's Church. At the extreme left is the Right Rev. Francis Sadlier, of St. Leo's Abbey. Second from the right is the Most Rev. Amleto Cicognani, Apostolic delegate to the United States.

Thousands Observe Thanksgiving Holiday At Churches; 2,000 Poor Feted at Dinner

Continued from Page 1.

gnani, D. D., apostolic delegate to the United States.

Participating in the mass were the Rev. Joseph T. Kennedy, pastor of St. John's Church, Forest Glen, Md., as assistant priest; the Rev. Charles E. Roach, pastor of the Church of the Assumption, as deacon; the Rev. George B. Curtiss, of St. Ann's Church, Bridgeport, Conn., as subdeacon, and the Rev. Francis J. Kelly, of St. Patrick's Church, as master of ceremonies.

Luncheon Served.

Following the church services, a luncheon was served in the rectory. The guests included the Ambassadors of Peru and Cuba, the Ministers of Haiti, Uruguary, San Salvador and Costa Rica; the Charge d'Affaires of Brazil, Venezuela and Colombia; William A. Reid and William V. Griffin, of the Pan American Union; the Apostolic Delegate; the Right Rev. Francis E. Hyland, the Right Rev. Abbot Francis Sadlier, the Rev. John F. O'Hara, the Rev. Justin McManus, O. P.; the Rev. Arthur A. O'Leary, S. J.; the Rev. Cornelius Warren, C. SS. R.; the Rev. Thomas Kilduff, O. C. D.; the Rev. Joseph F. Butler, O. S. F. C., and the Rev. Francis McBride.

The Rev. Fathers Michael J. Riordan, Charles Lang, Eugene Surganes, John J. Coady, George B. Curtiss, Joseph T. Kennedy, Lawrence Kelly, S. J.; W. D. Morrin, O. P.; Charles E. Roach, Lawrence J. Shehan, Francis E. Montgomery, Francis J. Kelly and Thomas B. Dade.

Col. J. F. Reynolds Landis, Col. Harry Coope, Paul E. Johnson, Michael F. Calnan, Matthew E. Ruddy, F. Edward Mitchell, James B. Flynn, John B. Flynn, Isaac Gans, Patrick J. Haltigan and Dr. Patrick J. Lennox.

President's Mission Lauded.

Praising President Roosevelt and his South American good-will journey, the Rev. James Shera Montgomery, D. D., chaplain of the House of Representatives, addressed a union Thanksgiving service in the Church of Our Brethren, North Carolina avenue and Fourth street southeast. Several Protestant churches of that section of the city joined in the service and heard his address.

"Unlike the Pilgrim Fathers, we are not today between the unbroken wilderness and the ocean," said Dr. Montgomery. With faith in God and in America we have an incalculable future. We must not look at it in fear and trembling.

"Our distinguished President now is in the southern world on a mission which we hope and pray will show the world that we are a good neighbor, and that we propose to keep out of the mess and misery of the European tragedy. May the God of all nations be with him.

"May this day be dedicated anew by our entire citizenship to the spirit of the first Thanksgiving, giving our Heavenly Father thanksgiving and praise. May our land go forward with stout courage. If it does we will see the banners of victory flying triumphantly from the ramparts of the institutions which have made it great."

At Washington Cathedral services, the Right Rev. James E. Freeman, Bishop of Washington, drew a parallel between material prosperity and the finer things of life in an address before a large congregation.

He said the marvelous accomplishments of the present age gave us a prosperity that would make the riches of Babylon appear penurious. Man must not lose sight of life's appraisals in this heyday of prosperity, he warned.

"The standard of life's values is largely fixed by certain human estimates," the bishop said. "We measure things by things; yet the finest things the world possesses cannot be appraised by any such standard nor bought with gold.

"In our day much stress is laid upon mere commercial values; we appraise everything by what it will bring in the open market. We judge a picture by the price it will bring; a book by its circulation.

"Our prograss has been so great and unparalleled that we have come to regard material values as transcending moral and spiritual values."

Secretary of Commerce Daniel C. Roper was the speaker at union Thanksgiving service of four churches in northeast Washington. He spoke in the Church of Our Saviour.

Discontent Stressed.

Before a large audience of members and friends of his own church, Dr. Albert Joseph McCartney, pastor of Covenant-First Presbyterian Church, cited Thanksgiving Day as a good time for us "to respond to the prophetic call to go back and stand under the strong and cleansing light of our first principles of government."

"That there is a growing discontent with our constitutional form of Government no one can deny," he declared. "Some of this discontent may be born out of the very necessities of our changing modern life; some of it may have its origin in alien and insidious sources."

He emphasized that "the great necessity devolves upon Christ-honoring and God-fearing men and women * * * to maintain intact a vocal body of Christians who shall witness steadfastly with both their voices and their lives to the fundamental principles of the Kingdom of God.

"There are many things in our National life which give earnest souls great anxiety, but as believers we must remember our great confidence in the over-ruling Providence of Almighty God, 'Who maketh even the wrath of men to praise Him.'

"Our business is to keep on praying 'Thy kingdom come, Try will be done on the earth as it is done in heaven,' and to live in such a way that we shall help to answer that prayer."

Jewish congregations of the city joined in a service in the Eighth Street Temple. Rabbis of all participated, and Dr. Abram Simon delivered the Thanksgiving Day sermon.

The Rev. Perry L. Mitchell, pastor of the Clarendon (Va.) Baptist Church, delivered the address at union services for Baptist churches of the Northwest section of the city in First Baptist Church.

Four downtown congregations heard Dr. John W. Rustin, pastor of Mount Vernon Place M. E. Church South, in union services in Calvary Baptist Church. Participating were members of both these churches and of First Congregational and National City Christian churches.

Dr. Arthur P. Wilson, pastor of Columbia Heights Christian Church, preached at union services in All Souls' Church, Unitarian.

St. Mark's and St. John's Lutheran churches joined in services at the Lutheran Church of the Reformation. The Rev. Carl Heminghaus, of Baltimore, gave the address.

The Rev. John H. Blakemore, jr., preached at the twenty-ninth union Thanksgiving service in Ingram Memorial Church.

Family of Hero Feted.

Perhaps the real spirit of the day was most touchingly felt here by a poor colored family, the widow and children of Sterling Calhoun, who have not had an honest meal since the father was drowned last July.

Sterling Calhoun died in the Anacostia River trying to save two white children from drowning. Medals and applause his family received, but no money. Officers of the Fourth Precinct passed the hat, and—glory be—out of a clear sky came the finest turkey dinner the survivors had ever dreamed of.

For most families the day was one of reunion. Streets were almost barren of automobiles, very few carousers were clutched by the law and restaurants, although they offered their most tempting delicacies, did not lure many away from home.

The solemnity of this tribute to the home was not without its comic irrelevancies:

In Washington, one turkey found himself on the receiving end of a Thanksgiving dinner. "Jerry the Gobbler" at the National Zoo was given a feast of specially prepared grain and cranberries, because, Director William Mann said: "For years I have witnessed silently on this day the most one-sided encounter in history—man versus turkey. We decided something ought to be done to even the score."

While the President was heading south, his Cabinet observed the day in scattered places. Secretary Hull was in Buenos Aires, Postmaster General Farley in Ireland, and Vice President Garner at home in Texas.

Secretary Roper addressed a union Thanksgiving service of four Washington churches, then dined with his family at home. Secretary Ickes spent part of the morning at his desk in the Interior Department, went home to dinner.

Secretary Swanson ate turkey at home, then attended the Navy Relief Ball last night with Mrs. Swanson. Attorney General Cummings put in part of the day at his office, but found time to eat.

Miss Perkins joined her family in New York. Secretary of War Woodring entertained at dinner here. Secretary Wallace was in the Southwest. Secretary Morgenthau was at his New York home in Dutchess County.

Man, 9 Children Fed; Take Dinner to Twins

A man and nine of his children arrived at the Volunteers of America yesterday for Thanksgiving dinner.

Maj. E. Mills Eroh asked about their mother.

"The missus couldn't make it, she had to stay home with the twins," he replied.

Dinners for the missus and the twins were packed and sent to their home.

BRAKES
Relined, 4 Wheels, Complete
Ford '28 to '36 Chev. '30 to '32 $4.50
Plymouth Chrysler De Soto, 6-8 Dodge, DD-DS Essex, '29-'35 Willys "77" $6.75
Other Cars Proportionately Low
FREE ADJUSTMENTS!
GENERAL BRAKE SERVICE
903 N St. N.W. DE. 5483

EISEMAN'S
SEVENTH AND F
TROUSERS
To Match Your Odd Coats
$3.95 Up
The largest and best stock in town—over 5,000 pairs of special trousers to choose from. We can match your odd coats.

EAGLE COAL
Egg . . . 8.50
Stove . . . 8.25
Hard structure, medium volatile soft coal. High in heat units, low in ash.
MARLOW COAL COMPANY
811 E St. N.W. NAt. 0311
A Dependable Service Since 1888

New Fatality Lifts Traffic Deaths to 81

Casualty Hospital Adds Name of Woman to Accident Roll.

Washingtonian Injured in Maryland Auto Crash Succumbs.

The death of a colored woman in Casualty Hospital yesterday raised the District traffic toll to 81 while several persons were injured in automobile accidents and a Washington man died of injuries suffered on a Maryland highway.

Irene Corbitt, colored, 37, of 1133 Sixteenth street northeast, was the latest traffic victim. She succumbed to injuries received November 7 on Oates street northeast near Bladensburg road. She is said to have walked into the side of a car driven, police said, by Tudor W. Mast, jr., 28, of 648 L street northeast.

Meanwhile, William Richardson, 73, of 320 Seventeenth street northeast, died in Casualty Hospital from injuries suffered October 21 near Greenbelt, Md.

Policeman John D. Wood, of the Second Precinct, was injured slightly when a scout car he was driving collided with another car at Ninth and T streets northwest early yesterday. A passenger in the other car, Earl C. Doss, 27, of 45 M street northwest, was cut on the face and head. Mildred Shanholtzer, 18, of 8015 Parkside lane northwest, driver of the car, was charged with operating without a District permit.

John Hamilton, 69, of Ritchie, Md., was treated at Casualty Hospital for concussion of the brain and severe cuts after he was knocked down at Ritchie road and Central avenue, in Maryland.

Mollie Patterson, colored, 44, of Alta Vista, Md., was injured seriously when an automobile operated by Buster Key, colored, of Garrett Park, Md., turned over on Cedar Lane, Alta Vista, near the Baptist Home. A wheel on the car gave way when it struck a hump in the road, Key told Bethesda police.

The pair was taken to Georgetown Hospital. Key was treated for bruises and returned to the police station, where he was held on a charge of reckless driving pending outcome of the woman's injuries. The woman was believed to have a fractured skull.

Homicide squad detectives were investigating the death early yesterday of Mrs. Beatrice Baker, 22, of the Dupont Circle Apartments, killed instantly when the car she was riding in with her husband overturned at Connecticut avenue and I street northwest.

Mrs. Baker was riding in a car driven by James T. Lowe, 23, of 1309 Floral avenue northwest. Lowe and Dr. Charles E. Baker, husband of the dead woman, escaped serious injury.

Blanton and Sisson Seeking Tax Post

Appointment to the U. S. Board of Tax Appeals at a yearly salary of $10,000 is said to be sought by two members of Congress who failed of re-election—Thomas L. Blanton (Democrat), of Texas, and Fred Sisson (Democrat), of New York. The two Representatives, who opposed each other on many issues in the last session, particularly the red rider, are said to seek the post left vacant by resignation of Stephen J. McMahon.

Both Representatives are said to be outstanding candidates for the post, for which appointment is for 12 years. Blanton, it is understood, is in the running for several Government posts and only last week was a White House visitor. He has set up a law office here since his defeat in a run-off primary last summer.

Sisson, a New Deal supporter, is rumored to have strong backing from party leaders. Blanton usually supported the Administration in the House, but several times went the other way, particularly in delaying the District appropriations bill.

Walters to Address Democrat Luncheon

Theodore A. Walters, first assistant to the Secretary of Interior, will be guest speaker at the luncheon tomorrow of the Democratic League at the Burlington Hotel at 1:30 p. m. The title of his speech will be "The Endless Quest."

Walters was formerly the attorney general for the State of Idaho, and was a candidate for Governor of Idaho during the 1920 Harding landslide.

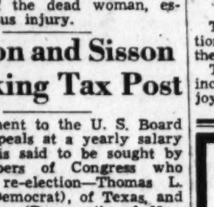
Here's How
You Can Buy
DUNLOPS
½ Price
We will accept any standard make tire with 15,000 miles of normal wear at half payment on a brand new first line (best quality) Dunlop: one-fourth payment after 15,000 miles, etc. Avoid blow-outs, punctures and dangerous skids by using this amazing trade-in plan. Drive in today for real tire safety and economy!
CONVENIENT CREDIT
10 TO 30 WEEKS TO PAY!
LEETH BROS.
1220 13th St. N.W. MET. 0763
Zenith Radios

Dead in Auto Crash

MRS. BEATRICE M. BAKER.

Central Church Honors Pastor At Party Today

Reception Will Mark 30th Year in Presbytery of Dr. James H. Taylor.

Dr. James H. Taylor, the second pastor Central Presbyterian Church has had in a history of 68 years, will be honored at a reception tonight marking the thirtieth anniversary of his coming to the church as pastor.

The anniversary affair will be in the church parlors, and talks reviewing the progress made by the congregation during Dr. Taylor's pastorate will be included in the program.

Dr. Taylor was made pastor in 1906, when the congregation worshiped in a downtown building. He presided over exercises in December, 1913, when President Woodrow Wilson, a regular attendant of the church, laid the cornerstone for the present structure at Fifteenth and Irving streets northwest.

A Sunday school building was erected next to this site in 1930, and on Thanksgiving Day of that year President Herbert Hoover laid the cornerstone for that structure.

Central Presbyterian Church, organized in May, 1868, was for 30 years the only church in Washington connected with the Southern Presbyterian General Assembly.

Dr. A. W. Pitzer was pastor of the congregation from the time of the church's establishment until 1906. Dr. Taylor, now dean of the Presbyterian ministry in the city, has been pastor continuously since.

Postal Relief Group Will Dance Tonight

The city Postoffice Relief Association will hold a dance tonight at the Ole Fireside Inn at T. B., Md.

The committee on arrangements includes J. C. Humes, Howard Lovejoy and J. C. Frampton.

Club Drafts New Traffic Law System

Keystone Prepares Bills for Prince Georges Improvements.

Anticipating abolition of both the police court and police department in Prince Georges County on the ground of unconstitutionality, the Keystone Automobile Club yesterday announced it was preparing a program suggesting substitute legislation.

Both Louis Lebowitz, Mount Rainier attorney, who started the present investigation into the alleged police-bonding racket, and his partner, Robert W. McCullough, of Cheverly, have instituted legal proceedings challenging the constitutionality of the police court and department.

The proceedings were in the form of motions to quash charges against two of their clients on the grounds of unconstitutionality. They were filed several months ago in the circuit court.

Judge Joseph C. Mattingly has not indicated when he will hear the test cases, but it is believed they will be tried next month.

William S. Canning, chief engineer and legislative expert of the Keystone Automobile Club, has revealed he is working out a program embodying changes in both judicial and law enforcement methods in Prince Georges County.

The suggestions will be submitted to Lasdale G. Sasscer, president of the Maryland State Senate, and Emmanuel Gorfine, Speaker of the House of Delegates. Both men have recently announced they would sponsor bills in the January session of the Legislature advocating changes in the systems.

The police court was established by a legislative act in 1927 and the police department was created by an act of the 1931 Legislature.

It is contended that the police court system violates the State constitution, which provides that minor offenses, including traffic violations, shall be tried before justices of the peace.

The police department is claimed to be illegal on the grounds that the constitution provides for the appointment of constables from the various election districts delegated with the sole power to make arrests, except in emergencies, when private citizens can be deputized.

Motorcyclist Dies In Virginia Crash

Fredericksburg, Va., Nov. 26.—Jennings Massey, 21, of Brooke, Va., was fatally injured near here late today when the motorcycle on which he was riding was struck by a truck.

Police said his vehicle had stalled, and he had obtained an automobile, driven by W. R. Knight, of Stafford Courthouse, where the accident occurred, to pull him to a filling station.

The truck, according to authorities, whizzed out of the dusk and smashed against the motorcycle. The driver of the truck, police say, was T. F. Moore, of Alexandria.

Be Wise!
MAKE YOUR LIQUOR BUYS AT NEY'S AND SAVE!
• It's smart economy to buy in Case Half-Case or Assorted Case lots and pocket the difference. Come in today and get acquainted with Ney's Wholesale-Retail Price List. You will be surprised at the great difference you can save and apply to gift buying!
WE DELIVER A PINT OR A CASE ANYWHERE IN TOWN!
WASHINGTON'S FAVORITE NEY'S 903 MEL-O-IZED RYE or BOURBON OVER 2 YEARS OLD $1.69 Quart $18.00 Case
IMPORTED PETER McNEY 8-YEAR-OLD SCOTCH $2.29 Fifth $24.00 Case
LAST CALL! California Belle WINE All Types 79c Gallon
BARTON'S 6-YEAR-OLD CALIFORNIA BRANDY $2.25 Fifth $23.75 Case
NEY Distributing CO.
903 PENNA AVE., N.W.
NATIONAL 7951 ★ WE DELIVER

THE POST'S New Yorker

By Leonard Lyons.

Manhattan Cocktail.

New York, Nov. 27.

CASTE: A noted theatrical producer is very much in the social whirl in England . . . When King George died and the nobility reasoned that the new ruler would therefore have to sever his friendship with Mrs. Simpson, the producer and his wife no longer restrained their dislike of the lady. They spoke that dislike openly . . . Then, when the royal friendship continued, the theatrical couple discovered that they no longer were being invited to the swank parties where King Edward and Mrs. Simpson were guests . . . The wife phoned one of the hostesses and asked why no invitation. "Because," she was told, "you always said you didn't like Wallie, and I thought you didn't want to be at any party with her . . . "Oh, no, it isn't that," she protested. "I simply adore Wallie. It's just that my husband just cannot stand the King!"

ATTIRE: *Lucius Beebe was one of those startled at Connie Bennett's entrance—at last night's premiere of Noel Coward's "Tonight at 8:30" . . . Mr. Beebe was quite a startling figure himself. He wore a gardenia set in diamonds and platinum—which cost $10,000 . . . He also had charming company—two detectives to guard his little gardenia.*

DEFEAT: The present issue of the Federal Magazine bears this quotation on the inside cover: "The precision of your instruments and the skill of your designers are unparalleled. Unite. Your knowledge and your power are capable of infinite extension" . . . But there won't be any infinite extension. On December 15 from 500 to 1,000 employes will be lopped off the pay roll of the Federal Theater Project.

LAMENT: Ernest Truex was at a party the other night at which some Britshers were present. He was introduced to one of them and asked: "Were you in the war? . . . "Yes," was the reply . . . "Did you like it?" Truex continued . . . "Dreadful," the other answered . . . "Why?" the comic asked . . . "Oh, you know," the Londoner explained, "the noise . . . and the peee-pul!"

INVITATION: *At last night's premiere a newspaper editor greeted Lord Castlerosse, the 300-pound British columnist . . . "You must come up and have dinner with us soon," the editor assured him. "My wife has a soft spot in her head for you!"*

AMITY: At the Cotton Club Sunday night a tall young man who was present with a party of eight couples arose from the table and held up the check which the waiter just had presented . . . He stopped before the male members of the party and collected $6.50 from each—$6 representing each one's share of the bill and 50 cents for the tip . . . "Come on," he urged Angie Duke, "chip in your share" . . . The socialite answered: "My share? I was invited here. I'm a guest. Besides, I'm broke" . . . "Really?" the tall young man scolded. "Then what's the idea of coming here? What do you think this is—Christmas?" . . . The tall young man was Franklin D. Roosevelt, jr.

In HOLLYWOOD With Jimmy Fiddler

Fourth Comeback.

HOLLYWOOD, NOV. 26.

Sitting in theaters and hearing people applaud former star Jack Mulhall's appearance on the screen, I find myself wondering if they know his present "comeback" is not merely a second fling. It is his fourth. I have had difficulty convincing even veterans of the industry that this is true, but records speak for themselves, so listen to them.

MULHALL.

Mulhall commenced his life's work in 1914, and in quick order he became a star. The war interrupted his advancement, but after battle clouds had floated away, he crouched on the starting line again, and by 1924 had once more raced to stardom. Talking pictures put an end to this chapter of his career, and in 1929 he was looked upon as a has-been. That is when he started his third comeback, and by 1932 was again a prominent actor.

At this period of his life Mulhall had a million dollars invested in everything from real estate to oil wells. A series of losses robbed him of most of this money, and a personal escapade that reached screaming newspaper bannerlines damned his third career. So I repeat, Jack is starting for the fourth time and from all evidence he will again scale the heights.

Ned Sparks, led before a new foreign director who was not acquainted with American players, was asked, "Can you act?" And without cracking a smile, Sparks answered, "I've never been accused of that!"

I believe I have remarked on the great similarity between Edward Arnold and his stand-in, Bill Hoover. At 50 paces intimate friends cannot distinguish between them. I stopped Hoover to ask "Don't movie fans mistake you for Edward?" "Constantly," he answered. "Wherever I go I am besieged by fans, who want my autograph, believing I am Mr. Arnold."

Hoover then became confidential and added, "I always sign his name. He ordered it, because fans never know the difference, and the signature may make them happy."

Martha Raye, despite her zoom to success, has managed to retain a sane poise. The same cannot be said for her stand-in. That young lady became much too proud of the fact that she was doubling for the season's comedy find. Her upstageness got on Martha's nerves, and the other noon, while dining on location, Miss Raye calmly reached over and soaked the end of her napkin in her stand-in's soup, after which she sprinkled the girl's dress. "See," she snapped, "even your skirts can get dirty!"

Copyright, 1936, by McNaught Syndicate.

- - Nelson B. Bell About The Show Shops - -

West Coast Production Tycoons See Washington Talent for Picturization of "Gone With the Wind"

Talent Scout Here Tomorrow Afternoon to Test Members of Newly Organized Civic Theater Acting Group; Miss Cornell Continues to Play to Capacity at National; Thanksgiving's Fine Weather Whipped Down Box-Office Grosses Until Nightfall.

THIS column, from time to time, has devoted considerable space to the matter of casting the screen version of Margaret Mitchell's best-selling novel of "Gone With the Wind."

Tentative casts, selected by students of both literature and the cinema, have been published here and a wide variety of individual choices for important roles have been given consideration in proportion to their desserts.

BELL.

Now the thing has taken on an entirely new aspect. It has been linked up definitely with the newly organized Washington Civic Theater and something might really come of it to the everlasting credit of the National Capital.

Selznick International Pictures, who have secured the film rights to the amazingly successful fiction, at a reputedly record-breaking cost of $175,000, reports that it has been deluged with letters protesting the proposed casting of certain prominent screen stars and actresses in the leading roles. They, therefore, are setting out to discover players to fill the four pivotal roles from semiprofessional, university and Little Theater companies. This is where the Washington Civic Theater comes in.

Katharine Brown, Selznick casting director, is on her way to Atlanta, Ga., to confer with George Cukor, who will direct the production, and Margaret Mitchell, author of the book, in the matter of casting. She is making a special stopover of six hours in Washington tomorrow afternoon to give screen tests to likely members of the Civic Theater acting group. The Civic Theater is one of only three acting companies in the East to be so honored.

The roles the producers hope to cast in this manner are Scarlett O'Hara, Melanie, Ashley and Rhett. Some 15 or 20 members of the Civic Theater forces, selected by Director Day Tuttle as the most promising, will be tested.

This test, it should be distinctly understood, is not in any sense a mere publicity stunt. The quest for actors and actresses to fill the roles in question is a very actual and very real one.

It is rather a distinguished honor for the Civic Theater, scarcely two months old, to be chosen for this preferment among all the smaller groups operating in the East.

There is, as the saying goes, no substitute for merit.

• • • •

While we are on the topic of Washington's possible chance to crash the ponderous locked gates of Hollywood, it is a pleasure to record that Harrold A. Weinberger, for four and a half years office manager of the Washington Branch Film Exchange of Metro-Goldwyn-Mayer, presided over by our old friend Rudolph Berger—"Rudy" to you and you and you—is soon to have his chance on the M-G-M lot as a member of the production department.

Harrold Weinberger, of late years, has compiled an enviable reputation as a director of stage productions for the Roadside Theater group and other organizations of resident Thespians. He played an important part in the Civic Theater's initial production of "Caesar and Cleopatra" and on many occasions has demonstrated a keen sense of theater, as actor, director or adviser of local casts.

Rudy Berger told me years ago that he thought there were the makings of an excellent director in this young fellow and that he intended to see that he got his chance on the "big time" on the West Coast eventually. So here it comes.

On or about January 10th, Harrold will leave Washington for Hollywood, where he will be inducted into the intricacies of motion picture production by such veteran experts as Hunt Stromberg, one of the foremost of the celluloid tycoons, and Director Woody S. Van Dyke, who has never learned how to direct a failure! Certainly, under such tutelage the youthful Mr. Weinberger should "show something." If he doesn't, it will be because he simply hasn't "got it"—and none of us who know him ever will believe that.

Congratulations and best wishes for an overwhelming success is what we always say.

• • • •

The weather was almost too good yesterday to permit the shattering of a lot of Thanksgiving Day box-office records in the downtown sector.

Written down in the record books as probably the best "show day" in the year, Thanksgiving, nevertheless, is compelled to recognize the competition of outdoor sports, the open road, important football games and other "threats." Yesterday was one of those days.

Early in the afternoon the downtown streets were still almost empty, although a fair scattering of customers lined the interiors of the citadels of the celluloids. Late in the day, things really got going. The picture houses jammed up to capacity and "show shopping" crowds coursed the midcity thoroughfares—"stems," as the Broadway chatterboxes like to say.

At the National yesterday afternoon, Katharine Cornell played to a capacity house in Maxwell Anderson's "The Wingless Victory" and last night repeated the procedure before an audience reaching the limit of standees permitted by the fire laws.

So went the biggest of the year's box-office days, with the possible exception of Labor Day. But Labor Day is still a long way off in most lines of endeavor.

In this crazy business, it is every day in the week, what with the managerial gentlemen changing their bills every whipstitch and previewing possible entries during all of the intervening hours.

Show business!

• • • •

The old tradition of the stage door is being revived at the National this week. Wednesday midnight, this department, indulging a plebeian yen for a flagon of wassail, almost collided with Katharine Cornell and Guthrie McClintic as they emerged from the dingy alley alongside the National Theater to enter their Lincoln convertible sedan, only to be accosted by a horde of autograph hunters, idol worshipers and what not. The theater, it seems is not dead. As a matter of fact, it is not even sleeping. It is on its toes, going places and doing things.

• • • •

The-Price-of-Folly Note.

That's the bicarbonate of soda bottle, over there!

MRS. ELY CULBERTSON ON CONTRACT

Handling Trumps.

The difference between the development of a plain suit and of the trump suit arises out of a difference in the ways in which tricks can be won. In a plain suit you win some tricks with high cards and others with "long" cards (those left to your side when the opponents have none). The trump suit wins tricks in a thrid way—by ruffing. Note how this simple fact influenced declarer's play in today's hand.

South, dealer.

Neither side vulnerable.

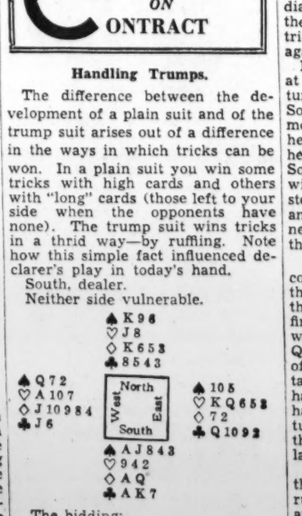

The bidding:

South	West	North	East
1 ♠	Pass	2 ♠	Pass
4 ♠	Pass	Pass	Pass

West opened the Jack of diamonds, East signaled with the seven, and South won with the Ace. Declarer saw that his possible losers were one in the trump suit, three hearts, and one club. The club could be discarded on the King of diamonds; little could be done about the possibility of losing a trump trick; but it was possible to guard against the loss of all three hearts.

Declarer therefore led a low heart at trick two. East won and returned the deuce of diamonds. South won with the Queen of diamonds and returned another low heart. West won with the Ace of hearts and led the ten of diamonds. South was careful not to attempt to win this trick with the King. Instead, he played low from dummy and trumped in his own hand. His next step was to cash the King and the Ace of spades.

Had spades been a side suit, the correct way for declarer to make the maximum number of tricks in the suit would consist in taking a finesse. But to do so in this hand would risk not only the loss to the Queen of trumps, but also the loss of dummy's last trump. For if after taking the King of spades declarer had finessed the Jack, West would have won with the Queen and returned a trump. Declarer would then have been unable to ruff his last heart in dummy.

Having taken out all but one of the outstanding trumps, declarer ruffed his losing heart in dummy and led the King of diamonds. On this he discarded his losing club, not caring whether or not the opponent who held the Queen of trumps ruffed this trick. The Queen of spades was then the only trick which declarer had to lose.

Copyright, 1936, by King Features Syndicate, Inc.

At War on Metropolitan Screen

This handsome young man is Patric Knowles, headed for great things in Hollywood according to all of the grapevine advices, who appears in the second male lead on the screen at the Warner Brothers' Metropolitan Theater in "The Charge of the Light Brigade," a picture with the most terrific climax ever filmed. Errol Flynn and Olivia de Havilland are cast in the roles of primary romantic importance.

Bride-to-Be *By Vida Hurst*

CHAPTER 18.

Even Becky's parents seemed more resigned to her marriage when they saw the apartment where their daughter was to live.

"It's charming," Josephine Stern admitted. "It looks like a real home."

Her father, less demonstrative, was nevertheless secretly pleased. His anxiety somewhat abated by the reassuring fact that, although material advantages were not sufficient to entirely compensate for the lack of other qualities, they did help. If Becky had to marry against their advice it was something to know that at least she would be well provided for. Philip, too, reserved and shy as Becky knew he was at heart, had made an effort to be frank with her parents. He had talked over his financial situation with her father and sketched briefly his plans for the future. A gesture which conciliated even if it did not win over her conventional parents.

"It shows that he appreciates the right thing to do in such circumstances," Mr. Stern said, having no idea what a concession such a discussion had been for the reticent Philip.

Adjusted.

Becky knew, and loved him for it.

"Your parents aren't exactly keen about our getting married, are they?" he had asked.

She answered diplomatically, "Only because they don't know all about you. You see they both come from very old families in the east. We moved to California because of my father's health but he has never quite been able to adjust himself to western ideas."

Philip said, "I don't blame him for wanting to be sure that you aren't making a mistake," and several nights later had proceeded to have his talk with him.

So that was adjusted, if not perfectly at least as much so as was possible under the circumstances. Becky understood her parents well enough to know that, once the marriage was over, they would be glad to co-operate and do everything in their power to help make it a success. There would be neither signs nor protests once she was Philip's wife.

Life moved swiftly now both at home and in the house on Green street where preparations were being made for the elderly couple's return. Francis Junior and his wife, who had been occupying his room, began looking for an apartment.

His attitude actually seemed to have changed not only toward Stubby, but toward everyone in his life. It was plain to be seen that he now considered himself a man of affairs. He rose to breakfast with Stubby in sweater and slacks, dragging after him, rubbing her eyes like a sleepy child. She took him to the factory in his car and called for him at closing time. When they went out in the evening they returned early.

Every thought in the scatterbrained Stubby's head was for "Pick." And the effect was surprising. Far from resenting it Francis Junior fitted into his role with a gravity and dignity which would have been ridiculous if it had not been such a blessed contrast.

Everything Is Ready.

Meantime Philip and Becky, who had said nothing to anyone in the household about their own plans, were free to work or shop together as they pleased. Regina, who had been conspicuously absent since Philip's final break with Lelia, came over the day before her parents' return, but did not stay.

Philip and Becky lunched together at The Shadows, then climbed the steps to their own domain. Everything was in readiness now for them to take possession. They had spent every evening for two weeks arranging furniture, lining drawers and cupboards, piling the linens which Becky's parents had given her, upon the bathroom shelves. The gift had touched her, knowing that they were living upon her father's savings, although he insisted that any day now he expected to be taken into the rival company of his former firm.

"I can't see another thing to be done, can you?" Philip asked.

"Nothing but send our trunks," Becky answered, leaning on his arm.

The sight of the peaceful living room with its bright vista of nasturtiums and geraniums blowing in the wind made her put her arms about his neck saying gratefully, "It's so beautiful, Philip! I'd rather live here with you than any place in the world."

"I had no idea," he replied, "that I'd ever want a home of my own again. It means more to me than it does to you."

It was late in the afternoon when they drove back to Green street. The fog was rolling in and it was cold as only a raw San Francisco day can be.

Contented.

"Let's have tea in the library," Philip suggested. "Then I'll take you home."

He went to the kitchen to tell Norah, and Becky stood at the window staring out at the mist-hung bridge. The gate was almost obscured. Fog horns blew dismally and a bell boomed at melancholy intervals but inside the room was warm and cheerful. Becky drew the curtains and was lighting the fire when Philip returned with the tea-tray.

"Toasted muffins," he said. "Does that sound good to you?"

He placed the tray on a low table and drew two big chairs close to the fire-place.

"Stubby's out. No one in the house but Norah and Ralph."

She smiled at him happily, wrapped in a divine contentment. Let the fog press like a jealous phantom against the windows. Here was everything she could have asked. Not to sail away as once she had wished but to stay safe inside four walls with Philip.

"Do you remember you told me we could have anything we wanted from life?"

"If we could want it long enough," he corrected.

"You were right. It doesn't matter to me any more about sailing through the gate."

What Is It?

As she spoke an electric bell pealed through the house. It was one of Francis Rhode's old fashioned notions that the bells in his home should be heard.

"I hope that isn't Regina," Philip grinned.

"She wouldn't come to the front door," Becky reminded him.

They heard Ralph's voice and a feminine one. Could it be Leila, thought Becky, but it was not Lelia's face which appeared beyond Ralph's as he stood at the library door.

"A lady to see you, Mr. Rhodes!"

Becky, expecting Philip to look annoyed, saw that he was staring into the shadows of the hall as if he had seen a ghost.

(To Be Continued.)

Copyright, Register and Tribune Syndicate.

A Crazy Farce Scores Hit at Loew's Palace

'Love on the Run' a Riot of Fun With Crawford, Gable and Tone.

By Nelson B. Bell.

"LOVE ON THE RUN." Metro-Goldwyn-Mayer picturization of a story by Alan Greene and Julian Brodie, adapted to the screen by John Lee Mahin, Manuel Seff and Gladys Hurlbut, co-starring Joan Crawford and Clark Gable, with Franchot Tone, Reginald Owen, Mona Barrie, Ivan Lebedeff, Charles Judels and William Demarest. Directed by Woody S. Van Dyke. Reviewed Thursday night at Loew's Palace Theater.

At least once or twice during each season the major companies find it a jolly thing to permit their principal stars a chance to relax and have themselves a time cavorting through the insane situations of a roaring farce that adds up completely on the goofy side.

Metro-Goldwyn-Mayer has done it this year on behalf of the presumably high-strung temperaments of Joan Crawford, Clark Gable and Franchot Tone, by enabling them to romp through the tempestuous and wholly hilarious developments of "Love On the Run," as crazy a comedy as has come along for Miss Crawford's constantly expanding mimetic powers since "Forsaking All Others" and "I Live My Life."

"Love On the Run," which opened with a midnight pre-holiday preview at Loew's Palace Theater Wednesday night, is a cyclonic story of two rival newspapermen in Europe, both on the track of an heiress who has evaded a distasteful marriage in which she was expected to purchase a title for the mere trifle of $3,000,000, and each trying to outscoop the other.

Material For Two Farces.

Their individual controversies would be enough for the basis of a first-grade comedy, but with Miss Crawford's romantic inclinations added, the thing becomes a field day for the gayer emotions.

There is every conceivable sort of action in this riotous subject, with the possible exception of those submerged excitements that might take place aboard a submarine traveling by periscope.

There is the craziest airplane flight ever recorded by a camera, that ends in a lovely crack-up in the French countryside; there are international spies flitting about through the piece in quest of the important paper; there are police pursuits; captures, unbelievable escapes, gunnings, lashing to chairs and all of the usual concomitants of a play that is not content to be any one thing, but insists on combining every known element of amusement and climacteric surprise.

The whole merry business has been done in the grand manner by M-G-M, the investiture, photography and direction being beyond reproach. Even the scenes in which Edward de Sekling Melcher, former drama editor of the Star appears, do not seriously impair the high quality of the rest of the picture! Mr. Melcher, incidentally, is to be congratulated as the first Washington critic ever filmed in Hollywood whose face was not left on the cutting-room floor. Eddie really is in there—not once but twice, the first time, however, for the merest flash as he passes through a door and nods a good afternoon to Reginald Owen.

Crawford Splendidly Cast.

Miss Crawford, in the role of Sally Parker, the rich young woman, constantly pursued by reporters, fortune-seekers, sycophants and whatnot, brings one of her most facile and most likable performances to this assignment. She plays naturally, enthusiastically and with both fire and iciness, as the occasion may require. Gable is the big, strong he-man again, who repeatedly outwits his trusting associate, played by Franchot Tone. Although Mr. Tone is not usually looked upon as a comedian, his penchant being somewhat on the side of the more serious things of the stage and screen, he, nevertheless, is a comic of the first water in this one.

Reginald Owen and Mona Barrie are the menaces in a plot that manages from time to time to stop its clowning and make way for a little dirty work, and Ivan Lebedeff, Charlie Judels and William Demarest are well enough cast in roles of distinctly minor import.

If William Demarest thinks he was giving a true picture of a genuine newspaper executive going about his daily business, somebody ought to roll him over and make him dream on the other side. If newspaper people are like that, I've never been in a city room!

The holiday program at the Palace is augmented by the usual short subjects and newsreel and yesterday attracted crowds that jammed the lobbies out to the sidewalk throughout the evening hours.

If you want a laugh, here it is.

Film Table

R K O - Keith's—"Winterset," at 11:24 a. m., 1:10, 2:56, 4:42, 6:28, 8:14 and 10 p. m.

Earle—"Theodora Goes Wild," at 10:50 a. m., 1:25, 4:15, 7 and 9:50 p. m. Stage shows at 12:35, 3:25, 6:15 and 9:05 p. m.

Loew's Capitol—"White Hunter," at 11 a. m., 1:35, 4:25, 7:10 and 10 p. m. Stage shows at 12:20, 3:05, 5:55 and 8:40 p. m.

Palace—"Love on the Run," at 11:10 a. m., 1:15, 3:20, 5:25, 7:30 and 9:35 p. m.

Columbia—"Libeled Lady," at 11:10 a. m., 1:15, 3:20, 5:25, 7:30 and 9:35 p. m.

Metropolitan—"Charge of Light Brigade," at 10:30 a. m., 12:40, 2:50, 5:05, 7:20 and 9:30 p. m.

Rialto—"Roberta," at 2, 4:16, 6:38 and 9:02 p. m.

Little Theater—"Bill of Divorcement," at 11:17 a. m., 1:21, 3:25, 5:29, 7:33 and 9:37 p. m.

Belasco—"Broken Blossoms," at 12:09, 2:08, 4:07, 6:06, 8:05 and 10:04 p. m.

Tivoli—"Dimples," at 2, 3:50, 5:45, 7:40 and 9:35 p. m.

Ambassador—"Big Broadcast of 1937," at 6, 7:10 and 9:35 p. m.

Uptown—"My Man Godfrey," at 2:20, 4:10, 6, 7:50 and 9:45 p. m.

AMUSEMENTS.

BROKEN BLOSSOMS
Dolly Haas delivers one of the most effective dramatic performances in screen history . . . Dolly lifts it to major importance . . . in Broken Blossoms she is little short of superb. —Don Craig, Washington Daily News.
BROKEN BLOSSOMS
Miss Haas' appealing interpretation of the tortured, terrified child in the famous Burke story could hardly be surpassed, not even by that of Lillian Gish in the same role many years before the screen developed vocal chords . . . A film which ranks among the best England has sent across the Atlantic. Before its run is ended, Miss Haas seems destined to convince many that Elizabeth Bergner is not the only emotional German who can make the rest of the world salaam. —Jay Carmody, Washington Evening Star.
BROKEN BLOSSOMS
This is practically ecstasy incarnate for those with an ounce of human sympathy in their natures . . . The picture is vividly realistic. —Nelson B. Bell, Washington Post.
BROKEN BLOSSOMS
In its realism and presentation of its heart-touching theme, it deserves to rank with Mr. Burke's masterpiece . . . Dolly Haas as Lucy is extraordinary. —Betty Hynes, Washington Herald.
BROKEN BLOSSOMS
I like Dolly Haas . . . She has a juvenile face and figure and is a splendid little actress . . . She plays her part for every ounce of its worth . . . It is a great story, greatly presented. It is entertainment at its best. —Andrew R. Kelley, Washington Times.
EXTRA ADDED ATTRACTION
LATEST ISSUE OF
MARCH OF TIME
CONTINUOUS 11:30 A. M. TO 11:30 P. M.—ALL SEATS 25c UNTIL 1 P. M.
BELASCO NOW

Loew's PALACE NOW
Joan CRAWFORD
Clark GABLE
in LOVE ON THE RUN
with FRANCHOT TONE

Loew's COLUMBIA NOW
Jean HARLOW * William POWELL
Spencer TRACY Myrna LOY
in LIBELED LADY
35c to 6:30
35c-40c MIDNITE

NATIONAL—TONIGHT At 8:30
SAT. MAT. AT 2:30
KATHARINE CORNELL
in Maxwell Anderson's
The WINGLESS VICTORY
Seats for all performances.
ONE WEEK BEG. NEXT MON. SEATS NOW
MESSRS SHUBERT present
VICTOR HERBERT'S IMMORTAL
NAUGHTY MARIETTA
PRICES: Eves.—Orch., $2.75; 1st 6 Rows Bal., $2.20; Last 6 Rows, $1.65; 2d Bal., $1.10. Wed. Mat.—Orch., $1.65; Bal., $1.10; 2d Bal., 55c. Sat. Mat.—Orch., $2.20; 1st 6 Rows Bal., $1.65; Last 6 Rows, $1.10; 2d Bal., 55c.

Constitution Hall Next Tues. Eve., 8:30
RACHMANINOFF
$1.65, $2.20, $2.75
Mrs. Dorsey's Bureau
1300 G (Dorsey's)

Constitution Hall, Sun. Aft., Dec. 6, 4:00
THE DON COSSACK RUSSIAN MALE CHORUS
$1.10, $1.65, $2.20, Mrs. Dorsey's, 1300 G.

GAYETY BURLESK
STARTING SUNDAY MATINEE
We Present
China's Prettiest Girl
Direct From the French Casino
"MISS AMY FONG"
And Another Stunner
"MISS ANN NORTON"
The Funnidians Are
JACK LAMONT AND AL HILLIER

AMUSEMENTS.

Loew's CAPITOL F AT 14TH TODAY
THE TWO WHO THRILLED YOU IN "ROAD TO GLORY" . . . IN A DRAMA MORE AMAZING, A ROMANCE MORE GLORIOUS!
Warner BAXTER
JUNE LANG
IN White Hunter
GAIL PATRICK
ALISON SKIPWORTH
Stage
Sylvia FROOS
Singing Star of Radio and Screen
Gloria GILBERT THE HUMAN TOP
Don CUMMINGS THE DUDE COWBOY
DICK, DON and DINAH
JACK GILFORD
Extra... 12 ELIDA Dancers
HELD OVER
Johnny PERKINS with Art BROWN at the Organ

Warner Bros. EARLE
Starts TODAY
Doores Open 10:20. First Show 10:30
THE GAYEST COMEDY SINCE . . "MR. DEEDS GOES TO TOWN"
Watch Out for Theodora . . . She writes a Sensational Novel Tries to Live Up To It . . . Breaks Up Two Homes!!
IRENE DUNNE
In Columbia's Comedy
"Theodora Goes Wild"
with MELVYN DOUGLAS
* On the Stage
EDDIE GARR
ROY SMECK
VIRGINIA BACON & CO.
SEVEN DANWILLS
See Larger Ad Elsewhere in this Newspaper!
Come Early 25c TO 1 P.M.

Warner Bros.
METROPOLITAN
Errol FLYNN Olivia DE HAVILLAND NOW
In Warner Bros. Masterpiece
"THE CHARGE OF THE LIGHT BRIGADE"
25c to 5:30 p. m.—25c & 40c Thereafter

LAST TWO DAYS
GARY COOPER in
Mr. Deeds Goes to Town
With JEAN ARTHUR
Sunday—Astaire, Rogers—Roberta
PEARL HARBER at the ORGAN
30c-40c SUNDAYS AND HOLIDAYS
NINTH ST. NORTH of G MA. 0095
New Rialto
10c PARKING AFTER 6.30
MA. 1326 NINTH ST. SOUTH of G
LITTLE THEATRE
LAST TWO DAYS
Katharine HEPBURN Lionel BARRYMORE
In "BILL OF DIVORCEMENT"
With BILLIE BURKE
SUNDAY
"OF HUMAN BONDAGE"

RKO NOW! KEITH'S 15th at G
A WASHINGTON INSTITUTION
MAXWELL ANDERSON'S
"WINTERSET"
with
The stars that made it great!
BURGESS MEREDITH and MARGO
Coming
Charles Laughton as "Rembrandt"

Post Want Ads Pay

TODAY'S Neighborhood MOVIES
ASHLEY 505 7TH ST. S.W. NA. 8224
Virginia Weidler, "GIRL OF THE OZARKS."
(NEW) CIRCLE 2105 PA. AVE. Phone West 0953
"SATAN, THE MAN KILLER." "BENGAL TIGER." Comedy—News.
DUMBARTON 1343 WIS. AVE.
Mary Brian in "SPENDTHRIFT." News—Comedy.
FAIRLAWN ANACOSTIA, D. C.
Wallace Beery in "OLD HUTCH." Patsy Kelly Comedy.
LIDO 2227 M ST. N.W.
Jane Withers, "PEPPER." Charles Starrett, "STAMPEDE."
SECO 8244 Ga. Ave., Silver Spring, Md.
Fredric March, Warner Baxter, "THE ROAD TO GLORY."
STATE-BETHESDA 6970 WIS. AVE. BETHESDA, MD.
Continuous from 3 P. M.
Randolph Scott, Binnie Barnes "Last of Mohicans"
Short Subjects—Cartoon.
STATE Falls Church, Va.
Shirley Temple, Frank Morgan "DIMPLES."
TAKOMA 4TH & BUTTERNUT STS. No Parking Troubles
SUNDAY Henry Wilcoxon, Randolph Scott "THE LAST OF THE MOHICANS."
Selected Short Subjects.
WILSON Opp. Colonial Village Arlington, Va.
Buck Jones, "BOSS RIDER OF GUN CREEK."
Direction of Sidney Last
HIPPODROME K NEAR 9TH Today—Tom. Joan Crawford, Robert Taylor "GORGEOUS HUSSY."
CAMEO MT. RAINIER, MD. Today Robert Taylor "HIS BROTHER'S WIFE."
ARCADE HYATTSVILLE, MD. Today Loretta Young, Don Ameche "RAMONA."
RICHMOND ALEXANDRIA, VA. Today—Tom. Clark Gable, Marion Davies, "CAIN AND MABEL."

Clubwomen Kept Active Giving Baskets to Needy

Many Headquarters in Capital City Decorated Gaily for Thanksgiving Day Callers and for Committees Attending Wants of the Poor.

Washington club world carried out its tradition of remembering others on Thanksgiving Day. Many baskets were sent out from the homes and from groups and organizations to insure that the less fortunate families would partake of a real Thanksgiving dinner.

Most of the club headquarters were gay with blazing fires in open fireplaces. Thanksgiving decorations and merry groups of members and guests who gathered for tea. Many of the larger clubs with headquarters arranged for Thanksgiving dinners for the women who are far from their homes back in the States or who have no family Thanksgiving dinners to attend.

This custom, it is recalled, was really initiated by Washington club women during the World War, when there were many women in Washington for war duties.

Quota Club Meets.

The Washington Quota Club met for dinner at the Woman's City Club. Mrs. Katherine Dunlap, wife of the late Gen. Henry Dunlap and daughter of Mrs. Thomas N. Wood, told the business and professional women present of the part the National Symphony Orchestra has played in making our National Capital a music center. Mrs. Dunlap pointed out that this is the sixth season of the National Symphony Orchestra and that it now rates among the first symphony orchestras of the Nation. She said Washingtonians have every reason to be proud of it. She paid tribute to the influence of Dr. Hans Kindler, the conductor, in arousing music interest in Washington.

The members of the welfare committee of the Entre Nous Club took time off from their Thanksgiving home festivities to serve ice cream and home-made cakes to the men in the psycopathic ward at Walter Reed Hospital. They also distributed a number of baskets of food to needy families. Mrs. Charles P. Keyser, president of the Entre Nous Club, expressed great pride in the work of her welfare committee and congratulated them on the good work they did yesterday.

The real Thanksgiving spirit pervaded the headquarters of branches of the Young Women's Christian Association and the officials who have been planning for weeks to make Thanksgiving Day a day of festivity for many girls and women were rewarded by the sound of merry laughter, chatter and song which rang through the halls, beginning early yesterday and lasting through the evening. At the holiday hour at the main building at Seventeenth and K streets northwest music was a feature.

Thursday Club Dines.

The members of the Thursday Club of the Industrial Department gathered about a Thanksgiving decorated table for a turkey dinner. They all attended a motion picture party in the hall afterwards. The Senior High School Girl Reserves made a pretty picture as hostesses at a Thanksgiving dance sponsored by the Girl Reserve Council, of which Mary Ashby, a student of Central High School, is president. Miss Ashby was assisted by a committee which included Miss Martha Moss, Miss Lucy Pfahler, Western High School; Miss Marjorie Stockett and Miss Helen Sherwood, of McKinley High School, and Isobelle Grogan, of Eastern High School.

The Mayflower Hotel will be the mecca for hundreds of clubwomen at 2 p. m., today for the annual card party for which the committee of the federation headed by Mrs. Ernest Daniel has been planning for many weeks. Because some of the club members do not play cards Mrs. Daniel and her committee have arranged entertainments for them. Of course, all those at the card party will want to attend the program to be presented by Margaret Payson Blish, dramatic artist. Miss Blish will present a series of monologues in costumes including character sketches with modernistic themes followed by "White House Portraits" showing the First Ladies in authentic costumes.

Miss Blish, in private life, is Mrs. Stanley F. Blish. She was born in Baltimore. Her mother was formerly Miss Carrie Nicholson who won renown as principal of the Baltimore School of Oratory. Miss Blish studied at Emerson College in Boston. She writes her own monologues and has won recognition as a monologist because of her sympathetic artistic presentation of her theme and an amusing ability to caricature people.

Many Years in Research.

She has spent many years of research for her dramatic sequences of the lives of the Empress Josephine of France and of Queen Elizabeth.

An amusing feature of the program Miss Blish will present today is an original caricature of the present day, "Doctors and Diets."

In the "Portraits of the Presidents' Wives," Miss Blish will not only present authentic versions of their appearances and manners, but has introduced in her monologue authentic incidents and episodes in their lives. Appropriate music will accompany each portrayal.

The pages' committee for the card party will include Mrs. Herman Strobel and Miss Mary Elizabeth Yates, chairmen, assisted by Miss Louise Whitman, Miss Eleanor Snodgrass and Miss Ruth Snodgrass.

Mrs. Lloyd W. Biddle, president of the District of Columbia Federation of Women's Clubs and members of the board, lead the list of sponsors. Presidents of the affiliated clubs constitute the committee in charge of arrangements. Members of the junior organization of the federation will act as pages.

The chairman, Mrs. Ernest Daniel, is assisted by Mrs. Lloyd Morrison, in charge of tickets; Mrs. Harvey W. Wiley, in charge of prizes; Mrs. A. B. McManus, cakes, and Mrs. Henry Fenno Sawtelle, candy.

Calendar of Clubs.

Card party and Country Store at National Headquarters, American War Mothers, 1527 New Hampshire avenue northwest, tonight.

Kentucky Society meeting in honor of the Secretary of War and Mrs. Harry H. Woodring, at the New Willard. Dancing will begin at 9:30 p. m.

League of Republican Women card party, 2:30 p. m., Sixteenth street and Scott Circle.

District Federation of Women's Clubs, annual card party, 2 p. m., Mayflower Hotel.

Women of the Moose, meeting and Thanksgiving program, 8 p. m., Moose Hall.

Alpha Province, Chi Sigma Sorority, annual turkey trot, 10 p. m., Beaver Dam Country Club.

Mrs. Charles Hilb, of Cincinnati, Ohio, is spending several days at the Mayflower, having come here to visit her daughter, Miss Eloise Hilb, who attends National Park Seminary.

Radiophoto: Mrs. Raffray Greeted by Mr. Simpson

Associated Press Photo

Ernest Simpson, divorced husband of King Edwards friend, shown as he left the train with Mrs. Jacques A. L. Raffray, of New York, whom he met at Southampton and accompanied to London. Before leaving New York, Mrs. Raffrey denied reports which she said linked her name with that of Simpson.

SIMMONS "Beautyrest"
Mattresses & Box Springs
IDEAL BEDDING CO.
622 E St. N.W.

Chicagoan to Marry Edmoe R. Reisinger

Joseph J. Morsman, jr., and Greenwich Girl Engaged.

A recently announced engagement of interest to Washington is that of Miss Edmoe Roberta Reisinger, daughter of Mrs. Mary McKee Reisinger, of Greenwich, Conn., and Mr. Curt Reisinger, of New York, to Mr. Joseph Jenry Morsman, jr., son of Mr. and Mrs. Joseph Jenry Morsman, of Chicago. The bride-to-be was graduated from Mount Vernon Seminary in Washington and Webber College in Boston. She is a great-granddaughter of the late President Benjamin Harrison.

Mr. Morsman attended the Hill School and was graduated from Yale University in 1934, where he was a member of Beta Theta Pi fraternity.

Society Notes

The Minister of Greece, Mr. Demetrios Sicilianos, will be host today at a luncheon in honor of the Minister of Greece to Belgium, Mr. Spyros Satlaferas, and his bride, who are here on their wedding trip.

The guests will include the Ambassador of Turkey, Mr. Mehmet Munir Ertegun; the Minister of Albania, Mr. Faik Kontiza; the Minister of Yugoslavia and Mme. Fotitch, Countess Roberto, wife of the Secretary of the Italian Embassy; the Second Secretary of the Turkish Embassy, Mr. Ibraham Seyfullah; Prince de Ligne, Mr. and Mrs. George A. Garrett, Mr. and Mrs. Maynard Barnes, Mrs. Frances Wilkinson Bunker, Mrs. Simms Snow and the Misses Agnes and Jane Sholes, whose father is United States Consul in Brussels.

Dinner to Be Given For Count Strachwitz.

The First Secretary of the German Embassy and Frau Scholz will entertain at dinner this evening in honor of the Second Secretary, Count Rudolf Strachwitz, who is leaving early next month to assume his new duties with the foreign office in Berlin.

Mrs. Evalyn Walsh McLean entertained at a Thanksgiving luncheon yesterday at her estate, Friendship.

Col. and Mrs. Walter W. King had as their guests over Thanksgiving at their estate on the Potomac their sub-debutante daughter, Miss Joan King, and her roommate at Sweet Briar College, Miss Mary Esmond Grant, of Liberty, N. Y. They will return to college today.

Mr. Snowden Conkey will entertain at a small dinner this evening at his residence in Alexandria. His guests will include Miss Evelyn Marshall, Miss Margery Walker, Miss Molly Plumb, Mr. Ralph Conkey and Mr. William Barrett.

Hugo Hesselbachs At Virginia Beach.

Mr. and Mrs. Hugo Hesselbach are spending the holidays at the Cavalier Hotel at Virginia Beach. They will return on Monday in time for Mrs. Hesselbach to preside at the song recital which Miss Ellen Repp will give on Monday evening before the Washington Music Teachers Association.

Mr. and Mrs. Irving Fogel are receiving congratulations upon the birth of a daughter, on Monday, at the Garfield Hospital. Mrs. Fogel is the former Miss Ruth Leon.

Club Plans to Display Smith College Movies

Mrs. R. M. Kauffmann will address the next meeting of the Washington Smith College Club, Monday evening, at 8 o'clock, at the headquarters of the American Association of University women.

Mrs. Kauffmann will address the members on the regional meeting of the college, which was held recently in Chicago. Movies of campus life at Smith also will be shown.

Jean Malone
Inc.
Connecticut Ave. at M
Flannel Robes

FREE CALL AND DELIVERY
ANY PLAIN GARMENTS (except white) CLEANED AND PRESSED 50c
3 for 85c
Phone NOrth 0400-0714
GLOBE Dry Cleaning 923 25 FLA. AVE. N.W.

Every Mother Owes Her Child Protection
AND ESPECIALLY PROTECTION FROM UNKNOWN DRUGS . . ASK YOUR DOCTOR

Practically every mother knows the physician's rule. *Don't give your child unknown remedies without asking your doctor first.*

When it comes to the widely used children's remedy — "milk of magnesia" — many doctors for over half a century have said "PHILLIPS." For Phillips' Milk of Magnesia is the standard of the world. Safe for children. Made in a laboratory devoted solely to making this important remedy; there is no other "quite like it."

Keep this in mind, and say "PHILLIPS' MILK OF MAGNESIA" when you buy. Comes now, also in tablets that taste like peppermint candy, and that contain the equivalent of the liquid Phillips' Milk of Magnesia. Get the form you prefer. But see that what you get is labeled "Genuine Phillips' Milk of Magnesia." 25¢ for a big box of tablets.

ALSO IN TABLET FORM: Each tiny tablet is the equivalent of a teaspoonful of genuine Phillips' Milk of Magnesia.

PHILLIPS' MILK OF MAGNESIA

FRANK CAPRA
who produced "Mr. Deeds" and "It Happened One Night" says:
"Theodora Goes Wild is a fine human comedy. Boleslawski has done an excellent job of direction."

And you'll agree that Theodora is the gayest lady who ever went to town . . . the hilarious heroine of a riotous romantic comedy that sets a new joyous high for long, loud laughs!

IRENE DUNNE
Theodora Goes Wild
MELVYN DOUGLAS
Thomas Mitchell • Thurston Hall
Rosalind Keith • Spring Byington
Screen play by Sidney Buchman
Directed by Richard Boleslawski
A COLUMBIA PICTURE

☆ On the Stage
EDDIE GARR ☆ ROY SMECK
America's Most Versatile Comedian Impersonator
Radio's Wizard Of The Strings
VIRGINIA BACON & CO. ☆ SEVEN DANWILLS
Starts TODAY Warner Bros. EARLE

Washington's Biggest Business

TRANSIT FACTS AT A GLANCE

In 1933, we furnished 17 rides (pay and transfer) for every dollar of revenue. Today, as the result of introducing the Weekly Pass, eliminating transfer charges and liberalizing transfer privileges, we furnish 22 rides for every dollar of revenue received.

In December, 1933, 42.5¢ out of every dollar of revenue taken in by the Transit Company went for payroll. Today, 55.4¢ out of every revenue dollar goes for the same purpose.

More than $63,000 a year is spent in making and revising schedules for the maximum convenience of our passengers. Last year we prepared 366 new week-day, Saturday and Sunday schedules—made 1,004 adjustments to improve them.

Capital Transit Company is owned by 2,101 individual stockholders of whom more than 74% live in the District.

FOR every day in the year, Capital Transit pays out more than $16,000 a day in salaries and wages. Except for the Government, our payroll is the largest in the District.

For every day in the past three years, Capital Transit has spent more than $6,300 a day on improvements in service and equipment.

For every day in the year, Capital Transit pays out more than $3,500 a day for interest and taxes; more than $1,450 a day for electric power; more than $3,700 a day for incidentals and supplies.

Our total expenditures for the past twelve months amounted to more than $11,750,000.

Six people out of every ten use the Weekly Pass, ride street cars and buses for just about 4c a trip. The average rate of fare for the city as a whole is about 6c.

In the past twelve months, Capital Transit operated its cars and buses more than *29 million miles*, carried more than *220 million passengers*.

It's a great job—providing dependable, safe, low-cost transportation for these millions of passengers. A job that takes a lot of equipment—a lot of work—a lot of planning—and a lot of men.

But we have what it takes. And you get the benefits.

CAPITAL TRANSIT COMPANY

N. Y. U. Upsets Fordham, 7-6; Maryland Downs W.-L., 19-6

The Washington Post

20,000 SEE G. W. BEAT WEST VA., 7-2, AS GAME WANES

Violets' Long Punts Set Foe Back on Heels Throughout

45,000 Watch Amazed as Inspired N. Y. U. Outplays Favorite.

Dunney's Kicking Leads to Score

Rams' Goal Is Made on 28-Yd. Pass, Climaxing March Through Air.

STATISTICS OF THE GAME.

New York U.		Fordham.
4	First downs	8
121	Yards gained rushing	122
10	Forward passes attempted	18
2	Forward passes completed	8
1	Forward passes intercepted by	1
21	Yards by forward passing	61
1	Lateral passes attempted	2
1	Lateral passes completed	1
3	Yards by lateral passes lost	24
41	Punting average from scrimmage	34
69	*Total yards kicks returned	85
1	Opponents' fumbles recovered	1
15	Yards lost by penalty	5

*Includes punts and kickoffs.

By the United Press.

New York, Nov. 26.—By the slender margin of a point after touchdown, an inspired New York University eleven today capped the topsy-turvy 1936 gridiron season with an upset 7-to-6 victory over Fordham's unbeaten but tied Rams.

That extra point, provided by Sal Somma, gave the Violets their first triumph over their bitter New York City rivals since 1928. And it pushed Fordham—a team that had been eyeing the Rose Bowl less than a week ago—down among the ordinary elevens of the year.

N. Y. U., which hadn't beaten a major team all season, struck by ground and in the air to score 7 points in the second period. Then the rugged Violets amazed a crowd of 45,000 in Yankee Stadium by outplaying the Rams the rest of the way except for a brief spurt by Fordham in the same session.

Dunney's Punts Effective.

The Rams, tied by Pittsburgh and Georgia, but unbeaten, were seeking their first perfect season in seven years. But they were kept deep in their own territory most of the time by the long, booming punts of Howard Dunney, sophomore end.

It was a punt by Dunney that led to the touchdown which crashed the heavily favored Fordham eleven from national recognition. Early in the second period N. Y. U. took a punt on Fordham's 45. Dunney kicked out on the Ram 5 and Joe Woitkoski, standing in this end zone, kicked back to Nat Bloom, who returned 10 yards to Fordham's 35.

Bloom pounded the mighty Fordham line—the erstwhile "seven blocks of granite"—as he ripped off 9 yards in two trips. Then he passed to George Savarese, who caught the ball on the 20 and ran to the 13. On a reverse, Miller to Shorten, N. Y. U. went to the two.

Here Fordham stiffened, and yielded only a yard to Bloom in two tries. Then Bloom faked a reverse and flipped a lateral to Savarese, who went wide around end for a touchdown. Somma kicked the point.

A few minutes later Fordham began its only major thrust of the day for a touchdown.

A forward lateral from Woitkoski to Hank Jacunski to Alex Wojciechowicz put the Ram on the Violet 27. A short pass over the middle, Woitkoski to Capt. Frank Mautte, made 7 yards. On the next play, sub-Quarterback George McKnight faded back to the 28 and whipped a high pass to Woitkoski in the end zone for a touchdown. McKnight missed the try for point—and that was the ball game.

N. Y. U.	Position	Fordham.
Sharp	L.E.	Paquin
Bloziquist	L.T.	Franco
Barberi	L.G.	Pierce
Scarola	Center	Wojciechowicz
Morschauser	R.G.	Lombardi
Swiadon	R.T.	Babartsky
Dunney	R.E.	Druze
Bloom	Q.B.	Palau
Savarese	L.H.	Gurske
Miller	R.H.	Hearn
Shorten	F.B.	Dulkie

New York U.	0	7	0	0—7
Fordham	0	6	0	0—6

Touchdowns—(New York University), Savarese. Point after touchdown—Somma (sub for Miller) (placement). (Fordham), Woitkoski (sub for Gurske). Substitutions—(New York University), tackle, Mond; guard, Brown; backs, Somma, Cella, Williams. (No end or center substitutions). (Fordham), ends, Jacunski, Healy; tackles, Lawler, Stancavage, Berezney; guards, Pierce, Marion, Kochel; center, Cronin; backs, Mautte, Lock, Woitkoski, Granski, McKnight, Mulrey. Referee—J. E. Keegan (Pittsfield). Umpire—A. W. Palmer (Colby). Linesman—H. A. Fisher (Columbia). Field judge—D. J. Kelly (Springfield).

West Virginia Back Plows Through George Washington Line

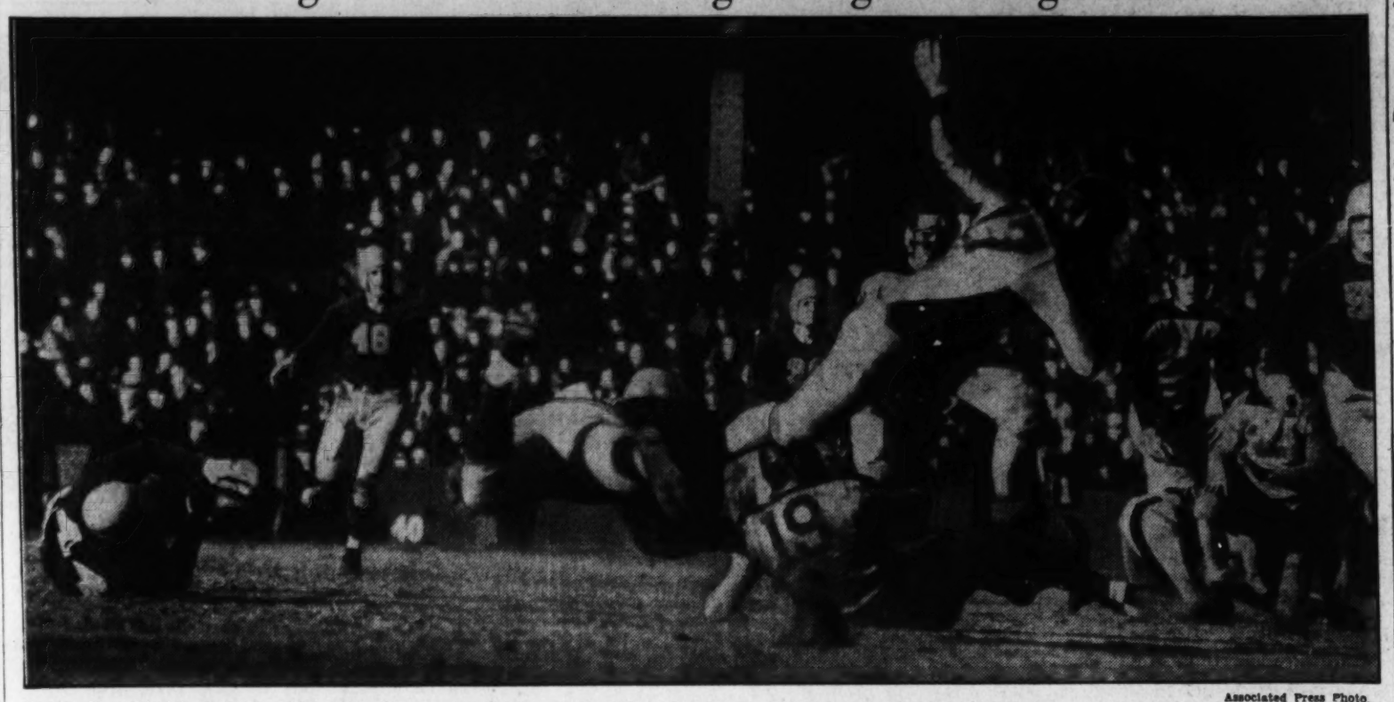

Associated Press Photo.

Phares, West Virginia back, is shown hitting the George Washington line for a 5-yard gain in the second quarter of yesterday's game against George Washington at Griffith Stadium. Ronai, a teammate of Phares' (No. 19), is sprawled under the ball carrier's flying feet. George Washington won, 7 to 2.

Penn's Power Tops Cornell By 14 to 6

57,000 See Quakers Win After Foe's 46-Yard Runback.

By Alan Gould.

Associated Press Sports Editor.

Philadelphia, Nov. 26.—Pennsylvania's vastly superior power attack turned back Cornell's gallant sophomores today, 14 to 6, before a crowd of 57,000 spectators at Franklin Field.

The veteran Quaker eleven, rated one of the East's most formidable aggregations, came from behind in the second half to win decisively after being fought to a standstill for more than two periods and yielding a touchdown to the brilliant 46-yard runback of a punt by Cornell's George Peck.

On a field swept by a bitterly cold wind, the forty-third holiday battle between these "Ivy League" rivals was hard fought from start to finish without a single penalty being called against either side.

Pennsylvania outplayed Cornell in every phase of the game except defensive skill and courage. The comparatively green Ithacans, with nine sophomores in the starting line-up, stopped Pennsylvania's terrific running attack four times in the first half.

Makes Goal-Line Stand.

The big Red team made its greatest defensive stand by taking the ball on downs on its own 1-yard mark. At the start of the second period, besides halting other Quaker power thrusts on the 13, 16 and 20 yard marks. Bull-like rushes by Penn's Bill Kurlish, the ground-gaining star of the game, contributed to the steady pressure on the Ithacans, but they refused to crack.

Cornell set off its limited offensive fireworks at the outset of the second half, taking a 6-point lead before the Quakers regained control. A fumble by Penn's Franny Murray, recovered by Bob Rose on the Cornell 41, was followed by a sustained 45-yard march by the Ithacans. Jack Sheffer ripped off huge gains through the middle of the line, but Penn braced on its own 14 and Sheffer's pass was intercepted near the goal line by Murray.

Peck took Murray's punt on the Quaker 46, whirled from the grasp of a half-dozen tacklers and completed the most sensational dash of the game for a touchdown. Rose's placement attempt for the extra point hit the cross bar.

Pennsylvania lost little time with a counter-attack that blasted Cornell hopes. Kurlish and Lew Elver-

Continued on Page 19, Column 1.

Huskies Rout Coast Rivals, 40-0; 'Bama Defeats Vanderbilt, 14-6

Washington Runs Wild Against State Foes in One-Sided Win.

By the Associated Press.

Seattle, Nov. 26.—The mighty Washington Huskies smothered the challenge of Washington State, 40 to 0, today, winning undisputed possession of the Pacific Coast Conference football championship and the Western Rose Bowl assignment.

The lop-sided triumph saw Coach Jimmy Phedan's team wind up its conference season with no defeats and a tie with Stanford.

Before a Thanksgiving Day sell-out of 40,000, Washington riddled the Cougars with power plays and passes, scoring twice on long marches in the first period, on a 33-yard pass in the second, and three times in the closing quarter.

Washington gained 305 yards, to 28 for the Cougars, on running plays and rolled up 16 first downs to 2.

Sure of Bowl Bid.

By conquering the hitherto powerful warriors of Coach Babe Mollingsberry, Washington hurdled the last obstacle in its path to the Pasadena New Year's Day classic.

Selection of the Huskies by conference officials will be only a formality.

The victory gave Washington its first Coast championship since 1925.

Playing the one team today that had a chance to tie for the Coast title, Washington took no chances and rolled up as many touchdowns as possible.

Bigel Cruver, sophomore fullback, played the role of the hero, counting the first two touchdowns on line plunges and another on an intercepted pass.

On a march of 63 yards in the first eight minutes, Cruver plunged 1 yard for the initial touchdown.

Cruver Scores.

Two minutes later he ran the last 15 yards to the goal line on a 44-yard drive.

In the second stanza Waskowitz whipped a 22-yard pass to Byron Haines, who breezed over the goal line.

Washington took advantage of the breaks while the Cougars were throwing the ball around in desperation, and tallied three times in quick succession in the fourth quarter.

Cain scored from the 4-yard line after Jimmy Johnston had intercepted a pass.

The Huskies, pulling one of their trickiest plays of the season, tallied their fifth touchdown when Nowogroski lateraled to Cain, and Cain lateraled to Haines, loosed a forward pass to Dick Johnson in the end zone.

Cruver finished the scoring by intercepting a pass and racing 34 yards to the goal.

Washington, Alabama Certain Bowl Rivals

Seattle, Wash., Nov. 26 (AP).—Alabama's undefeated Crimson Tide tonight appeared the probable opponent of unbeaten Washington in the New Year's Day football classic in Pasadena's Rose Bowl.

Washington has an old score to settle with 'Bama—the Southern boss trimmed the Huskies, 20 to 19, in the 1926 Rose Bowl game.

Other teams which will receive consideration include Louisiana State, Pittsburgh, Fordham, and possibly Duke.

After conference moguls officially present Washington with the Rose Bowl award—worth about $50,000—the Huskies will name their opponent.

It has been common gossip around the campus that Washington would be interested in a game with Alabama.

When the loudspeaker announced Alabama's victory over Vanderbilt at the stadium today, a loud cheer went up from the 40,000 spectators.

Carnegie Tech Bows to Pitt By 31 to 14

By the Associated Press.

Pittsburgh, Nov. 26.—The University of Pittsburgh's mighty pigskin Panthers snatched a 31 to 14 triumph out of the bleak Thanksgiving air today after a stalwart Carnegie Tech eleven forced them to uncover all their vaunted power.

Marshall (Biggy) Goldberg, the shifty-running sophomore halfback from Elkins, W. Va., rode the surging Pitt tide for touchdown gallops of 83, 42 and 6 yards in a great individual performance before 35,000 Pittsburgh district fans who braved wind and snow to see the neighborhood rivals in their twenty-third annual gridiron conflict.

Bill Daddio, Pitt's talented end, placed the Panthers ahead midway in the first quarter with a placement field goal from the 25-yard scrimmage line.

Skibos Retaliate.

Getting up steam as the snow fell heavily in the second chapter, the Panthers seemed headed for a one-sided triumph as Goldberg weaved his way through the Tartan team on a 42-yard touchdown run culminating an advance from Pitt's own 28.

Matisi shortly recovered a fumble on Pitt's 27, and big Arnold Greene, substitute fullback, broke through center 53 yards to set up another scoring chance. He smashed his way to the 4-yard line and Larue banged over left guard for the second touchdown.

The undaunted Skibos retaliated with a touchdown 35 seconds before the end of the period. Recovering a fumble on Pitt's 26, Matelan on the second play rounded left end 19 yards to score.

Score on Pass.

Four minutes after the third quarter opened Carnegie cashed its second touchdown on a 47-yard pass from Matelan to Keller. Kopcsak placekicked the extra point, to make the score: Pitt, 17; Tech, 14. The Panthers scored on the succeeding kickoff. Larue took the boot on his own 13, slanted across the field and gave the ball to Goldberg who outraced the tartan clan 83 yards down the opposite sideline.

Crimson Tide's Fourth-Period Passes Wipe Out 6-0 Deficit.

By the United Press.

Birmingham, Ala., Nov. 26.—Spotting the Vanderbilt Commodores a touchdown in the first quarter, Alabama staged a second-half comeback today and finished the season undefeated. The score was 14 to 6.

Alabama took to the air lanes for touchdowns in the third and fourth quarters. The Crimson Tide remains a favorite for the Rose Bowl nomination.

Vandy employed a tricky attack which revolved around shovel passes to tally her touchdown. J. Agee took the opening kick-off on his goal line and carried the ball to his 30. J. and Sam Agee, cousins, taking the underhand passes from Huggins, marched to Alabama's 47, where Dick Plasman took a pass from Huggins for 35 yards. On an end around, Plasman scored.

McLeod Catches Pass.

For the first Alabama touchdown, Riley passed 25 yards to Ben McLeod over the goal line. Joe Kilgrow converted from placement.

In the fourth quarter, the Tide took a poor kick on Vanderbilt's 35-yard line and marched to the 7 with Riley, Kilgrow and Bubber Nisbet carrying the ball. On third down Riley passed across the goal

Continued on Page 19, Column 6.

Ellinger Aids Guckeyson In Victory

Bill's Punt From Near Goal Line Carries for 74 Yards.

By John R. Vosburgh.

A Staff Correspondent.

Baltimore Stadium, Nov. 26.—For five minutes after the opening whistle, Maryland trailed Washington and Lee here today and then overcame a 6-to-0 lead to deal the Generals a 19-to-6 defeat, as a chilled Thanksgiving Day crowd of 7,000 watched the schools renew their Southern Conference rivalry for the twelfth time. It was the Terps' sixth win in the series.

Led by Don Dunlap, sophomore quarterback and all-high field general for Central High three years ago, the Generals shot to a touchdown lead in the first few minutes of play.

The Terps began going places late in the period, however, and dominated the situation virtually to the finish with Quarterback Charlie Ellinger scoring all three touchdowns largely through some ace passing and punting by Bill Guckeyson.

Dunlap made a great run back of Ed Gormley's opening kick-off 40 yards to his own 43 before Frank De Armey stopped him. On three plays Preston Moore made it a first down on the Maryland 45 and Dun-

Continued on Page 19, Column 2.

Football Results

LOCAL AND NEARBY.					
George Washington	0	0	0	7	7
West Virginia	0	2	0	0	2
Maryland	0	12	0	7	19
Washington & Lee	6	0	0	0	6
Virginia	0	14	0	0	14
North Carolina	20	14	6	19	59
V. M. I.	0	0	0	0	0
V. P. I.	6	0	0	0	6
Hampden-Sydney	0	0	7	12	19
American	0	6	0	0	6
Richmond	0	0	0	6	6
William and Mary	0	0	0	0	0
Mount St. Mary	0	0	0	0	0
Western Maryland	14	7	7	7	35

MAJOR GAMES.					
Fordham	0	6	0	0	6
New York U.	0	7	0	0	7
Alabama	0	0	7	7	14
Vanderbilt	6	0	0	0	6
Brown	0	0	0	0	0
Colgate	0	13	0	19	32
Clemson	0	0	0	0	0
Furman	0	0	0	12	12
Davidson	6	7	6	0	19
Wake Forest	6	0	0	0	6
Duke	0	0	0	13	13
North Carolina St.	0	0	0	0	0
Missouri	0	0	6	13	19
Kansas	3	0	0	0	3

Continued on Page 19, Column 3.

Billy Papke Kills Wife and Himself

Newport, Calif., Nov. 26 (U.P.).—Billy Papke, sr., former middleweight boxing champion, shot and killed himself and his wife on Balboa Island, Newport police reported tonight.

Early police reports said the shooting took place at a private home. Five shots were fired.

Balboa Island is a small island situated between Balboa and Newport, approximately 70 miles south of Los Angeles.

Papke, the only middleweight who ever knocked out Stanley Ketchell, recently was associated with a night club in Los Angeles, and also had been employed as an entertainer in a cafe.

Al Holt's 52-Yard Run To Enemy 2 With Pass Sets Stage for Score

Hanken Barely Gets Over After Three Tries From 2-Yard Line to Climax Record Colonial Season; Foes Block Punt for Safety.

By Lewis F. Atchison.

One rib-bending blast at West Virginia's line by Ray Hanken, with scarcely four minutes to play, gave George Washington University a 7-to-2 victory over the Mountaineers yesterday at Griffith Stadium and transformed a drab and dreary afternoon into a joyous climax to the most successful home-coming party the downtown school has thrown in many years.

Twenty thousand fans, chilled to the marrow and no little amazed and chagrined at their favorites' inability to pierce West Virginia's sturdy defense, groaned in dismay as the visitors blocked a punt midway in the second period and fell on Frank Merka, who recovered for G. W. in the end zone 30 yards away, for a safety. These 2 points loomed increasingly larger as precious minutes ticked away and West Virginia showed no inclination to yield to the pounding of Colonial backs.

The play immediately preceding the winning touchdown happened with telegraphic suddenness, completely changing the entire complexion of a grueling struggle.

Operating from a spread formation, employed with success throughout the afternoon, little Joey Kaufman, sparkplug of George Washington's offense, fired a 10-yard pass to Jay Turner. The lanky Colonial end squirmed through an opening between two West Virginia tacklers, veered slightly to the right, and romped 53 yards to the 2-yard line where Carder brought him down from behind.

Hanken Hits Line.

Then with victory beckoning, Hanken, an end, was drafted for backfield duty. They pointed his toughened carcass at right guard and fired there times before Referee Very ruled his 180-pound frame was sufficiently over the goal line for a score. He made it by a nose, and a flat one at that. Dale Prather place kicked the seventh and final point.

West Virginia's safety was so close to being a touchdown it isn't a pleasant memory for Colonial supporters, and only by the grace of Merka's hurculean efforts were the Mountaineers denied the score that might have given them a tie game for their day's efforts.

The ball was on George Washington's 36-yard line when Merka dropped back to punt and the whole left side of West Virginia's line surged in on him like a wave engulfing a toy sailboat. The ball ricocheted off Hodge's chest and bounded toward the goal line as if propelled by some unseen force.

Both Hodges and Foley were on

Continued on Page 19, Column 7.

3d Sponging Is Revealed At Bowie

Aneroid Fixers' Victim; Piccolo Takes 'Cap Before 25,000.

By Walter Haight.

A Staff Correspondent.

Bowie, Md., Nov. 26.—Race track "fixers" who have been sponging horses here succeeded in spoiling today's feature race as the third case of sponging within a week was discovered.

Edward Bruner's Aneroid, scheduled to be one of the favorites in the Thanksgiving Handicap, failed to work ont in good fashion this morning and Dr. R. W. Collins, of Washington, later extracted a sponge from the colt's nose. The sponge had been placed there three or four days ago, Dr. Collins said. Stewards, upon receiving the report, ordered Aneroid scratched.

With the Wheatley Stable deciding to send Reminding postward in the sixth race instead of the feature, the Thanksgiving Handicap was reduced to a field of four.

Crowd of 25,000.

A record crowd of 25,000 saw C. V. Whitney's Piccolo drive to half-length victory over his three rivals. The Whichone colt, which paid a $6.70 mutuel, came with a rush in the early stretch to take the lead and, under extreme pressure of Jockey Ira Hanford's whip, held sway over Sandy Boot, owned and trained by former Jockey Frank Coltiletti, Jean Bart, owned by Walter M. Jeffords, was backed into odds-on favoritism and was beaten three lengths for the second money. The lone "also ran" of the vest-pocket field was the Shandon Farm's Lemont.

The slim field for the feature was a disappointment to track officials and held down the betting total for the day. However, the concessions staged a clean-up. Despite the fact that many had turkey awaiting them, the crowd were ten deep around the hot dog and chowder

Continued on Page 18, Column 1.

Take Care of That Cold at RIGGS TURKISH BATHS 15th & G Sts. N.W.

This is the size tobacco experts select for their own real enjoyment—the El Producto Puritanos Finos shape at 2 for 25c

EL PRODUCTO for real enjoyment

Men who like full-bodied mildness smoke more Puritanos Finos than any other cigar—it is the biggest selling 2 for 25c cigar in the U. S.

2 for 25c

PURITANOS FINOS—only one of many shapes, cellophane wrapped—10c to 25c—all the same unequalled blend

Nunn-Bush Ankle fashioned Oxfords

$10.00

Other Models $7.75 to $11.00

SELECTED FOR SHOWING IN ESQUIRE

The Windsor, Style 3509 Black, 4509 Brown, is a happy combination of the newer mode appropriately restrained by sturdy masculine lines. Its reputation is *foot pleasure*—not just foot comfort.

Goldheim's

Apparel for Gentlemen—Est. 1875

1409 H Street

Navy Weighs Anchor and Sails to Meet Army in 37th Clash

2,300 Cadets To Attend Big Game

Six Middies Will Play West Pointers for Last Time.

By the Associated Press.

Annapolis, Nov. 26—The Navy football squad entrained for Philadelphia and the thirty-seventh clash with the Army today after a final workout in Thompson Stadium.

The regulations which have barred the Navy preparation to all but coaches since the Harvard game were relaxed to allow Navy officers, midshipmen, their friends and relatives to watch the practice. Civilians were asked to show pass cards signed by Lieut. Comdr. Andrew C. McFall, graduate manager of athletics, before being admitted to the stadium.

With a friendly group of spectators watching every move, Coach Tom Hamilton put the squad through a warming-up workout, extremely light and confined to fundamentals. There was some down field work, the players kicked and tossed the ball about and linemen worked on line opening.

40 on Squad Leave.

After a shortened drill, the squad, looking physically fit, trotted from the field, shifted into midshipmen uniform and boarded buses that took them to the railroad station. Forty players, three managers and assistant managers and coaches, in charge of Commander McFall, left on the special train. Bill, the Navy's goat mascot, who saved his job when he brought Navy a victory over Notre Dame, traveled with the players.

As the party left the Naval Academy shortly before 6:30 p. m., every Midshipman turned out to give the football warriors a hearty sendoff and to assure them of their confidence that they will triumph over the Army.

Bill the Goat, mascot, nearly missed the trip after the Navy lost successively to Yale, Princeton and Pennsylvania.

Bill's air of calm confidence could not fail to be noticed as he chewed up the dry grass of the parade grounds while waiting for the party to assemble. Bill saved his job when he joined with the players in the resolve: "Now we've lost three, and we'll win three." Victories over Notre Dame and Harvard kept Bill on his job and with the rest of the crowd he awaits the Army game with assurance.

Keeper to Graduate.

Bill's keepers will be Hugh Rimmer and Harrison Glennon, promising members of the squad in former years, but who were disabled on the football field. For both, it will be the last Army game, as they are members of the graduating class.

The regiment, more than 2,300 strong, will leave Annapolis Saturday morning in four train sections and will start the return trip promptly after the game.

The squad will stay at Valley Forge Military Academy until shortly before game time. Hamilton plans to give the players a short, light workout in the Municipal Stadium, Philadelphia, tomorrow to give the players the feel of the field.

Under the starting line-up picked by Hamilton, Navy will put a team made up of six seniors and five juniors on the field. The starters, who will play their last game of football as midshipmen, are Archie Soucek, end; Maurice Ferrara and Edward Hessel, tackles; John Miller, center; Rivers J. Morrell, guard and captain of the team, and Sneed Schmidt, halfback.

Army Squad Leaves For Navy Game

West Point, N. Y., Nov. 26 (AP).—With the training grind all over, Army's football team entrained this afternoon for Overbrook, Pa., where it will remain until a few hours before its annual clash with the Navy Saturday in Philadelphia's municipal stadium.

The entire corps of cadets and the Military Academy band were out in force to see the squad off. There was a lot of noise and much cheering, but there also was a note of seriousness because the players and the Cadets have a high regard for the formidability of the Midshipmen.

The traditional game between the Engineers and Goats was played before a large crowd. This game, played annually just before the departure of the squad for the scene of the Navy game, is considered an omen of victory if the Goats beat the Engineers. The Goats won, 12 to 0.

U. C. L. A. Ties Trojans, 7 to 7

S. California Rallies as 85,000 Watch.

By the Associated Press.

Los Angeles, Nov. 26.—The battling Bruins of University of California at Los Angeles and the favored Trojans of Southern California battled to a 7-7 standstill today before a Thanksgiving crowd of 85,000 football fans.

Coach Bill Spaulding's Bruins pounded to a 7-point lead in the second period. Then the men of Troy responded to Howard Jones' half-time instructions and tied the count in the third with a brilliant aerial attack.

U. C. L. A.'s battering backs, after intercepting a pass on the Trojan 39, drove to the 6, where Fullback Billy Bob Williams, 195 pounds of plunging strength, smashed over in three plays. He added the extra point with a placement.

Southern California came back with an overhead game that caught the Bruins flatfooted. Ambrose Schindler, star sophomore quarterback, starting from his own 48, ran and passed to the Bruin 4. Fullback Jimmy Jones went over center for the score. Jim Henderson, reserve end, tied the score with a placement.

Auto Route to Army-Navy Game Scene in Philadelphia Mapped

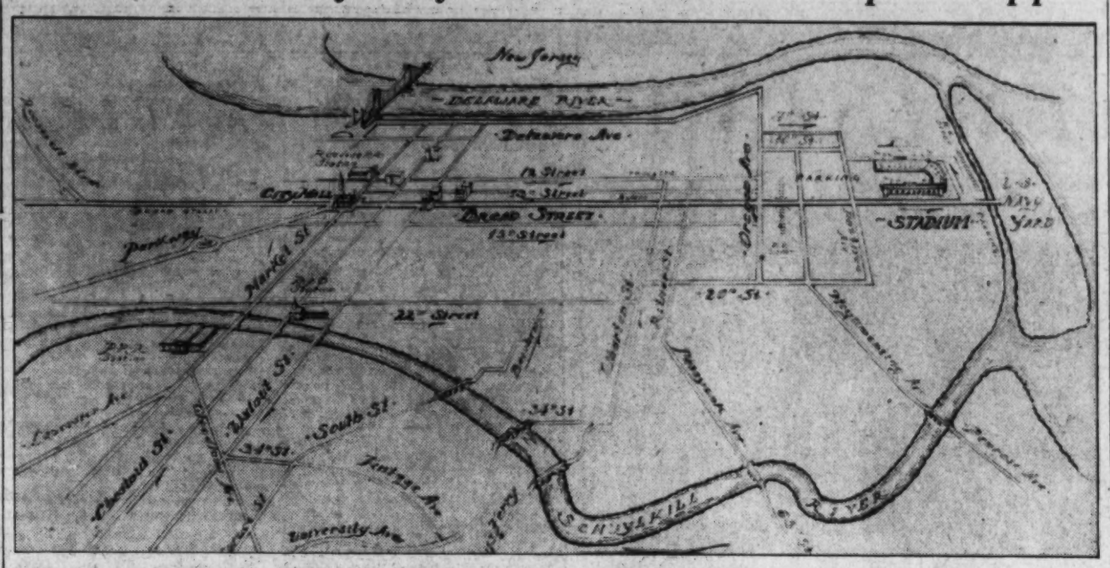

Broad street, in Philadelphia, affords a direct route to the Muncipal Stadium where the Army-Navy game will be staged tomorrow. Washington autoists driving to the game are directed to go to City Hall and then take Broad street south until the Stadium is reached.

Tigers Topple American U. By 26 to 6

Toner's Passing Figures in Eagles' Touchdown; Bartlett Scores.

By the Associated Press.

Farmville, Va., Nov. 26.—The Hampden-Sydney Tigers loosed a second-half offensive that brought them a 26-6 triumph over American University here today in the closing battle of the season.

After seeing the Eagles take a 6-point lead in the second period, the Bengals uncorked their power after the intermission to go in front and tuck the game away with a three-touchdown splurge in the final quarter.

Although within range several times in the first period, Hampden-Sydney found the American line unyielding and managed to break the ice only under additional steam in the third quarter.

Eagles Outplayed.

Led by Spencer and Hyde, the Tigers made 14 first downs to 5 for American U. and piled up 265 yards rushing to 61 for the Eagles. They also led the invaders in aerial connections, completing 7 of 10 tries for 60 yards against 5 of the Eagles' 13 for 63 yards.

Toner's accurate passing was instrumental in bringing the Eagles their early lead. He flipped the ball to Bartlett for a 16-yard gain and passed to him again for the touchdown after the team had gotten the ball on a punt exchange on the Hampden-Sydney 34.

The Eagles attempted to pass their way back into the running late in the battle, but the Tigers smacked the ball down to check all threats.

American U.	Position.	Hamp.-Sydney.
Schneider	L.E.	Buchinsky
Shoop	L.T.	Steed
Britton	L.G.	Chambers
Maise	Center	Armistead
Carlo	R.G.	Younce
Sitnik	R.T.	Craft
Brown	R.E.	Miller
Toner	Q.B.	Farnsworth
Howard	L.H.	Bernier
Bartlett	R.H.	Burrell
Winslow	F.B.	L.McCallion

American	0	6	0	0	6
Hampden-Sydney	0	0	7	19	26

Touchdowns—Bartlett, Bernier, Spencer, Buchinsky, Burrell. Point after touchdown—White, 2 (placements). Referee—Burge (Va.). Umpire—Proctor (V. P. I.). Headlinesman—Morse (G. K.).

33,000 See Texas Upset Texas A. & M.

Austin, Tex., Nov. 26 (AP).—The University of Texas Longhorns finally clicked today and stampeded their way to a 7-to-0 football win over powerful Texas A. and M. before 33,000 fans.

The Steers scored in the first period after a 39-yard aerial, Atchison to Sheridan, placed the ball on the Farmers' 3-yard line and Atchison crashed over. Wolfe kicked the point.

Brown Bombers Play Local Team Tonight

Making their first appearance here, the Brown Bombers, of New York, coached by the famous colored all-American gridder, Fritz Pollard, will meet a picked team from the Washington sandlots today at 8:30 p. m, in Griffith Stadium.

"Big" Scott, of Alexandria; Calvin Clark, Mose Ford and "Angel Baby" Hawkins will be among those selected from the Washington conference to face the Bombers, who boast such players as the former Morgan College aces, Tank Conrad and "Regiment" Troups.

North Carolina Wins, 59-14, Virginia U. Eleven Improves

By Ben Dulaney.
A Staff Correspondent.

Scotts Stadium, University, Va., Nov. 26.—The University of Virginia ended the saddest season of its 48-year gridiron history here today by taking a terrible beating from North Carolina, its oldest rival, 59 to 14.

It was a weird, shoot-the-works ball game full of double laterals, double interceptions and double fumbles that, despite the topheavy score, kept the crowd of 7,000 on edge throughout.

A fumble, a blocked punt and a succession of dazzling laterals put the Tarheels out in front, 27 to 0, before the second quarter was two minutes old, and Virginia rooters began to think about going home. It was then, however, that the passing combination of Connor, Dinwiddie and Male began to click. It was then also that this same A. B. Connor began finding large holes in the Carolina line, and a Mr. Woody George made a succession of end runs.

Virginians Fine.

The result of this short and wild offensive was two touchdowns and the score stood, momentarily at 27-14, the closest Virginia ever approached to victory. The game remained fairly even until the slack end of the third quarter, when the tiring Virginians suddenly became unable to cope with the visitors. So many touchdowns rained in the final minutes of the game that there was some difficulty in ascertaining the actual score.

The Tarheels scored in the first minute of the game when Connor, receiving the kickoff fumbled for Virginia on his own 25. Jim Hutchins took the ball over in five tries and McIver converted. They scored again 5 minutes later when the Tarheels' all-American candidate Andy Bershak broke through to block Male's punt, scoop it up in the same motion and dart on even 50 yards

McIver's tremendous punts backed the Vavaliers practically out of the stadium and opened the way for the third score, a tricky lateral. Hutchins to Little, which was good for 30 yards.

Despite the score, Virginians were heartened by the game. The Orange and Blue displayed a tricky, remarkably accurate passing attack and Male, Dinwiddie and Nistad—all of whom will be back next year—had little trouble in penetrating the Caroline line. Virginia made 12 first downs to the visitors 17 and completed 16 out of 35 passes

It was the firm of Hutchins, McIver and Bershak who led the Carolinians in their dizzy touchdown parade, but it was a passle of third-stringers, inserted late in the fourth quarters, who were responsible for the heavy score. Those last three touchdowns were made by fellows limbering up for next year.

A. B. Connor, playing his last game for Virginia, shared offensive honors with Bus Male. Time and time again the two made large gains with interference amounting to zero.

Passes Are a Factor.

Virginia's first score closely followed a tremendous 38-yard pass, Dinwiddie to Male, which placed the ball on the 30-yard line. Connor then went through the whole team to the 5 and then carried it over. The other score came shortly afterward on an 80-yard march featured by three long passes.

Carolina, leading, 34-14, at the half, was unable to make headway for the first ten minutes of the third quarter. Then a rain of laterals and a rain of touchdowns descended.

Virginia	Position.	Carolina
Turnbull	L.E.	Buck
Weeks	L.T.	Trimpey
Trell	L.G.	McIver
Berkeley	Center	Avery
Moncure	R.G.	Webbs
Haskell	R.T.	Bartos
McCartin	R.E.	Bershak
Male	Q.B.	Little
Connor	L.H.	Stewart
Nistad	R.H.	Watson
Acree	F.B.	Hutchins

Virginia	0	14	0	0	0—14
North Carolina	20	14	6	19	—59

Touchdowns—(North Carolina), Hutchins, Bershak, Little, Dashiell, Watson, Cooner, Ditt, Trimpey, Stewart. Points after touchdowns—McIver (3) (placements), Palmer (placement), Maronic (placement). (Virginia), Connor, Male. Points after touchdowns—Dinwiddie (2) (placement).

Referee—Black (Davidson). Umpire—Caters (Furman). Head linesman—Goff (Lebanon). Field judge—Ramey (V. M. I.).

Parker Scores Twice for Duke To Lead Team to Championship

By the United Press.

Duke Stadium, Durham, N. C., Nov. 26.—A brilliant 70-yard touchdown run today closed the collegiate football career of Capt. Clarence (Ace) Parker as Duke defeated a dogged North Carolina State College eleven, 13 to 0, before 18,000 spectators.

In all the glory that could be piled up in one afternoon, Parker slashed and crashed the North Carolina line, ran and passed, to lead his mates in clinching the Southern Conference championship for the second consecutive year.

Held scoreless for three quarters by a State team had repulsed threat after threat within the 11-yard territory, Duke's first score came as the fourth period opened. Parker plunged over left tackle after O'Mara had carried the ball to the North Carolina 8. Parker's placement was good.

Hardly had the din died when Parker again scored.

Three times Duke worked to the 1-yard line, but State, playing inspired ball, turned back the Blue Devils on downs.

Only once did State threaten, and that was on a series of passes in the final minutes of the game.

N. C. State.	Position	Duke.
Cara	L.E.	Fischer
Bugg	L.T.	Hass
Regdon	L.G.	Badgett
Mark	Center	Edwards
Brownie	R.G.	Lipscomb
Fry	R.T.	Power
Berry	R.E.	Bailey
Gadd	Q.B.	Johnson
Hayden	L.H.	Smith
Entwhistle	R.H.	O'Mara
Ryneska	F.B.	Spangler

Duke	0	0	0	13	—13
North Carolina State	0	0	0	0	—0

Scoring touchdowns—Parker (2). Point after touchdown—Parker. Substitutions—Yorks (Duke) Liana, Brumansky, Yorks, Hill, Alabaster, Cardwell, Taliaferro, Hackney, Parker, Tipton, Gardner; (N. C. State) Kirschner, Espry, Piloseno, Acal, Edwards, Berlinski, Murphy, Schwerdt, Pavlosky. Referee—Ted Arnold (Auburn). Umpire—Paul Menton (Loyola). Head linesman—R. L. Toley (Sewanee). Field judge—Gabe Hill (Wofford).

Oklahoma U. Poloist Killed Under His Pony

Roswell, N. Mex., Nov. 26 (AP).—Pinned beneath his horse after a collision with another mount, Hal T. Niemann, University of Oklahoma polo player, was accidentally killed in a Thanksgiving game here with New Mexico Military Institute. He died almost instantly of a broken neck.

The front legs of Niemann's mount became entangled with the hind legs of another. Niemann was jarred from his saddle and the horse fell upon him.

Rutgers Marks Thanksgiving With 2d Touchdown of Season

New Brunswick, N. J., Nov. 26.—Rutgers scored its first touchdown since the opening game of the season today to gain a 7 to 7 tie with Ohio Wesleyan before a crowd of 4,000 at Neilson Field.

The game marked the close of Rutgers' worst season in years, the Scarlet winning only one game, losing six and tying one. Rutgers made only three first downs today to 12 for Ohio Wesleyan.

Rutgers' touchdown came at the start of the third period after Hagaman fumbled the kickoff on his 32-yard line. Manfredi recovered for Rutgers and on the next play ran 27 yards to the 4-yard line. Perry made the touchdown and Coan place-kicked the extra point.

Ohio Wesleyan, receiving Pringle's poor punt on Rutgers' 33-yard line scored a few minutes later.

V. P. I. Upsets Va. Cadets by 6-0 Score

Cregger Leads Attack as Poly Turns Back Air Threats of Foes.

Special Dispatch to The Post.

Roanoke, Va., Nov. 26.—Virginia Tech's Gobblers scored a stunning upset on Maher Field here today by downing a favored Virginia Military Institute team, 6 to 0. A crowd of 15,000, including both cadet corps, saw the Techmen strike relentlessly after receiving the opening kickoff and then fought off five V. M. I. drives that penetrated inside the 30-yard line.

Marvin Cregger, Tech halfback, raced down the sidelines 60 yards after receiving the initial kickoff. George Sodaro and Mel Henry, with Tech's veteran line charging hard and fast, chalked up two first downs on off-tackle smashes. Henry scored standing up after cutting back off his own right tackle. Sodaro's attempted placement was wide.

The Cadets received the next kickoff. Wayt Clark and Billy Robinson rang up two first downs, but Marvin Cregger halted the march by intercepting a pass on Tech's 7-yard line. A moment later, Andy Trzeciak and Joe Ross led a V. M. I. foray that was spoiled by a fumble.

Midway in the second period Dick Strickler recovered a fumble for the Cadets at midfield and Billy Roberson twisted 25 yards off tackle. Tech's lineman rushed the Cadet passer and smeared running plays to force Trzeciak to kick.

V. M. I.	Position.	V. P. I.
Kane	L.E.	Shockey
Grey	L.T.	Robison
Echols	L.G.	Piland
Irby	Center	Jones
Farley	R.G.	Worthington
Strickler	R.T.	Banks
Brittingham	R.E.	Doxey
Trzeciak	Q.B.	Sodaro
Roberson	L.H.	Henry
Clark	R.H.	Cregger
Ross	F.B.	Brown

V. P. I.	6	0	0	0	—6
V. M. I.	0	0	0	0	—0

Touchdowns—Henry. Substitutions—(V. M. I.): Ends, Taylor, Shomo; center, Brown; backs, Saunders, Beard. (V. P. I.): Tackles, Davis, Vecellio; guards, Gausler, Ingles; back, Mast. Referee—Lane (Detroit). Umpire—Sholar (Presbyterian). Head linesman—Hackney (North Carolina). Field judge—Hunter (Virginia).

Appendectomy Delayed For High School Game

Southampton, N. Y., Nov. 26 (AP).—An appendectomy was delayed at Southampton Hospital today by a football game.

Conrad Bobinski, who played tackle on the Lafayette College eleven in 1927-28, entered the hospital last night suffering from appendicitis. He pleaded with attendants to delay the operation until tonight so he could watch the Thanksgiving Day game between Riverhead High School, his alma mater, and Northampton High School.

Reluctantly they granted his request and permitted him to watch the game from a heated automobile. Riverhead won, 14 to 13.

Satisfied, Bobinski returned to the hospital to yield up his appendix.

Want Grid Games.

The Columbia Heights football team wants games with unlimited or 150-pound class teams for Sunday. Call Adams 4821 between 5 and 8 p. m.

Garibaldi Wins Head-Bumping Mat Brawl

Cox Only Triumphs Over the Referee, After He Comes To, Too Late,

An irresistible force met an immovable body when the head of Gino Garibaldi collided with the noggin of Joe Cox in a rough and tumble wrestling match at Turner's Arena last night. Gino managed to stagger to his feet just long enough to flatten Cox, win the bout—and the chance to be roughed up by Danno O'Mahoney, the Irish Strong Boy, next Thursday night.

The collision of conks came about when Garibaldi and Cox both had an idea (oh yes), at the same time. The idea was to let go with a flying tackle. Both tackles started at the same time and the two beefy burpers met head-on in midring. There was a terrific "clank" and they both dropped. All of which proves that wrestlers can bang their heads against ringposts, cement floors and what not, but that the heads of other wrestlers are too hard to be rammed with impunity.

Both rose groggy. Gino wound up a Mary Ann, parked it on Joey's chin, and down went Cox. Gino flopped on his postrate form while Referee Bennah Bortnick tolled the necessary three. Then came about the usual free-for-all in the ring, with both Garibaldi and Cox desiring to continue. It finished when Cox flattened Bortnick.

Squat Abe Coleman, the piano that walks like a man, tossed George McLeod in 20½ minutes of a semifinal scheduled for 30 minutes. In other 30-minute features, John Katan threw Lord Albert Mills, Bert Rubie downed George Lenihan and Henry Piers worked to a draw with Stanley Pinto.

Boidie Tests Tymosko At Arena on Monday

Harry (Kayo) Boidie, who established himself as a rapid-fire knockerout at the Twin City Arena a few years back, will return to the wars against Tymosko, of Richmond, in a six-round bout at Turner's Arena next Monday night.

Boidie was riding high at the old Maryland punch bowl until Henry Irving flattened him. Tymosko is one of the brightest prospects developed in Southren amateur rings in years. His latest effort resulted in his taking a decision over the very experienced Joe Lipps.

Racing Auto Crashes Crowd, Injuring Six

Chester, Pa., Nov. 26 (AP).—A racing automobile crashed through a wooden fence into a crowd of several hundred spectators at the Village Green dirt track, 6 miles west of Chester, today, injuring six persons, four of them seriously.

The most seriously hurt were Gertrude Murphy, 14, of Village Green; George Thompson, 17, of Twin Oaks; Rawlings Tyson, 36, of Boothwyn, and James A. Stank, of Aston Mills.

The driver, "Slim" Erlinger, was not hurt. He was unable immediately to give a clear account of the accident.

Leiss Beats Agee and Record To Win A.A.U. Distance Run

A new star zoomed across the cross-country horizon yesterday when John Leiss, steady-striding young distance runner representing the Washington Track and Field Club, shattered the course record in winning the annual District A. A. U. senior run at Rock Creek.

Beating out the favored Bill Agee, of Baltimore, Leiss ran the 6¼-mile stretch in 36 minutes 32 4-5 seconds, cracking the record by 27 1-5 seconds. Agee, Stonewall Democratic Club of Baltimore entry, was clocked in 36 minutes 46 seconds.

Team honors went to Johns Hopkins, of Baltimore, which placed 5 runners in the first 12 with Washington Track and Field Club second. The Baltimore collegians had 40 points and the District team 42. Stonewall Democratic Club was third, with 47.

Twenty-six runners started and finished.

The Sullivan brothers, Cleveland and Melvin, of Washington Boys Club, ran one-two in the junior run over the 2-mile stretch. Thomas Wilson, of Takoma Boys Club, was third.

Agee, veteran of many a thrilling marathon race, set the pace for 2¼ laps, with Leiss stepping along methodically in second place. Along the stretch, Leiss quickened his pace, forged ahead of Agee, and won by 75 yards. Lieut. Richard Bauer, of New York Athletic Club, now stationed at Fort Myer, was nosed out for second by Agee by a matter of inches.

Position.	Time.	Name.	Club.
1	36:32⅘	J. Liess,	Washington T. and F.
2	36:46	W. Agee,	Stonewall Democratic Club.
3	36:46⅘	Lieut. R. Bauer,	New York A. C.
4	37:56	D. Heinicke,	Stonewall Democratic Club.
5	37:56	P. Dengis,	Stonewall Democratic Club.
6	37:57	Dr. G. Lieberman,	Passon A. A., Philadelphia.
7	39:10	G. Shorb,	Washington T. & F.
8	39:13	C. Sholtes,	Johns Hopkins University.
9	47:17	J. Driscoll,	Johns Hopkins University.
10	40:17	G. Brown,	Johns Hopkins University.
11	40:38	J. Lyman,	Johns Hopkins University.
12	40:38	C. Scharpf,	Johns Hopkins University.
13	41:52	J. Griggs,	Washington T. and F.
14	42:13	M. Coven,	Washington T. and F.
15	42:33	M. Maguire,	Police B. C. No. 5.
16	42:33	B. Nicholson,	Washington T. and F.
17	44:02	S. Warminski,	Johns Hopkins University.
18	45:17	W. Souder,	Washington T. and F.
19	45:23	J. Risdon,	Washington T. and F.
20	45:30	W. Smith,	Stonewall Democratic Club.
21	45:46	M. Loughrin,	Washington T. & F.
22	45:59	J. Looney,	Washington T. and F.
23	47:13	J. Speer,	Washington T. and F.
24	47:32	J. Merson,	Stonewall Democratic Club.
25	48:59	F. Lewis,	Johns Hopkins University.
26	49:27	H. Clark,	Washington T. and F.

Team score—Johns Hopkins (6-7-8-9-10—40); Washington T. and F. (1-3-11-12-19—42); Stonewall Democratic Club (2-3-4-17-21—47.

Junior Division—2 miles 145 yards

1	12:38⅘	C. Sullivan,	Washington Boys Club.
2	13:08	M. Sullivan,	Washington Boys Club.
3	13:39	T. Wilson,	Takoma Park.
4	13:45	C. Callahan,	Police Boys Club No. 5.
5	14:01	D. Acton,	Police Boys Club No. 5.
6	14:07	T. Nutwell,	Police Boys Club No. 5.
7	14:12	C. Curtis,	Police Boys Club No. 4.
8	14:37	M. Carmen,	Police Boys Club.
9	16:20	A. Mack,	Washington Boys Club.
10	16:30	D. Greenspan,	Police Boys Club No. 5.
11	16:50	D. Nall,	Police Boys Club No. 5.

Team score—Washington Boys Club, 1-2-8—11; Police Boys Club No. 5, 3-4-5—12; Police Boys Club No. 4, 6-7-9—22.

Iona Prep Drubs Little Hoyas, 33-0

By the Associated Press.

New Rochelle, N. Y., Nov. 26.—Scoring in each of the first three periods, Iona Prep, of New Rochelle, concluded a successful season by routing Georgetown Prep, 33 to 0, today. A crowd of 3,000 saw the lopsided game at Hagg Field. The victory was Iona's sixth in nine games this season.

Bill Bartley, plunging fullback, twice bucked over for touchdowns to top the scoring, but Bill Sexton, at left half, supplied the feature of the game. Intercepting a Georgetown pass in his own territory, Sexton weaved and sprinted 60 yards down the field for a touchdown.

Georget'n Prep.	Position.	Iona Prep.
Murray	L.E.	Varian
Coakley	L.T.	Ryan
Queller	L.G.	Howe
Dever	Center	Leffson
Channing	R.G.	Farrell
Douglas	R.T.	Cotter
Clay	R.E.	Van Wagner
O'Shaughnessy	Q.B.	Schmitt
Byrd	L.H.	Sexton
Hasan	R.H.	Nollman
Cummings	F.B.	Bartley

Iona Prep	13	6	14	0—33
Georgetown Prep	0	0	0	0—0

Touchdowns—Bartley (2), Nollman, Sexton, Cooke (substitute). Points after touchdown—Ryan (placement), Carian (pass from Schmitt), Schmitt (drop-kick).

Tennessee Beats Kentucky U., 7-6

Knoxville, Tenn., Nov. 26 (U.P.).—Tennessee's fighting Vols edged out Kentucky's Wildcats, 7 to 6, today.

The two teams fought on even terms on a field made slippery by snow and mud during the first quarter. In the second Kentucky started a sustained drive from Tennessee's 29-yard line. Simpson plunged over left guard from the 6-yard line for the score. His kick was wide.

Shortly after an exchange of punts, "Phantom" Phil Dickens, playing his last game for the Vols, took Davis' kick on his own 28 in the third period and raced down the field behind beautiful interference to the Kentucky 2-yard line. On the second play, Dougherty plunged across for the score. Porter kicked the extra point, putting the Vols ahead, 7 to 6.

Auto RADIO Service
L. S. JULLIEN, Inc.
1443 P St. N.W. NO. 8076

LONDON, 1898. For its outstanding goodness, in competition, Dewar's was selected by English experts to receive the Exhibition's Gold Prize Medal—one of more than 60 Gold and Prize Medals awarded to Dewar's during the past century, in many lands.

a Matchless Record for an Outstanding Whisky

Let your choice of Scotch be guided by the verdicts of the world's Master Tasters. Their critical judgment chose Dewar's. Say Dewar's—it treats you well, always.

A Gentleman's Whisky

"WHITE LABEL"—8 years old
"NE PLUS ULTRA"—12 years old
BLENDED SCOTCH WHISKY
86.8 PROOF

DEWAR'S
(pronounced DOO-ERS)
the Medal Scotch of the World
Copr. 1936 SCHENLEY IMPORT CORP., NEW YORK
E. KAHN & CO., INC., EXCLUSIVE DISTRIBUTORS FOR DISTRICT OF COLUMBIA

Of ALL The Brews, The One To CHOOSE

Olde Lancaster Beer

Up in Old Dutch Pennsylvania, where folks know and appreciate good beer, Old Lancaster Beer is "tops."

It's Pilsner Style, carefully brewed and thoroughly aged. No artificial carbonating . . . so it's a beer which you can drink your fill without feeling all filled up!

Call for it—wherever good beer is sold!

TRY-ME BOTTLING CO.
Exclusive Distributors
LIncoln 0112

Aneroid, Handicap Favorite, Found Sponged at Bowie Track

Third Horse Fixers 'Hit' In a Week

Feature Race Is Spoiled as Stewards Order Colt Be Scratched.

Continued from Page 16.

counters and the rail of the bar sagged with the weight of the pushing throngs. The betting ring was a sea of humanity with lines that haven't been witnessed hereabouts since Uncle Sam paid off the soldiers at nearby Fort Meade during the World War.

Many in the record crowd were forced into the infield to see the races and a week-day Marlboro crowd could be recruited from those who were on the outside along the fences.

Lamont, the light weight of the field, was first to show in front as Starter Milton sent the field away on the mile and a sixteenth journey. Piccolo was second, with Sandy Boot third and Jean Bart last as the quarter pole was reached. Lamont continued to hold sway along the back stretch, but Jean Bart then moved up on the outside with a rush and appeared to be able to take the race when ever Jockey Peters made the decision.

Nearing the stretch, Jean Bart took a slight lead and Lamont stopped. However, Piccolo was turned loose at this stage and bounced to the front in a few jumps. Jean Bart could not resist the move and it was Sandy Boot which set out after the leader. The Boot to Boot gelding cut down Piccolo's advantage, but the Whitneyite held a good lead at the end.

The sixth race, the Marlboro Claiming Stakes, secondary feature of the day, was won by James Butler's Caught in easy fashion. The son of Sting finished three lengths in advnace of the Wheatley Stable's Reminding, favorite, with Naval Cadet in third place.

Yonkel, a field horse, won the seventh race at a $45.50 mutuel.

Compton Stable Doubles.

The day's secondary feature, the Mayor Howard W. Jackson Trophy purse, was annexed by A. C. Compton's Clingendaal and gave that stable a double for the day. Alexandrine won second money from Carnarvon in a camera finish. Eddie DeCamillis gave the winner a good ride, bringing him home two lengths in front. Carnarvon, a paddock tip, set the pace accompanied by Alexandrine but neither could resist the final dash of Clingendaal which paid $7.40. Golden Era, the favorite, trained by Preston Burch, was away last and failed to show anything of importance.

Mayor Jackson, of Baltimore, witnessed the race from the judges' stand and made the presentation of the trophy.

Perfect Devil, at an $8.10 mutuel, accounted for the winning end of the purse in the first race, taking a neck decision from the favored Kenty. Kenty went to the front at once and at one stage of the stretch run held a lead of five lengths.

Devil Staves off Rush.

However, Perfect Devil answered a drive with a belated rush that found Kenty tiring rapidly. Third money in the limit field of a dozen juveniles went to Gala Dame. Jockey Hilton Dabson rode the winner which flew the colors of the Wheatley Stable.

Apprehend and Joyride battled it out in the second race with the former, the property of A. C. Compton, taking the verdict by a head margin. The gelding paid a $22 mutuel. Mama's Choice was third in the field of nine. Joyride disposed of Patsey Begone to take a good lead but could not resist Apprehend's closing bid.

Three Horses Doped At Toronto Track

Special Dispatch to The Post.

Toronto, Nov. 26 (AP).—Three horses with a total value of around $7,000 were injured at the Royal Winter Fair with what officials believed to be a hypodermic needle, according to reports made today by their owners.

Bobby Zombro, owned by D. J. Cole of Delhi, Ont., was badly lamed; Patricia Volo, owned by Earl E. Foster, of Galt, Ont., was paralyzed on the left side, but Ceylon Domineer responded to treatment, according to his woner, Innes Stable, of Sincoe, Ont.

Bay Meadows Results.

By the Associated Press

FIRST—One mile; purse, $600; claiming; 3-year-olds and upward.
Binocular, 106 (Gray).... 14.20 5.60 3.20
MacLeod Breeze, 109 (James)... 4.00 2.80
Edgar Boy, 112 (Neves) 2.40
Saragon, Miss Ogden, Precisely, Dark Ayress, Quick Sale, Boon Time also ran. Time, 1:38.

SECOND—One mile; purse, $600; claiming; 3-year-olds and upward.
Kootenay Belle, 102 (James) 8.20 5.20 3.80
Lobitos, 104 (Leishman) 18.20 10.00
Bonagai, 114 (Richardson) 5.00
Tomlin, Poco Diablo, Dodie, Prince Feather, Witeon, Rare Tree, Shasta Fire, Can Ele, Wee Santa also ran. Time, 1:38 3-5.

THIRD—One mile; purse, $700; allowances; for 3-year-olds and upward.
Oriley, 115 (Pollard).... 22.80 10.20 4.20
Toro Bang, 112 (Schultz) 6.20 3.60
Cantrip, 107 (James) 2.60
Chiana, Rare Ben, Close Call, Mathieson, Pipes Pal and O'Neill also ran. Time, 1:38.

FOURTH — Six furlongs; California Homebred Stakes; purse, $5,000 added; for 2-year-olds.
‡Jaipur, 122 (James).... 10.00 5.00 4.00
El Portal, 122 (Young)........17.80 8.20
Sweeping Flame, 122 (Chojnacki).... 5.20
Claude K., †Phosphorous, †Farquhar, Shasta Racket, ‡Viewpoint, Iron Mountain and Bon Hamburg also ran. Time, 1:11.
†Double H. Ranch entry.
‡J. W. Marchbank entry.

FIFTH—One mile; purse, $800; handicap; 3-year-olds.
Barbara A., 105 (Gray)... 10.40 4.20 3.60
Happy Bolivar, 112 (Jones)..... 3.20 2.80
Orra, 100 (Reeves) 5.40
Rodney Pan, Galmica, Lloyd Pan also ran. Time, 1:38.

SIXTH—Seven and one-half furlongs; purse, $700; handicap; for 3-year-olds and upward.
Lookabout, 107 (McCown). 9.40 4.00 3.20
Distribute, 108 (James)........ 3.60 2.60
Bon Amour, 106 (Gray)............. 3.80
Chatuga, Whee, Khayyam, Mr. Pete and Hachita also ran. Time, 1:30 2-5. (New track record.)

SEVENTH—One and one-sixteenth miles; purse, $700; claiming; for 3-year-olds and upward.
Master Buck, 109 (Rosengarten) 31.80 11.00 5.20
Lonmeg, 111 (Nolan) 7.00 4.20
Little Ina, 108 (Goray) 3.20
His Way, Borsodi, Caliban, Beadwork and Translucent also ran. Time, 1:43 3-5.

EIGHTH—One and three-sixteenth miles; purse, $600; claiming; for 4-year-olds and upward.
Beeson, 116 (James)....... 6.40 4.60 3.00
Lanty Boy, 108 (Rosengarten)..11.00 5.50
Battling Knight, 114 (Schultz) 3.20
Speckle, Swifter, Crystal Image and White Bread also ran. Time, 1:57 2-5 (new track record).

Piccolo Hits a Sweet Note for Backers in Bowie Feature

C. V. Whitney's Piccolo, on the inside, is shown in the streach duel in which he beat off Sandy Boot to win the Thanksgiving Day Handicap before a record crowd of 25,000 at Bowie yesterday.

Chart of Races at Bowie

THURSDAY, NOVEMBER 26, 1936.

(Compiled by Walter Haight.)

WEATHER, CLEAR. TRACK, FAST.

FIRST RACE—Six furlongs. Purse, $1,000. For all ages, maidens. Start good from stall gates. Won driving; place, easily. Went to post at 1:34. Off at 1:36. Winner Wheatley Stable's b. c. (2), by Diavolo—Adequate. Trained by G. Tappen. Value to winner, $700; second, $150; third, $100; fourth, $50. Time 0:24 1-5, 0:48, 1:14 1-5.

Horses	Jockeys	Wgt.	Post	St.	¼	½	Str.	Fin.	Straight
PERFECT DEVIL	(Dabson)	112	10	3	4½	2^{2}	2^{4}	1^{nk}	$3.05
KENTY	(R. Watson)	118	3	5	1^{h}	$1^{1½}$	1^{2}	$2^{2½}$	1.75
GALA DAME	(Morris)	115	4	6	5^{1}	4^{nk}	3^{2}	3^{4}	3.90
MAIN GUY	(Rose)	118	12	2	8^{1}	6^{h}	6^{h}	4^{h}	104.60
RED HOOK	(Lindberg)	112	6	12	11^{2}	10^{1}	7½	$5^{1½}$	*24.85
POMPISH	(Paradise)	109	5	11	9½	9^{h}	5^{nk}	6^{1}	5.00
MISS MARED	(G. Watson)	115	9	1	3^{h}	$5^{1½}$	4^{h}	7^{1}	88.95
TREBIZONDE	(DeCamillis)	115	11	7	7^{nk}	7^{nk}	8^{1}	8^{4}	45.80
BLACK CHIEF	(Faust)	118	1	4	$2^{1½}$	3^{h}	9½	9^{4}	78.80
GEMWICK	(Westrope)	110½	2	10	10^{h}	11^{4}	10^{2}	10^{5}	*
MAD GALLOP	(Coffman)	112	7	8	6^{h}	8½	11^{4}	11^{12}	83.70
BLUE BOO	(Cotton)	112	8	9	12	12	12	12	*

*Field.

Two-dollar mutuels paid—PERFECT DEVIL, $8.10, $4.20, $2.90; KENTY, $3.50, $2.60; GALA DAME, 2.90.

PERFECT DEVIL, a forward factor from the beginning, was closest to the pace of KENTY after leaving the far turn, rallied to driving tactics and was up in the final 20 yards. KENTY shook off BLACK CHIEF to take command, drew out to a long lead in the stretch and suddenly collapsed. GALA DAME worked her way to the leaders and closed gamely on the outside from a slow beginning. POMPISH stopped after gaining with a rush leaving the back stretch. MISS MARED faltered after going forwardly. BLACK CHIEF tired from forcing the pace.

SECOND RACE—Six furlongs. Purse, $1,000; claiming. For 3-year-olds and upward. Start good from stall gates. Won driving; place same. Went to post at 2:08½. Off at 2:09½. Winner, A. C. Compton's ch. g. (4), by Apprehension—Duntry Pass. Trained by H. G. Bedwell. Value to winner, $700; second $150; third, $100; fourth, $50. Time 0:23 1-5, 0:47 2-5, 1:14 2-5.

Horses	Jockeys	Wgt.	Post	St.	¼	½	Str.	Fin.	Straight
APPREHEND	(Shelhamer)	115	3	5	4^{1}	2^{h}	2^{nk}	1^{h}	$10.00
JOYRIDE	(Westrope)	112	1	2	2^{h}	3^{1}	1½	2½	5.10
MAMA'S CHOICE	(R. Watson)	112	7	8	7^{1}	7^{4}	4^{h}	3^{1}	12.35
MY SURPRISE	(Morris)	110	4	7	5^{h}	5^{nk}	5^{2}	4^{4}	1.75
PATSEY BEGONE	(Peters)	109	8	1	1^{1}	1½	3^{2}	5^{h}	4.70
HEADIN' HOME	(Faust)	111	2	4	3^{nk}	4^{1}	6^{2}	$6^{1½}$	5.55
MASKED GAL	(Coffman)	109	6	6	$6^{1½}$	$6^{1½}$	7^{10}	7^{2}	16.30
THISTLE DINA	(Licata)	105½	5	9	9	9	8^{4}	8^{12}	325.90
LADY BUCK	(Diliddo)	112	9	3	8^{2}	8^{1}	9	9	200.55

Two-dollar mutuels paid—APPREHEND, $22.00, $10.10, $6.80; JOYRIDE, $6.00, $4.50; MAMA'S CHOICE, $8.40.

APPREHEND, in the thick of contention from the start, came wide for racing room entering the stretch and gradually wore down JOYRIDE to be up on the concluding strides. JOYRIDE raced on the inside of PATSEY BEGONE, took command when that one stopped and tired under pressure through the final sixteenth. MAMA'S CHOICE gained sharply on the swing for the stretch and closed in determined fashion. MASKED GAL went evenly, but could not threaten. PATSEY BEGONE stopped after showing high early speed. HEADIN' HOME tired after running between PATSEY BEGONE and JOYRIDE.

THIRD RACE—One and one-eighth miles. Purse, $1,000; claiming. For 3-year-olds and upward. Start good from stall gates. Won driving; place, same. Went to post at 2:37½. Off at 2:40. Winner, Mrs. M. N. Bond's br. g. (7), by Chilhowee—Nyasa. Trained by J. B. Bond. Value to winner, $700; second, $150; third, $100; fourth, $50. Time, 0:25, 0:50 2-5, 1:16 4-5, 1:44 2-5, 1:58 3-5.

Horses	Jockeys	Wgt.	Post	St.	¼	½	¾	Str.	Fin.	Straight
PENCADER	(I. Hanford)	118	7	6	7^{h}	7^{h}	$6^{1½}$	3^{1}	1^{1}	$5.50
TAMBOV	(Root)	112	4	1	3^{1}	$3^{1½}$	4^{h}	1^{h}	2^{1}	18.05
CANPRA	(Faust)	114	12	9	9^{2}	6^{h}	5½	2½	3^{h}	7.80
BUSBY	(Morris)	106	1	2	4½	5^{nk}	7½	4^{h}	4½	12.85
PRECIOUS KING	(Johnson)	114½	9	11	11½	12	9½	6½	5^{1}	*14.65
PAYRACK	(R. Watson)	112	5	3	5^{nk}	4^{h}	3^{nk}	5½	$6^{1½}$	5.70
CROWDED HOURS	(Grigg)	109	6	12	$10^{1½}$	10½	11^{2}	11^{4}	7^{1}	26.00
MARIOLET	(Butler)	103	8	10	12	9½	10^{1}	10^{2}	8^{2}	*
MISS TWINKLE	(Westrope)	111	10	5	$8^{1½}$	8^{1}	8^{h}	9^{2}	$9^{1½}$	2.30
GOGGLES	(Diliddo)	115	2	7	2^{2}	2^{2}	1^{h}	7½	10^{2}	12.75
SKYRIDE	(DeCamillis)	105	11	4	1½	1^{nk}	2½	8½	11^{2}	13.55
BAY HERO	(Coffman)	109	3	8	6^{h}	11^{1}	12	12	12	*

*Field.

Two-dollar mutuels paid—PENCADER, $13.00, $5.90, $4.40; TAMBOV, $15.80, $8.40; CANPRA, $5.60.

PENCADER, allowed to settle into best stride, was steered wide entering the stretch, came willingly under punishment to be drawing away at the end. TAMBOV broke well, was hustled along with the leaders, rallied to pressure to take a slight lead and continued gamely, but was not match for the winner. CANPRA saved ground entering the stretch, moved up menacingly, but tired when kept on the rail in the soft going. BUSBY, within striking distance of the leaders, was squeezed back on the swing for the stretch and recovered to close gamely. PRECIOUS KING came with a belated rush at the end. PAY-RACK stopped after reaching contention. SKYRIDE and GOGGLES tired after setting and pressing the pace.

FOURTH RACE—Six furlongs. Purse, $1,000. The Mayor H. W. Jackson Trophy. For 2-year-olds. Start good from stall gates. Won easily; place, driving. Went to post at 3:14. Off at 3:16½. Winner, A. C. Compton's b. g. (2), by Pharamond II—Bessie. Trained by H. G. Bedwell. Value to winner, $700; second, $150; third, $100; fourth, $50. Time, 0:22 4-5, 0:46 3-5, 1:13 3-5.

Horses	Jockeys	Wgt.	Post	St.	¼	½	Str.	Fin.	Straight
CLINGENDAAL	(DeCamillis)	118	2	4	$4^{1½}$	4^{h}	3^{2}	1^{2}	$2.70
ALEXANDRINE	(I. Hanford)	111	6	3	2^{h}	$2^{1½}$	2^{1}	2^{h}	13.60
CARNARVON	(R. Watson)	112	5	1	1^{1}	1½	1^{h}	3^{nk}	3.55
GOLDEN ERA	(Peters)	112	3	6	5½	5^{4}	4^{2}	4^{3}	1.50
CAREFUL MISS	(Morris)	111	1	5	6	6	5^{2}	5^{4}	15.55
MY ELSIE	(Westrope)	110	4	2	$3^{1½}$	$3^{1½}$	6	6	12.70

Two-dollar mutuels paid—CLINGENDAAL, $7.40, $4.10, $3.10; ALEXANDRINE, $8.30, $4.10; CARNARVON, $3.70.

CLINGENDAAL, steadied along during the early running, rallied sharply when placed to drive midway of the stretch and easily took command to hold sway to the end. ALEXANDRINE pressed the pace of CANARVON from the start and continued willingly when beaten. CARNARVON was away first, showed excellent speed, but tired gradually in the final sixteenth. GOLDEN ERA, last away, rallied only mildly in the stretch. CAREFUL MISS saved much ground entering the stretch, but could not menace. MY ELSIE dropped back after three-eighths.

FIFTH RACE—One and one-sixteenth miles. Purse, $2,500 added. The Thanksgiving Handicap. For all ages. Start good from stall gates. Won driving; place same. Went to post at 3:48. Off at 3:49. Winner, C. V. Whitney's br. c. (3), by Whichone—Picoline. Trained by T. J. Healey. Net value to winner, $2,200; second, $500; third, $250; fourth, $125. Time, 0:25, 0:49 2-5, 1:14 2-5, 1:43, 1:49 3-5.

Horses	Jockeys	Wgt.	Post	St.	¼	½	¾	Str.	Fin.	Straight
PICCOLO	(I. Hanford)	112	1	3	2^{1}	3^{2}	$3^{1½}$	1^{1}	1½	$2.35
SANDY BOOT	(G. Watson)	104	2	1	3½	4	4	2½	2^{2}	14.90
JEAN BART	(Peters)	122	3	4	4	2½	2^{1}	3^{4}	3^{3}	.50
LEMONT	(Lindberg)	100	4	2	1^{2}	$1^{1½}$	1^{h}	4	4	13.00

Two-dollar mutuels paid—PICCOLO, $6.70, $3.60, out; SANDY BOOT, $6.00, out; JEAN BART, out.

PICCOLO, rated along to the top of the stretch, moved up to take command midway of the stretch and under pressure lasted to stave off SANDY BOOT. The latter, first away, went wide at the first turn, dropped back and then came again with good energy through the stretch to be wearing down the winner at the end. JEAN BART lacked early speed, went to the outside to move up menacingly at the far turn, took a slight lead between calls and then faltered under the weight. LEMONT was tiptoed to the front at once, opened a long lead and then stopped.

SIXTH RACE—One and one-half miles. Purse, $2,000 added. The Marlboro Claiming Stakes. For 3-year-olds and upward. Start good from stall gates. Won handily; place same. Went to post at 4:20½. Off at 4:25. Winner, J. Butler's b. g. (4), by Sting—Mollie Darling. Trained by W. Booth. Net value to winner, $1,780; second, $400; third, $200; fourth, $100. Time, 0:25 1-5, 0:50 3-5, 1:17 2-5, 1:44, 2:10 3-5, 2:38 4-5.

Horses	Jockeys	Wgt.	Post	St.	¼	½	¾	Str.	Fin.	Straight
CAUGHT	(I. Hanford)	109	4	1	1^{4}	1^{3}	1^{2}	1^{3}	1^{4}	$3.85
REMINDING	(Dabson)	110	3	4	3^{3}	$2^{1½}$	2^{4}	2^{10}	2^{8}	.75
NAVAL CADET	(Westrope)	110½	2	3	4	4	3^{10}	3^{12}	3^{20}	5.20
CHATMOSS	(DeCamillis)	106	1	2	2^{2}	3^{2}	4	4	4	5.30

Two-dollar mutuels paid—CAUGHT, $9.70, $3.70; out; REMINDING, $3.00, out; NAVAL CADET, out.

CAUGHT went to the front at once, was rated along while opening a good lead, drew far out when shaken up mildly entering the stretch and was in hand through the final eighth. REMINDING was hard ridden throughout after getting away slowly and was next best. NAVAL CADET could not threaten at any stage. CHATMOSS went forwardly and tired.

SEVENTH RACE—One and one-eighth miles. Purse, $1,000; claiming. For 3-year-olds and upward. Start good from stall gates. Won driving; place same. Went to post at 4:50½. Off at 4:52. Winner, N. Macry's ch. g. (7), by Hourless—Martin Bird. Trained by C. Reynolds. Value to winner, $700; second, $150; third, $100; fourth, $50. Time, 0:24 4-5, 0:51, 1:17 2-5, 1:44 2-5, 1:58 2-5.

Horses	Jockeys	Wgt.	Post	St.	¼	½	¾	Str.	Fin.	Straight
YONKEL	(G. Cuscianna)	107	5	7	7^{5}	1½	2^{1}	2^{1}	1^{h}	*$21.75
MAD FRUMP	(Shelhamer)	113	1	1	$3^{1½}$	3½	1½	1^{h}	2½	9.30
HAPPY FLAG	(I. Hanford)	109	9	11	11^{1}	$8^{1½}$	4^{h}	4^{2}	3^{h}	4.40
CYNWYD	(Dabson)	112	3	9	8^{4}	7^{4}	5^{2}	5^{1}	4½	5.65
IRONBOUND	(Coffman)	109	2	2	4^{h}	$5^{1½}$	3^{2}	3½	5^{4}	5.60
STROPHE	(Diliddo)	114	8	10	10^{2}	$11^{1½}$	10^{1}	8^{1}	6^{4}	4.25
TACK	(Peters)	115	11	12	9^{h}	10^{2}	9½	7½	7^{1}	5.75
DONA DULCIN	(G. Watson)	109	4	3	2^{1}	4^{2}	6^{4}	6^{2}	8^{h}	*
EUDES	(Morris)	110	12	6	5^{2}	6^{h}	8½	9½	9^{2}	20.45
INDIAN NEWS	(DeCamillis)	109	10	4	1^{h}	2^{1}	7½	10^{4}	10^{5}	15.05
SALLANDRY	(Rose)	107	6	8	12	9^{1}	11^{2}	11^{6}	11^{4}	114.35
MISS CATALAN	(McDermott)	107	7	5	$6^{1½}$	12	12	12	12	*

*Field.

Two-dollar mutuels paid—YONKEL (field), $45.50, $12.40, $5.80; MAD FRUMP, $9.40, $5.20; HAPPY FLAG, $4.50.

YONKEL was hustled into lead, was kept on inside and just lasted to win. MAD FRUMP displayed good speed and made a game effort. HAPPY FLAG, outrun as usual in early part, finished with a rush and would have won in a few more strides. CYNWYD ran good race. IRONBOUND tired at end after showing good speed. INDIAN NEWS stopped to a walk.

Rosetta Gets Hole-in-One.

Albert J. Rosetta scored a hole-in-one yesterday on the seventh, a 151-yarder, at the White Flint golf course. He used a No. 5 iron. Playing with him were J. W. Leverton, White Flint manager-greenskeeper; Lucille Conway and Dick Conway.

Game Is Cancelled.

Players of the Georgetown Boys Club team which was scheduled to meet the Ontario Bears this morning are informed that they are excused from reporting, as the game has been canceled.

Bowie Entries.

By the Associated Press.

(LISTED IN POST POSITIONS.)

FIRST RACE — Six furlongs; purse, $1,000; claiming; for maiden 2-year-olds; foaled in Maryland.

No. Horse and Jockey. Wgt. Odds.
8 *Flying Zelma (Johnson) ...112 20-1
6 Happy and Gay (Obert) 105 2-1
7 Shanteb (I. Hanford) 108 5-1
1 Last Harvest (De Camillis)..120 6-1
2 *Mahogany (Morris) 103 4-1
3 Happy Hostess (C. Hanford).105 15-1
4 Boo's Double (Cotton) 108 20-1
5 *Miss Millicent (McDermott).100 20-1

SECOND RACE—Six furlongs; purse, $1,000; claiming; for 3-year-olds and upward.
17 Golden Key (Peters) 108 20-1
16 Come by Chance (Grigg) ...105 5-1
1 Glynna (McCoy) 105 4-1
2 James A. (Cotton) 108 20-1
3 Bright Brian (Snyder) 111 20-1
4 *Aroused (Morris) 107 7-2
5 Fair Deal (R. Watson).......108 5-1
6 Berceuse (Root) 105 20-1
7 Scotty Don (Tryon) 115 20-1
8 Argoan (Grigg) 108 20-1
9 Sir Rose (Smith) 117 10-1
10 Bubbling Spring (Peters)....108 8-1
11 Idle Worker (Diliddo) 115 20-1
12 Johnny Cake (Westrope) 112 5-1
13 *Singing Heart (Butler) 103 6-1
15 Palatine (G. Watson) 111 20-1
14 Stand By (Snyder) 115 20-1

THIRD RACE — Six furlongs; purse, $1,000; claiming; for 2-year-olds.
14 Flickering (Westrope) 114 4-1
15 True Tune (De Camillis) ...110 10-1
11 Deepwick (Dabson) 113 10-1
12 Candle Light (I. Hanford) ...113 6-1
13 Swift Flash (De Camillis) ...110 20-1
1 Idealistic (Fels) 105 20-1
2 Happy Host (Peters) 113 20-1
3 Voldear (Smock) 113 20-1
4 Salavina (Johnson) 110 10-1
5 Brief (Root) 105 20-1
6 Vivola (Root) 114 8-1
7 Mattapony (C. Hanford) ...110 7-2
8 Spotless (C. Hanford) 105 15-1
9 Ebony Parasol (Paradise) ...110 3-1
10 Moor's Gift (Boucher) 110 20-1

FOURTH RACE—One and three-sixteenth miles; purse, $1,000; claiming; for 3-year-olds and upward.
18 *†Dunair (Leonard) 107 3-1
13 *†Rollick (Shelhamer) 107 3-1
14 *Mischief Maker (Grigg) 104 20-1
15 *Star Special (Morris) 100 20-1
16 Sophisticated (De Camillis) ..109 10-1
17 Post Brigade (Tryon) 112 20-1
1 Secret Vote (De Camillis) ...108 5-1
2 Chatterdoo (Peters) 112 6-1
3 Apathy (C. Hanford) 112 5-1
4 *Pair Billy (Shelhamer) 107 20-1
5 *Rockrim (Butler) 103 12-1
6 *Hail (Grigg) 104 10-1
7 Thatch (Dabson) 117 6-1
8 Double Finesse (Hanford) ...108 12-1
9 Strategist II (Peters) 117 8-1
10 *Balapin (Shelhamer) 112 20-1
11 Inferno Lad (R. Watson) ...117 2-1
12 *Irish Vote (Morris) 112 12-1
†G. C. Berger and E. Carver entry.

FIFTH RACE—One mile and 70 yards; purse, $1,000; the John Seymour; for 2-year-olds.
6 Siam (R. Watson) 115 6-5
1 Prince Arthur (Westrope) ...111 5-1
2 More Poise (Dabson) 111 12-1
3 Tellwick (De Camillis) 108 5-1
5 Rouge et Noir (I. Hanford) ..103 3-1
4 Mr. Whitehall (Peters) 111 5-1

SIXTH RACE—One and one-sixteenth miles; purse, $1,000; claiming; for 3-year-olds and upward.
11 Live One (R. Watson) 114 5-1
10 Minton (Westrope) 120 10-1
9 *Peppery (Westrope) 109 10-1
8 Anne G. (C. Hanford) 107 20-1
1 *Stavka (Morris) 112 8-1
2 Unencumbered (R. Watson) ..115 5-1
3 Flying Falcon (Peters) 110 10-1
4 Apprentice (R. Watson) 120 5-1
7 Running Water (Diliddo) ...114 20-1
6 *Albuquerque (Morris) 109 8-1
5 Kievson (Root) 117 8-1

SEVENTH RACE—One and one-sixteenth miles; purse, $1,000; claiming; for 3-year-olds and upward.
11 Golden Vein (I. Hanford) ...120 5-2
10 Paralda (De Camillis) 111 8-1
9 *Wise Will (Morris) 105 6-1
3 Parity (De Camillis) 114 12-1
2 *Icy Wind (Coffman) 107 20-1
1 Quiet Please (Peters) 111 5-1
8 Droll Story (Grigg) 108 12-1
7 Petard (Westrope) 116 5-1
6 Baby Sweep (Obert) 116 12-1
4 *Sea Gull (Morris) 105 6-1
5 Dutch Uncle (Faust) 115 12-1
*Apprentice allowance claimed.
Weather, clear; track, fast.

Arlington Downs Results.

By the Associated Press.

FIRST—About 6½ furlongs; Waggoner course; purse, $700; claiming; for 3-year-olds and upward.
*Iago, 116 (Thornton).... 15.90 7.80 8.10
Heavy Sugar, 116 (Grant) 3.70 3.10
*Sighting Bar, 112 (Haas) 8.10
Miss Savage, Watcherun, Chiefs Ranger, Pretty Peg, Little Henry, *The Judge, *Owen, Oklahoma Farmer and Van Hastings also ran. Time, 1:20.
*Field.

SECOND—Six furlongs; purse, $700; maidens; for 2-year-olds.
Patrolite, 114 (Longden). 3.90 3.20 3.10
Raymeta, 114 (Parke)......... 16.90 6.90
Antena, 114 (Myer) 6.10
Masked Bud, Masked May, *Chi Gal, *Yon, *Mildred Zim, Hasty Colonel, Frontier, Noir Light and Panifio also ran. Time, 1:13.
*Field.

THIRD—About 6½ furlongs; Waggoner course; purse, $800; claiming; for 3-year-olds.
The Rew, 112 (Deprang).. 10.90 6.10 4.00
Bagen May, 104 (Dotter) 6.50 4.40
I See, 109 (Wright) 3.40
Bride's Delight, Parva Stella, Mokena, Sailor's Gift, Redneck and Mabel Miller also ran. Time, 1:18 1-5.

FOURTH—About 6½ furlongs; Waggoner course; purse, $800; claiming; for 3-year-olds and upward.
Merry Caroline, 110 (Guy'n) 8.30 3.90 3.20
Bunny Martin, 100 (Deprang) .. 3.10 2.70
Judge Kavanagh, 106 (Fallon) 4.00
Dark Conquest, Handsome Hal, Double Kerry and Cottingham also ran. Time, 1:18 4-5.

FIFTH—The Thanksgiving Handicap; Waggoner course; purse, $1,500; all ages.
‡Croon, 115 (Dermtt)...... 6.60 3.80 2.80
Colonel Ed, 110 (Guymon)..... 12.20 6.50
Mansco, 116 (Haas) 4.00
†Quasimodo, Little Nymph, Sir Ridgeway, Reaping, Dreel, †Lolschen, Boston Mary, Blue Train and ‡Pundit also ran. Time, 1:17 4-5.
†R. R. Greenlee entry.
‡Corsicana Stable entry.

SIXTH—Six furlongs; purse, $800; claiming; for 2-year-olds.
Mr. Blaze, 110 (Longden)... 6.90 4.40 3.70
Alice Jean, 101 (Guymon)....... 9.60 6.70
One Night, 113 (Wright) 6.20
Phalasan, Rebecca Lee, Steel Worker, Escohigh and Quindaro also ran. Time, 1:12.

SEVENTH — One and one-sixteenth miles; purse, $800; claiming; for 3-year-olds and upward.
Koterito, 111 (Deprang)... 6.80 4.00 3.00
Spicate, 110 (Dotter) 6.90 4.30
Grandpas Boy, 110 (Longden)....... 4.50
Show Boy, Salteo and Black Peter also ran. Time, 1:46.

EIGHTH—One and one-eighth miles; purse, $700; claiming; 3-year-olds and upward.
Waswanappi, 118 (D'en). 84.30 25.30 9.50
Dancing Boy, 115 (Longden).... 5.50 3.90
Cannons Roar, 108 (Simmons) 8.30
Mymiss, Eskimo, Eva B., Lucy, Schute, *Lester P., *Silent Don, Shady Wood also ran. Time, 1:52 2-5. *Field.

Arlington Downs Entries.

By the Associated Press.

FIRST RACE—Waggoner course (about 6½ furlongs); purse, $800; maidens; for 3-year-olds and upward.
1 Augold ....115 | 7 *Nigrescent ...106
2 Keep Cherry ..111 | 8 Cocktail Time 103
3 *Triple Play ..106 | 9 *Fast Streak .106
4 *Lady Chiniquy.103 | 10 Miss Flicker ..108
5 Queer Sight ...111 | 11 Grand Sweep ..115
6 *Moon Moss ..110 | 12 *Sarah 103

SECOND RACE—Six furlongs; purse, $700; claiming; for 3-year-olds and upward.
1 *Over Rose ...112 | 7 *Take It Easy 102
2 Debenture ....114 | 8 March Line ...110
3 Georgia Lily ..111 | 9 *Eva R. 109
4 *Flying Justice 109 | 10 Gay Streamer 107
5 Phrixus ......110 | 11 *Okla Queen ..109
6 *Aniela G. ...102 | 12 Mario 117

THIRD RACE—Six furlongs; purse, $800; claiming; for 2-year-olds.
1 Mereta ....103 | 7 *Take Me 99
2 Spearulus .....103 | 8 *Scholar Girl 103
3 The Wink ....107 | 9 *Blazing Torch.103
4 Story Rhythm 106 | 10 *Co'tess Mario.100
5 *Dick Choice .101 | 11 Drastic Lane ..108
6 *Robin Hood ..101 | 12 Roost 107

FOURTH RACE—Six furlongs; purse, $700; claiming; for 3-year-olds and upward.
1 Dick Star ....114 | 7 Baldy 114
2 *Teeter Totter 109 | 8 *Barrido 112
3 *Metaurus ...109 | 9 *Bonsall 109
4 Whizz James ..114 | 10 Whiskarita ...110
5 On the Go ...110 | 11 Her Hero 114
6 *Galeway .....109 | 12 *Zekiel 109

FIFTH RACE—Five and one-half furlongs; purse, $800; claiming; fpr 2-year-olds.
1 Paris Model ...112 | 7 *Not Out 103
2 *Cherry Chic ..109 | 8 *Albert Beck ..110
3 *Old State ....110 | 9 Fleetwind 111
4 Donn'cona Kid 115 | 10 *Star Cluster 107
5 Kahminca ....108 | 11 *Egmont 110
6 Doctor C. N. ..115 | 12 Frank C. 115

SIXTH RACE—One and one-sixteenth miles; purse, $900; the Westover Hills; claiming; for 3-year-olds and upward.
1 *Crout au Pot 104 | 4 Corum 102
2 Martin Barton 109 | 5 *Whichaway ...101
3 *Black Nose ..100 | 6 Amazing 106

SEVENTH RACE—One and one-eighth miles; purse, $800; claiming; for 3-year-olds and upward.
1 *Score ....113 | 7 C'bine's Goldy 104
2 *Madame J. ... 99 | 8 *World Over .110
3 Peter Dixon ..112 | 9 *Explorer 105
4 Westko ....112 | 10 *Lo'some Pine 110
5 *My Rosanne .104 | 11 *Bourbon Rose 104
6 Honest Susan 109 | 12 Brico 112

EIGHTH RAICE—One and one-eighth miles; purse, $800; claiming; for 3-year-olds and upward.
1 *Porcellus .... 99 | 5 Sickle Bill. 115
2 *Jawapa ......113 | 6 *Beg'ner's Bait 106
3 Leonard Wilson 113 | 7 *Lady Peenzie 107
4 *Sleepy Joe ...110 | 8 Some Boy 108
*Apprentice allowance claimed.
Weather, clear; track, fast.

Bay Meadows Entries.

By the Associated Press.

FIRST RACE—Six furlongs; purse, $600; claiming; for all-age maidens.
1 Evesta ....113 | 7 *Betland 111
2 Bistourian ....117 | 8 *Fletus 112
3 Patty Jean ....100 | 9 Parsifaria 114
4 *My Nominee ..112 | 10 *Paradette 105
5 Evalyn Louise 113 | 11 Mamaloahoa ..113
6 Alefar ....120 | 12 Camden 113

SECOND RACE—Six furlongs; purse, $600; claiming; for 2-year-olds.
1 Proud Goldie ..106 | 7 Lady Lakeside 109
2 Sporting Green.108 | 8 Howdy Andy ..109
3 Madcap Yankee.108 | 9 *Wild Glo 103
4 Saratoga Gal ..109 | 10 Sun Prairie ...103
5 Jack o' Spades.115 | 11 Watch Wind ...105
6 Proud Indian ..112 | 12 Quotum 106

THIRD RACE—One mile; purse, $600; claiming; for 3-year-olds (foaled in California).
1 Plum Shot .....112 | 7 *Georgann 103
2 Factotum ......108 | 8 Sweeping Shot 111
3 Low Bridge ....112 | 9 Poggi 109
4 *Mystic Moon 107 | 10 Monte View ..112
5 Donna Bonita 108 | 11 Witeon 112
6 Enella 112

FOURTH RACE—One mile; purse, $800; the El Cortez Hotel Handicap; for 2-year-olds.
1 Red Tree .....108 | 5 Sweet Mystery 105
2 Sun Spice ....106 | 6 †Monicon 107
3 †Wrackfield ...100 | 7 Direct 106
4 Lady Jacq'line 103
†Mildren and Parker entry.

FIFTH RACE—Six furlongs; purse, $800; claiming; for 3-year-olds and upward.
1 Little Son ....111 | 6 Jock's Image .103
2 Deerfly ....109 | 7 Bohemian Lass.103
3 Dunlin Lady ..103 | 8 Cuyamaca 117
4 Rattle Brain ..103 | 9 Rickey Roo ...109
5 In Chancery ..108 | 10 Package 100

SIXTH RACE—One and one-sixteenth miles; purse, $600; claiming; for 3-year-olds and upward.
1 *Obstreperous .104 | 7 Julia Irene ...104
2 *Glad Santa ..107 | 8 Bulletin Board 102
3 *Danfield .....107 | 9 *Overstimulate.109
4 Len Helker ...114 | 10 Princess Val ..104
5 Miss Garnier ..110 | 11 Old Nick 111
6 Merely 111

SEVENTH RACE—One and one-sixteenth miles; purse, $600; claiming; for 4-year-olds and upward.
1 Dude Rancher 110 | 7 Thunder Hawk.114
2 Prince Booter ..110 | 8 Mailliw 110
3 Dawn Breeze .109 | 9 Timbus 110
4 D. L. Hamman.110 | 10 Neon 107
5 Evidently .....110 | 11 Rufle 107
6 Bank Shot ....110 | 12 Bagota 110

EIGHTH RACE—One and one-sixteenth miles; purse, $600; claiming; for 4-year-olds and upward.
1 Proud Hills ...110 | 7 Cumulative ...114
2 Nekena ....110 | 8 Hyman 110
3 Merissa ......107 | 9 Adder 107
4 Greenwald ....110 | 10 Bola Mola 110
5 Irene F. ......107 | 11 Annie Ormont 107
6 Sweep Quick ..110 | 12 New Baby 107
*Apprentice allowance claimed.
Weather, clear; track, fast.

Sopwith, Gore to Man Helm on Endeavour II

New York, Nov. 26 (AP).—Definite assurance that T. O. M. Sopwith and Sir Ralph Gore, of England, will be the helmsmen of the Endeavour II in its races for the America's Cup, starting July 31, was received here today.

Capt. D. H Williams will be in charge of the professional crew and Frank Murdock, who designed the steel mast and the rigging for the new challenger, will be in the guard

Ross to Enter Ring Heavy Favorite

Champ's Camp Confident but Experts See Jannazzo Worthy Opponent.

By the Associated Press.

New York, Nov. 26.—Chicago's Barney Ross is a 3-to-1 favorite to successfully defend his world's welterweight crown against Izzy Jannazzo, New York Eastsider, in Madison Square Garden tomorrow night.

The boys are scheduled over the 15-round championship route with the winner pledged to defend the crown against Ceferino Garcia, hard-hitting West Coast welterweight, within 60 days.

Unless there is a flood of Jannazzo money poured into the Broadway betting centers between now and post time, Barney may climb through the ropes at a price of 4 or even 5 to 1. About all the Jannazzo money in evidence is wagered on Ross failing to score a knockout within six heats.

On paper it looks like an easy victory for Barney, but smart fight men who saw Jannazzo fight Garcia to a furious 15-round draw a few weeks ago in the bout that was supposed to develop a contender for the champion, are not at all sure that Ross is going to have a walkaway.

Jannazoo, they point out, will pour a broadside of left-hand jabs into the champion and unless Barney has been schooled against this particular style of attack, he may find the going a lot rougher than his admirers anticipate.

Against Garcia, one of the hardest hitters in the current crop of welters, the East Side idol was a fighter who simply wouldn't be beaten. He took enough punishment to stop the average fellow, but he was right there at the finish, jabbing away with his left and doing a pretty fair job of blocking Garcia's Sunday punches.

Both boys have shown well in their preliminary workouts. Ross, who is defending the title for the first time since he whipped Jimmy McLarnin in May, 1935, is punching well and seems to be as clever on his feet as ever. Around his camp at Ferndale his aides are betting on a knockout.

Racing Selections

Bowie.
(For fast track.)
1—Happy and Gay, Shanteb, Last Harvest.
2—Glynna, Johnny Cake, Aroused.
3—True Tune, Vivola, Flickering.
4—Sophisticated, Thatch, Rockrim.
5—Siam, Mr. Whitehall, Prince Arthur.
6—Kievson, Apprentice, Minton.
7—Sea Gull, Quiet Please, Golden Vein.
Best bet—True Tune.

Arlington Downs.
(For fast track.)
1—Grand Sweep, Moon Moss, Augold.
2—Flying Justice, Mario, Phrixus.
3—The Wink, Spearulus, Take Me.
4—Baldy, Whiskarita, Zekiel.
5—Frank C., Cherry Chic, Donnacona Kid.
6—Martin Barton, Whichaway, Crout au Pot.
7—World Over, Score, Madame J.
8—Leonard Wilson, Jawapa, Sickle Bill.
Best bet—Baldy.

Fair Grounds.
(For fast track.)
1—Captain Jeffers, Batman, Ed B. Moss.
2—Tarping, I. Novotny, Cherokee Red.
3—Rigorous, Dark Prince, Offside.
4—Resisting, Spanish Art, Battling Eye.
5—Kapena, Lao Keys, Blue Spur.
6—Granbury, Brophy, Benight.
7—High Mogul, Registerite, Barcadi Sweep.
Best bet—Tarping.

Bay Meadows.
(For fast track.)
1—Bistourian, Fletus, Patty Jean.
2—Proud Indian, Sporting Green, Sun Prairie.
3—Enella, Mont View, Mystic Moon.
4—Red Tree, Bonicon, Direct.
5—Cuyamaca, Little Son, Rattle Brain.
6—Merely, Glad Santa, Miss Garnier.
7—Dude Rancher, Evidently, Bank Shot.
8—Proud Hills, Greenwald, New Baby.
Best bet—Cuyamaca.
—Louisville Times (AP).

Fair Grounds Entries.

By the Associated Press

FIRST RACE—One mile; purse, $600; claiming; for 3-year-olds and upward.
1 John Baigneur 115 | 9 *Identical 106
2 *Napolitian ...110 | 10 Masked Coelia 107
3 Batman ......110 | 11 *Capt. Jeffers 105
4 Pillow Fight ..115 | 12 Bunting Brown.115
5 *Kindest Kind 105 | 13 Near Sun 112
6 Finmar ....107 | 14 Whata Qu'tion.107
7 *Ed B. Moss ..110 | 15 Exilda 107
8 Grumble 110

SECOND RACE—Five and one-half furlongs; purse, $600; claiming; for 3-year-olds and upward.
1 *Miss Tad ....106 | 10 Cherokee Red 110
2 The Millay ...111 | 11 Tarping 110
3 Crystal Flyer ..113 | 12 Zipalong 113
4 Lugen Luggage 110 | 13 *Dunfox 108
5 *The Nile .....109 | 14 Cohort Lass ..104
6 Dark Roamer 110 | 15 Pretty Busy ..104
7 I Novotny ....107 | 16 Claremont 117
8 Virbet ....107 | 17 Preferred 110
9 *Polite Ann ...102 | 18 Ouray 110

THIRD RACE—Six furlongs; purse, $600; claminig; for maiden 2-year-olds and winners of one race.
1 *Offside ......112 | 10 *Palatine Belle.106
2 Miss Adams ..109 | 11 Croix D'Or ...112
3 Proof ....114 | 12 *Checks 106
4 Rigorous .....117 | 13 Park Pirnce ..114
5 Sally Quick ..111 | 14 Lady Marsco ..111
6 Myron ....112 | 15 *Pink Petunia 101
7 Sheathe ......109 | 16 *Pat Bane 109
8 Honduras ....114 | 17 Mitsi Kai 109
9 Maissonneuve ..112 | 18 Nim 114

FOURTH RACE—One mile; purse, $600; claiming; for 3-year-olds and upward.
1 Owen Martinez 109 | 10 Attauquechee ..111
2 *Oddesa Beau .104 | 11 *Pestle 104
3 *Resisting .....104 | 12 Dispeller 109
4 Blue Damsel ..113 | 13 *Batting Eye ..106
5 *Pish Tush ....111 | 14 I Pass 109
6 Bombastic ....101 | 15 *Little Brook 101
7 Capt. Danger ..104 | 16 John Tio 104
8 Spanish Art ..107 | 17 Northern Sir ..116
9 *Ray Cart ....104 | 18 *Sass 101

FIFTH RACE—One mile and 70 yards; purse, $700; claiming; for 3-year-olds and upward.
1 Blue Spur ....104 | 6 *Notice Me 101
2 *Anne L. .....109 | 7 *Larry M. 107
3 Kapena ......114 | 8 Bogertin 106
4 *Wazayata ....103 | 9 Persuader 111
5 *Laro Keys ...107 | 10 Great Meadows.109

SIXTH RACE—Six furlongs; purse, $700; claiming; for 3-year-olds and upward.
1 Bedight ......118 | 7 Water Cure 112
2 Acautaw .....112 | 8 Captain Joy ..106
3 *Granbury ....113 | 9 The Darb 106
4 Thistle Jock ..108 | 10 King Carl 105
5 Fundeburg ....110 | 11 *Camp Cook ..103
6 *Fancy Flight 100 | 12 Brophy 112

SEVENTH RACE—One and one-sixteenth miles; purse, $600; claiming; for 3-year-olds and upward.
1 Respect ......113 | 10 *B'cardi Sweep.111
2 Yellow Metal ..107 | 11 *Sisko 102
3 Trek ....110 | 12 *Fabulous 105
4 Ch. Geronimo 110 | 13 Bank Me 105
5 How's Chances 110 | 14 Macbee 105
6 *Two Demand 103 | 15 *Los Molinos ..106
7 Registerite ...105 | 16 Enola 113
8 Adelaide A. ...110 | 17 Hereward 116
9 High Mongul ..116 | 18 Simon 110
*Apprentice allowance claimed.
Weather, clear; track, fast.

At the Post . . .

with **Bill Bennings.**

Bowie, Md., Nov. 26.

Dear Al:

Clocker Mike wants to get an option on the land opposite the backstretch here. He wants to start a sponge farm. The boys have been playing a game called "sponge, sponge, who's got the sponge." Looks as if we will have to make the track condition "weather fair, track spongy." Charlie Ulbig, the assistant custodian of the press box, came back puffing after buying a $2 show ticket and he was promptly examined by the scribes who believed he had been sponged. Some of these fellows up against the bar were sopping it up all afternoon. There's a rumor that the camera was sponged. They were finding sponges a week old. I expect word to come out any moment that Haile Selassie was sponged when Mussolini beat him a million lengths. Jockey No Boy Jacobs missed a bet today. He was kicking himself for not having souvenir buttons with little sponges attached to sell to the crowd. The selectors have a good alibi now. When the boss asks what happened to that sure-thing tip, they only have to answer with one word—"sponged." I'm told that there wasn't a horse sponged here last night due to the armed guards around the stables but the wives of four guards found their husbands sponged when they arrived home this morning for their breakfast.

BILL.

First race—Happy and Gay was the victim of a poor ride last out when the right checks were down. Finished second at that. I expect no mistakes tomorrow and a winning effort. **Shanteb** is better than generally rated and fits well in the field of maidens. **Miss Millicent** for the show award.

Second race—Singing Heart is assigned featherweight here. Needs a few scratches to get off the also eligible list but, will be mighty dangerous if in action. **Aroused**, a recent second, looms as the one to beat. **Glynna** and **Sir Rose** are possibilities.

Third race—Spotless had a rough trip last out and has been passed to me as one with a good chance of taking this purse. I'm going to string along. **Mattapony** has worked well and is likely to do some fancy stepping in this company. **Ebony Parasol** and **Deepwick** could finish high.

Fourth race—Apathy seems well placed in this field. Gets in with steadying weight and needs only good handling. **Chatterdoo** should like the soft track and should be the chief chaser if not the winner. **Star Special** has been threatening and may awaken with a bang. **Strategist II** and **Inferno Lad** are unlikely to see action, but will be keen factors if sent portward.

Fifth race—Siam, third in the Endurance Handicap, appears to have a purse within his grasp in this field. Seems capable of carrying that top weight to victory. **Prince Arthur** and **Tell Wick** are as fit as those recent good efforts.

Sixth race—The lightweight assignment is the tonic needed to make **Albuquerque** a winner in this field. The route is right and the Abel-owned horse may make every post a winning one. **Unencumbered** comes off a good effort and will be close. **Apprentice** to take care of the others.

Seventh race—Golden Vein, despite that 120 pounds, appears headed for another winning race in the day's finale. **Parity** had a tightener in a sprint yesterday and may go well at this route. **Quiet Please** for the show end.

Best bet—Albuquerque.
1—Happy and Gay, Happy Hostess, Shanteb.
2—Come by Chance, Glynna, Berceuse.
3—Deepwick, Ebony Parasol, Mattapony.
4—Hail, Sophisticated, Thatch.
5—Rouge et Noir, Siam, Tellwick.
6—Apprentice, Minton, Anne G.
7—Golden Vein, Wise Will, Sea Gull.
Best bet—Golden Vein.
—Clocker Mike.

Colgate Whips Brown, 32-0, In Final Tilt

Small Crowd Sees Raiders Run Over Bruin Eleven for 8th Straight Win.

By the Associated Press.

Providence, R. I., Nov. 26.—Colgate's young Red Raiders completed a mediocre season today by overwhelming the luckless Brown Bears, 32-0, in a one-sided game that closed a gridiron series that dates back to 1908.

Despite the perfect Thanksgiving morning weather, a slim crowd of 5,000 gathered to watch this Andy Keer-coached outfit gain its eighth straight victory over the Bruins. Interest in this fixture, once at fever heat, has lapsed during recent years and the disappointing financial returns was the chief reason for what was described as a "lapse" in Colgate-Brown football relations.

Four of the five Colgate touchdowns were due to the starting backfield's efficient overhead attack. Eddie Lalor registered three of them, two on 1-yard plunges and the third from the 20-yard line, where he completed a pass from Frank Marshall.

Marshall wiped out 70 yards by completing three consecutive aerials, the last of which contacted Whit (Rubberlegs) Jaeger, who raced over from Brown's 10-yard line to star the fourth period, before time expired, three of Kerr's able backfield replacements collaborated in a vicious 60-yard march that earned the final touchdown, made by Frank (Red) Keller in two dashes from the 20.

Colgate.	Position.	Brown.
Ritchko	L.E.	Petrone
Chesbro	L.G.	Carifio
Lucy	L.ter	Turcone
Eck	CenT.	Cioci
Scoville	R.G.	Hawley
Relyea	R.T.	Beaubien
Wemple	R.E.	Larkowich
A.Burke	Q.B.	Atwell
Marshall	L.H.	Hall
Jaeger	R.H.	Ostergard
Lalor	F.B.	Rigeler

Colgate	0	13	0	19	—32
Brown	0	0	0	0	— 0

Touchdowns—Lalor (3), Jaeger, Keller (for A. Burke). Points after touchdowns—Chesbro (placement), Marshall (placement). Referee—B. A. Geiges (Temple).

Snow Halts Case Game.

Cleveland, Ohio, Nov. 26 (AP).—A 4-inch snowfall caused postponement today of the Case-Western Reserve football game.

Fair Grounds Results.

By the Associated Press.

FIRST—One and one-sixteenth miles; purse, $700; claiming; for 3-year-olds and upward.
Frank Ormont, 109 (Bryant), 10.40 5.20 3.60
*Boiling Point, 101 (Wilson).... 6.00 3.80
Anklets, 102 (Ryan) 3.40
*Copper Tube, Home Work, Zulu Lad, Wee Emma, Jonnie Nuchols, Irish Play, *Revelstroke, Julia Grant and Pretty Russeel also ran. Time, 1:48.
*Field.

SECOND—Six furlongs; purse, $600; claiming; for 3-year-olds and upward.
Thunder Lou, 108 (Hanka) 20.40 6.00 4.20
Leana G., 111 (O'Malley) 3.20 2.80
Galabang, 109 (Mojena)........... 8.00
Pargo, *Moving Clouds, Servants Pride, Gay Blade, *Morlute, Sharp Thoughts, *Our Nurse, Phyllis R. and Kendal Green also ran. Time, 1:14 2-5.
*Field.

THIRD—Six furlongs; purse, $600; claiming; for 3-year-olds and upward.
Down in Front, 108 (Garner), 19.60 7.00 4.60
Joe Jay, 110 (Hill)............ 4.20 3.20
Crestonian, 105 (Canfield).......... 2.80
*Maiden Dream, Jack Conner, *Mr. Marvel, Red Badge, Sir Kai, Cherry Time, *Nourrice Redley and Nessus also ran. Time, 1:14.
*Field

FOURTH—Five and one-half furlongs; purse, $700; allowances; for 2-year-olds.
Jewell Dorsett, 117 (D. Dubois) 3.00 2.80 2.60
Girls Chance, 110 (H. West)... 8.00 6.40
Miss Marlboro, 101 (Mojena)....... 6.00
Ruckie, Little Upset, Pay Check, Busy Lutrecia, †Pala, Makalaw and †Viajero also ran. Time, 1:06 2-5.
†Mrs. T. Marshall entry.

FIFTH—Six furlongs; purse, $800; claiming; for 3-year-olds and upward.
Odd Blue, 109 (Cowley). 31.20 14.20 8.20
Onrush, 109 (Tinker) 9.40 6.00
Prevention, 106 (Dubois) 4.00
Col. Bixer, My Blaze, Epernay, B. Eighty, Heartbreak, Morning Mail and Laddie Stone also ran. Time, 1:13 2-5.

SIXTH—One mile and 70 yards; the Thanksgiving Handicap; purse, $2,000 added; all ages.
Zevson, 106 (Mojena)...... 17.20 5.20 3.40
‡Biography, 113 (Balaski)...... 2.60 2.20
Bold Lover, 112 (Mills)............ 3.00
Rip Van Winkle, ‡Marcabala, Silas, Cascapedia, Sun Apollo, ‡Woodlander and Sir Michael also ran. Time, 1:41. (New track record).
‡B. Hernandez entry.

SEVENTH—One and one-eighth miles; purse, $600; claiming; for 3-year-olds and upward.
Zenka, 108 (Cheatham)... 8.60 4.60 3.40
Breezing Along, 109 (Roberts). 6.40 4.00
Vin Noir, 101 (Cornay) 9.60
*Justa Cap, Orthoprism, Tut Tut, *Grasswrack, *Burnt Trail, Wild Count, Union, Never Fade and John Macaw also ran. Time, 1:55.
*Field.

The Post's Consensus at Bowie

Bennings (Washington Post).

First race	Second race	Third race	Fourth race	Fifth race	Sixth race	Seventh race
Happy and Gay	Singing Heart	Spotless	Apathy	Siam	Albuquerque	Golden Vein
Shanteb	Aroused	Mattapony	Chatterdoo	Prince Arthur	Unencumbered	Parity
Miss Millicent	Glynna	Ebony Parasol	Star Special	Tell Wick	Apprentice	Quiet Please

Best bet—Albuquerque.

Louisville Times (Associated Press).

First race	Second race	Third race	Fourth race	Fifth race	Sixth race	Seventh race
Happy and Gay	Glynna	Ebony Parasol	Inferno Lad	Prince Arthur	Unencumbered	Petard
Happy Hostess	Aroused	Flickering	Rockrim	Tellwick	Minton	Golden Vein
Miss Millicent	Johnny Cake	True Tune	Apathy	Rouge et Noir	Apprentice	Wise Will

Best bet—Clingendaal.

Consensus of Leading Handicappers.

First race	Second race	Third race	Fourth race	Fifth race	Sixth race	Seventh race
Hap. and Gay (21)	Aroused (31)	Mattapony (23)	Inferno Lad (27)	Siam (29)	Apprentice (32)	Golden Vein (18)
Shanteb (14)	Glynna (13)	True Tune (16)	Strategist II (14)	Rouge et Noir (12)	Stavaka (11)	Sea Gull (15)
Last Harvest (11)	Come by Ch. (9)	Deepwick (9)	Apathy (10)	Tellwick (11)	Minton (8)	Paralda (9)

SIDNEY WEST, Inc. 14 & G sts.
Fruhauf
CLOTHES FOR MEN
WEST

Clark's Monogram
24 MONTHS OLD SPECIAL $1.69 QT.
705 14th St. N.W.
Clark's INC. NA-3320

USED CARS WANTED!
All types, makes and models.
Highest Prices Paid!
MANHATTAN
AUTO AND RADIO CO.
1706 7th St. N.W.

OFF FOR BOWIE RACES
Blue Ribbon Bus Co. round-trip ticket $1.00. De Luxe Chair Coaches leave Parking Lot on the 11th St. Side of the Annapolis Hotel. Daily Double Special leaves 11:55 A. M. Last bus 12:15 P. M.
JAMES IS BACK ON THE JOB

Rollfast Bicycles
SIDEWALK BIKES, VELOCIPEDES and ROLLER SKATES
New bicycles from $19.50 up. Wheel goods repaired. Your old wheel taken as part payment on a new wheel.
Hazleton Bicycle & Sporting Goods Co.
424 Ninth St. N.W.

"Put Your Car in Safe Hands"
SAVINGS SERVICE
24-HOUR SERVICE
AUTO TROUBLE?
Call CARL
INCORPORATED
Have It Done RIGHT, at REASONABLE Cost
614 H St. N.W. Dist. 2775
Use Our NEW BUDGET PLAN For All Our SERVICES

BOWIE RACES
Buses Leave
1416 F St. N.W.
12 NOON
ROUND TRIP $1.00
Phone National 1075
Capital Transit Co.

LOANS
HORNING
OPP. WASHINGTON AIRPORT
Diamonds—Watches—Jewelry
GUNS, CAMERAS, MUSICAL INSTRUMENTS, ETC.
Loans of $200 and Over 2%
Unredeemed Pledges for Sale
Take All Buses 11th St. & Pa. Ave.

Little Generals Down G. W. High, 12-0, for Northern Va. Title

Fixx in Star Role; 7,500 In Stands

Washington-Lee's Back Gallops 45 Yards to Touchdown.

By Bob Garrison.

The "old oaken bucket," symbol of the Northern Virginia High School football championship, hangs by a different well today by virtue of a Washington and Lee victory over its traditional rival, George Washington High, of Alexandria, 12-0, yesterday in their annual Thanksgiving clash in Ballston Stadium before 7,500 spectators.

It had been seven long years since the students of the Ballston School last enjoyed their Turkey dinner with the sauce of a Thanksgiving Day triumph, so it was a victory-starved eleven that romped over the Alexandria team, which proved no match for the well-coached keyed-up Generals, especially Jimmy Fixx, who galloped 45 yards for the first touchdown.

Taking the ball on the kick-off, Washington and Lee advanced from their own 40-yard-line to the G. W.'s 22 in a series of three first downs, registered on off-tackle slants and plunges by Fixx, where it lost the ball on downs. A punting duel between Lacy and Fixx follows and after the losers had completed a 45-yard pass, Lacy to Cowper, to the W. and L. 33-yard line, they too surrendered the ball on downs as the quarter ended.

With the exception of the first play of the quarter, an end-round play from kick formation which saw Fixx toss a tricky under-the-leg lateral to Milks, who raced around his left end for 35 yards to the G. W. 34-yard line, the second period was a repitition of the opening one, each team, relying on their punter to advance their cause, watching cautiously for a break. And it was a quick kick by Fixx that caught G. W. flatfooted and placed the ball on the G. W. 24-yard stripe. Here a poor punt by Wells gave the Little Generals the ball on the 28-yard line.

Two plunges at the middle of the line placed the ball on the 20 in front of the goal posts. As the timekeeper's whistle sounded the end of the half, Anderson attempted a placekick. It fell short and the half ended, 0-0.

The tie was short-lived in the second half, however, for it was on the third play of the period that Fixx skirted right end, reversed his field as he raced through the secondary, eluded the safety man and crossed the goal on a 45-yard romp for the first score of the battle. Anderson's try for point was wide.

And after an exchange of punts, following the kick-off, they came right back, and on a forward pass, Simpson to Fixx, who threw a lateral to Milks as he was being hauled to the ground, the home team was once more within striking distance from the one-half-yard line. After two failures from the same spot, Tucker banged through the middle for the second and last score. The score was still, 12-0, when Anderson's try for conversion again failed.

Trailing now by 12 points, the Alexandrians started the final quarter with a new backfield combination, but as W. L. stalled for time, G. W. made little headway as the winners refused to budge from the midfield marker. And as the game ended, giving the Baker-coached lads their first win over their foe since 1929, the ball was in W. L.'s possession on its own 40-yard stripe.

Geo. Wash.	Position.	Wash.-Lee.
Ticer	L.E.	Milks
O'Neill	L.T.	Bitting
May	L.G.	Welch
Robinson	Center	Anderson
Haynie	R.G.	Cocker
Wayland	R.T.	Robertson
H.Payne	R.E.	Mansfield
Lacy	Q.B.	Fixx
Cook	L.H.	Simpson
Armstrong	R.H.	Minnick
Cowper	F.B.	Tucker

Washington and Lee	0	0	12	0	—12
George Washington	0	0	0	0	— 0

Touchdowns—Fixx, Tucker. Substitutions (George Washington) Wells, Dove, Grimm, Scott, Heflin, Klien, Moriarity; (Washington and Lee) Havens, Spinkle, Landis, Willis, Downs, Wheeler, Kemp. Referee—O. Mitchell (Gonzaga). Umpire—Sumers (St. Louis). Head linesman—Jankowski (C. U.).

Penn Power Beats Cornell, 14 to 6

Continued from Page 16.

son led a 45-yard scoring drive, but Murray took the ball across from the 1-yard line and booted the decisive extra point.

Using all but two players on the bench, Pennsylvania substituted almost three complete teams in the waning minutes of the game, after Murray's "backspin" punts kept Cornell bottled up in its side of the field.

The Quakers pushed 43 yards for their second touchdown in the final period. The vital play was a pass on fourth down, Elverson to Schuenemann, for 18 yards. It put the ball on Cornell's 4-yard mark. The Ithacans stopped three power plays short of the goal line, but a tricky lateral, Kurlish to Murray to Miller, produced a touchdown around Penn's right end. Murray again place-kicked the extra point.

Cornell.	Position	Penn.
Holland	L.E.	Fielden
McKeever	L.T.	Gisburne
Hemingway	L.G.	McNamara
Hughes	Center	Hause
Hooper	R.G.	Delone
VanRanst	R.T.	Shinn
Spans	R.E.	Schuenemann
Moulton	Q.B.	Elverson
Peck	L.H.	Murray
Baker	R.H.	Miller
Sheffer	F.B.	Kurlish

Cornell	0	0	6	0	— 6
Penn	0	0	7	7	—14

Touchdowns—(Cornell), Peack. (Penn), Murray and Miller. Points after touchdown—Murray (2) (placements). Referee—J. P. Egan (Duquesne). Umpire—C. G. Eckles (W. and J.). Field judge—W. T. Halloran (Providence). Linesman—G. N. Bankart (Dartmouth).

Charles Town Wins, 20-0.

Charles Town, W. Va., Nov. 26.—Charles Town and Harpers Ferry High Schools' football game this afternoon resulted in victory for Charles Town by 20-0.

Charles Town.	Position	Harpers Ferry.
Barr	L.E.	Jones
Sager	L.T.	Hill
Lehman	L.G.	Glover
Morrison	Cen.	Green
Crane	R.G.	Lilla
Marshall	R.T.	Jacobs
O'Bannon	R.E.	Dunn
Marcus	Q.B.	Grimm
Weller	R.H.	Cavalier
Gayhart	L.H.	Pritts
Mahoney	F.B.	Staubs

Referee—Winthrop R. Legge (V. P. I.). Umpire—Crowl (W. & L.). Head linesman—Baker (V. P. I.).

George Washington Back Takes Ball Out of Danger Zone

Post Staff Photo.

Herb Reeves, George Washington back, is shown bringing the ball 5 yards around end deep in his own territory in the second period of yesterday's game against West Virginia at Griffith Stadium. Acting Capt. Cropp, of West Virginia, is at the extreme left, charging in to finally dump Reeves. George Washington won, 7 to 2.

Guckeyson Star As Terps Beat W.-L., 19-6

Continued from Page 16.

lap picked up 5 more before tossing a pass to Bob Spessard, 6-foot 7-inch rightend, who snatched it out of the ether and Guckeyson's hands on the 21-yard line.

Moore picked up 5 yards on two plays and on the fourth dawn on the 16, Dunlap shot a perfect pass to his left end, Frankie Jones, in the extreme corner of the end zone. Wilton Sample's place-kick was blocked.

Maryland shortly afterward opened a 70-yard-touchdown march, with Guckeyson throwing a pass to Vic Willis for a 20-yard gain, putting the ball at midfield. The Terps kept on moving goalward with a 19-yard run by Jim Meade on an end sweep behind nice blocking by Gormley and a pass from Guckeyson to Meade, putting the ball on the 15 as the period ended.

Guckeyson Prevents Score.

With the start of the second quarter, Ellinger tripped along the side line for 12 yards before Dunlap stopped him. In two plays Ellinger lugged the leather to the 1-foot line and went over on the next one. Ed Daly's place-kick was wide and it was 6-6.

Guckeyson saved a touchdown with a spectacular tackle a moment later when Moore tore loose on a 39-yard run. He was tearing along behind three interferers when Guckeyson somehow or other managed to grab Moore by one leg on the Maryland 31 as the hefty Generals took him out.

Dunlap's long pass to Spessard just grazed the big end's fingers on the goal line, and on the next play Guckeyson started the most spectacular play of the day. Intercepting Dunlap's pass he eeled his way out of a swarm of tacklers, losing his headguard and staggering around like a drunken man, but still chugging along for 20 yards, where three more tacklers bore down on him.

Gains 51 Yards.

Bethesda Bill then turned around and lateraled to Ellinger, who raced about 12 yards and then lateraled to Bob Walton, his center, who stumbled on several more yards where, about to be tackled, he lateraled to Mike Surgent, right guard, who was finally thrown out of bounds on the Washington-Lee 31-yard line. All in all, the play was good for about 51 years, with the crowd blinking its eyes bewilderedly at the finish.

Willis picked up 10 yards on an end-round-end play, and Ellinger hit the line for 5 more. On the next play, Ellinger tore through a gaping hole off the Washington and Lee left tackle and raced over the goal-line standing up, the secondary being drawn over to the left.

Daly again missed the extra point.

Guckeyson's Punting Superb.

Guckeyson's great punting kept the Generals well in their own territory most of the second half. In the first half he had punted out on the 8-yard line and the 7-yard line and in the fourth quarter lifted one out on the 1-yard line and still another for 75 yards out on the 4-yard line.

This latter tremendous boot paved the way for the last Terp touchdown for Moore's kick out of danger was short. Shortly afterward Guckeyson broke loose on an end sweep for 30 yards before being hauled down on the 16. He picked up 5 more yards and two plays later after an incompleted pass tried to take a pass from Ellinger in the end zone but Spessard shoved him giving Maryland the ball on the 1-yard line. Ellinger hit the right side of his line for the third touchdown.

Maryland.	Position.	Wash. & Lee.
Willis	L.E.	Jones
Zulick	L.T.	Owings
Wolfe	L.G.	Lindsey
DeArmey	Center	Rogers
Surgent	R.G.	Berry
Birkland	R.T.	Ochsle
Smith	R.E.	Spessard
Ellinger	Q.B.	Dunlap
Meade	L.H.	Moore
Guckeyson	R.H.	Long
Gormley	F.B.	Sample

Maryland	0	12	0	7	—19
Washington & Lee	6	0	0	0	— 6

Touchdowns—Ellinger (3), Jones. Points after touchdown—Guckeyson (drop kick).

Statistics of the Game.

Maryland.		Wash.-Lee.
12	First downs	6
314	Total yards gained	177
204	Yards gained rushing	138
60	Yards lost rushing	27
35	Passes tried	15
9	Completed	4
130	Yards gained	30
2	Intercepted	3
74	Yards run back intercepted passes	22
9	Punts	15
36	Average distance	33

Football Results

Continued from Page 16.

Pennsylvania	0	0	7	7	14
Cornell	0	0	6	0	6
Pittsburgh	3	14	7	7	31
Carnegie Tech	0	7	7	0	14
Temple	0	0	0	0	0
Bucknell	0	0	0	0	0
Tennessee	0	0	7	0	7
Kentucky	0	6	0	0	6
Washington U.	0	0	0	6	6
St. Louis	0	7	7	7	21
Xavier (Cincinnati)	7	7	0	7	21
South Carolina	0	7	0	6	13
Detroit	0	06	0	0	6
Creighton	0	0	0	0	0
Texas	7	0	0	0	7
Texas A. M.	0	0	0	0	0
Tulsa	7	0	0	6	13
Arkansas	0	16	7	0	23
Southern California	0	0	7	0	—7
U. C. L. A.	0	7	0	0	—7

EAST.

Rutgers, 7; Ohio Wesleyan, 7.
St. Thomas, 0; LaSalle, 0.
Bordentown, 21; Storer, 0.
Franklin-Marshall, 19; Gettysburg, 0.
Mars Hill, 38; Brevard, 7.
Ursinus, 12; P. M. C., 6.
Albright, 70; Muhlenberg, 13.
Fairmont State, 9; Morris Harvey, 6.
Cleveland, 7; Rochester, 6.

SOUTH.

N. C. A. and T., 39; North Carolina College, 0.
Citadel, 41; Wofford, 0.
Virginia State, 6; Morgan, 6.
Shaw, 14; St. Augustine, 7.
South Carolina State, 7; Claflin, 0.
Lenoir-Rhyne, 6; Catawba, 0.
Tuskegee, 6; Montgomery Teachers, 0.
Johnson C. Smith, 25; Livingstone, 6.
Hattiesburg Teachers, 13; Commerce Teachers, 6.
Bradley, 13; James Millikin, 0.
Morris Brown, 19; Clark, 0.
Louisiana Tech, 12; Illinois Wesleyan, 0.
Mississippi College, 19; Millsaps, 7.
Steson, 13; Oglethorpe, 7.
Chattanooga, 6; Howard, 0.
Milligan, 7; East Tennessee Teachers, 6.
Newberry, 14; Statesboro Teachers, 9.
Bangston, 3; Xavier, 0.
Spring Hill, 7; Union, 0.
Knoxville, 19; Talladega, 12.
Middle Tennessee Teachers, 7; Polytechnic, 6.
Alcorn, 12; Florida A. & M., 7.
Cumberland, 27; Cullowhee Teachers, 6.
Mississippi State-Miami (Fla.), postponed.

MIDWEST.

West Virginia Wesleyan, 6; Marshall, 0.
Allen, 0; Benedict, 0.
Cincinnati, 0; Miami (Ohio), 0.
Rockhurst, 13; William Jewel, 0.
Dayton, 40; Wittenberg, 12.
Drake, 18; Washburn, 0.
Wichita University, 20; South Dakota State, 0.
Concord Teachers, 28; Bluefield, 6.
Davis-Elkins, 24; Salem, 6.
Morehouse, 44; Fisk, 0.
Pittsburgh Teachers, 26; Emporia Teachers, 7.
Dayton U., 49; Wittenberg, 12.
Parsons, 14; Iowa Wesleyan, 0.
McPherson, 0; Kansas Wesleyan, 0.
Edmond Teachers, 20; Ada, 0.
Hastings, 26; Nebraska Wesleyan, 15.
Tarkio, 7; Peru (Nebr.) Teachers, 6.
Missouri Valley, 13; Central, 0.
West Virginia State, 6; Wilberforce, 6.
Kansas Wesleyan, 0; McPherson, 0.
Kearney Teachers, 20; Chadron Teachers, 0.

FAR WEST.

San Jose State, 33; Tempe Teachers (Arizona), 6.
St. Mary, 34; College of the Pacific, 0.
Denver U., 7; Colorado U., 6.
Case, Western Reserve postponed
Utah, 13; Colorado Aggies, 0.
Manhattan Freshman, 6; Wyoming Seminary, 0.
Montana, 13; North Dakota, 6.
Grand Junction, 6; Salida, 0.
Utah State, 10; Idaho, 0.
Utah Aggies, 10; College Idaho, 6.
Montana, 13; North Dakota, 6.
Arizona State, of Flagstaff, 6; University of New Mexico, 25.
Montana State, 26; Montana Mines, 7.
New Mexico Military Institute, 20; New Mexico Normal, 0.
Willamette, 18; Whitman, 0.
Ashland, 20; Myrtle Point, 6.
Fresno State, 13; Nevada, 6.
Humboldt State, 14; Chico State, 6.

SOUTHWEST.

Oklahoma Military Academy, 14; University Junior College, 12.
Oklahoma City University, 18; Haskell, 0.
Arkansas State Teachers, 13; Hendrix, 0.
Southeastern (Okla) Teachers, 7; Southwestern (Okla) Teachers, 6;
Arkansas Tech, 53; Henderson, 0.
Monticello A. & M., 13; Magnolia, 0.
Centenary, 7; Oklahoma A. & M., 0.
Bishop, 12; Arkansas State, 0.
Murfreesboro Teachers, 7; Henderson, 0.
North Texas A. C., 25; Tarleton, 0.
Howard Payne, 47; Southwestern, 0.
Texas College, 8; Wiley, 7.
Loyola (South), 13; Texas Tech, 0.
New Mexico, 25; Northern Arizona State, 6.
Durant Teachers, 7; Weatherford, 6.
Weatherford Teachers, 12; Decatur, 6.
El Paso Mines, 26; New Mexico State, 7.

PRO FOOTBALL.

Detroit, 13; Chicago Bears, 7.
New York Giants, 14; Brooklyn, 0.
Cleveland, 7; Rochester, 6.
Mississippi Teachers, 13; Texas Teachers College, 6.
Lansing (Okla.) U., 3; Xavier, 0.

HIGH SCHOOL FOOTBALL.

Central, 19; Newport News, 0.
Washington and Lee, 12; George Washington, 0.
Glass High (Charlottesville), 19; Lane High, 6.
Hampton, 13; George Washington (Danville), 0.
John Marshall, 19; Petersburg, 13.

Bucknell Ties Temple, 0-0; Lane Star

Gets Off 90-Yard Punt; Owls Halted 3 Yards From Goal Line.

By the Associated Press.

Philadelphia, Nov. 26.—A scrappy Bucknell football team, aided by Bill Lane's long punts, held Temple to a scoreless tie today in their annual Thanksgiving clash to leave Temple's veteran coach, Glenn S. "Pop" Warner, still one game shy of his 300th victory in 41 years of coaching.

A crowd of 12,000, which sat through an intermittent snowfall, saw Bucknell turn back Temple's best scoring threat on the 1-yard line in the second period, then take to the air in the last period to reach the Temple 20 before a pass interception halted the drive.

Lane's Punting Factor.

Lane's remarkable kicking pulled Bucknell through several trying situations. His punts averaged 45 yards throughout the game and his best effort, a 90-yard kick with the wind at his back early in the last period, paved the way for Bucknell's best scoring threat.

Trinity vs. Arlington.

Trinity and Arlington A. A. will meet Sunday at Ballston Field in a National City Football League game. Palace and Cardinals will scrap at Seat Pleasant. Regal Clothiers, leading the loop with six straight victories, drew a bye.

D. C. Boxers Reach Semifinals In Golden Gloves at New York

New York, Nov. 26.—Washington Golden Gloves boxers fared surprisingly well in the first round of the all-American boxing tournament held here tonight.

Henry Peterson, Terminal Y. M. C. A., and William McBride, Twelfth Street Y. M. C. A., fought their way into the semifinals, as did Eddie Saugstad, National Guard 118-pounder, and Steve Thompson, Guard 160-pounder.

Steve Mamakos, National Guard welterweight, and Maynard Daniels, a heavyweight representing the Marine Reserves, advanced to the semifinals by the passive route as they drew byes.

Billy Banks, Twelfth Street Y. M. C. A. 118-pounder, also advanced to the semifinals by virtue of a bye.

El Brookman, Police Boys Club 135-pounder; Bobby Schwartz, Alexandria Boys Club 175-pounder; Ernest Hayes, Twelfth Street Y. M. C. A. light-heavyweight, and John Marshall, 160-pounder from the Twelfth Street "Y," were eliminated.

The winners will appear in the semifinals and finals tomorrow night in the Hippodrome. A trip to Cuba to participate in the international matches during Christmas week will be awarded those who come through the entire tournament.

Peterson, a rangy blonde, won a three-round decision from Joseph Stefano, of Rochester, N. Y. Peterson built up a point margin in the first two rounds to offset a strong finish by Stefano. Peterson stopped Stefano's bull-like rushes in the first round with a series of blows to the face. Stefano forced the District lad to back pedal desperately in the last round.

Washington's other 126-pounder, William McBride, scored a bloody three-round victory over Frank Possidente, of Baltimore. The District Negro unleashed a chopping right hand which wreaked havoc on Possidente's features.

Eddie Saugstad qualified for the 118-pound semifinals by scoring a smashing first-round knockout over Stanley Burns, Syracuse, N. Y., high school student. With the bout scarcely 30 seconds old, Burns caught Saugstad with a booming left to the chin which sent the Washington boy down for nine.

Saugstad arose and immediately staggered Burns with a right to the jaw. Another right a few seconds later caught Burns flush on the chin, knocking him completely unconscious.

Brookman was eliminated when he suffered a cut eye in his bout with Ralph Di Castro, of Albany. Brookman more than held his own through the first two rounds, but his eye was cut in the third and with but 20 seconds to go the referee stopped the bout.

Both of Washington's 175-pound representatives were eliminated via the decision route. Schwartz was outpointed by Roy Kelly, of the Irish-American A. C., of Boston, and Hayes was punched groggy in a gruelling bout with Louis Presto, of Rochester, N. Y.

Steven Thompson defeated John Marshall, of Syracuse, N. Y., by the decision route and Zander Ingram suffered a technical knockout at the hands of Walter Wenzel, Boston, to split honors for Washington in the 160-pound division.

Arkansas Wins Over Tulsa, 23-13

Tulsa, Nov. 26 (AP).—Arkansas' Red Razorbacks defeated Tulsa University's Golden Hurricane today, 23-13, in their thirteenth Thanksgiving football meeting before 16,000 fans.

Led by Jack Robbins, big and speedy quarterback, the Arkansans handily flipped forwards and laterals and crashed the line almost at will.

White raced 61 yards in the first period to give the Hurricane first blood, but the Razorbacks came back in the next period to score touchdowns by Robbins and Brown at the end of long marches.

In the third period, Brown tallied again from the 3-yard line. A safety accounted for two more points.

Missouri Thumps Kansas Rival, 19-3

Columbia, Mo., Nov. 26 (AP).—Missouri power, muffled for two quarters by a fighting Kansas eleven, churned out three touchdowns in the second half to defeat the underdog Jayhawks, 19 to 3, in the forty-fifth renewal of their football welfare today.

It was the first time Missouri had scored on Kansas since 1929. Clarence Douglass' field goal in the first two minutes from the 16-yard line gave Kansas a 3-to-0 lead.

Detroit Lions Defeat Bears By 13 to 7

Victory Leaves Green Bay in Lone Leadership for Pro Title.

By the Associated Press.

Detroit, Nov. 26.—The champion Detroit Lions landed with a vengeance on the Chicago Bears in a Thanksgiving Day game today and won, 13 to 7, before 22,000 spectators.

It made up some for the 12-to-10 beating the Lions took from the Bears a month ago in Chicago, and left the Green Bay Packers in undisputed leadership of the National Professional Football League.

The Lions scored in the first and fourth periods, Gutowsky going over after a sustained 80-yard drive in the first, and Dutch Clark running 51 yards in the fourth. Clark missed the first and made the second dropkick for the extra points. Ernie Caddell led the Lions by gaining 103 yards in three sprints through tackle.

The Chicago touchdown came when Miller, a substitute for Kawal, recovered a fumble by Dutch Clark on his own 35-yard line and ran unmolested to the Lion goal. Stydahar place kicked the extra point.

The Lions missed two attempted field goals. Statistics show the Lions gained a total of 450 yards and 19 first downs to 256 yards and 8 first downs by the Bears.

John Manders, Giant Bears' fullback, was sent from the game in the first period for unnecessary roughness.

Bears.	Position.	Lions.
Hewitt	L.E.	Klewicki
Stydakar	L.T.	Johnson
Carlson	L.G.	Knox
Kawal	Center	Randolph
Fortmann	R.G.	Kopcha
Mussou	R.T.	G.Christensen
Volok	R.E.	Schneller
Masterson	Q.B.	Clark
Feathers	L.H.	F.Christensen
Nolting	R.H.	Caddel
Nagurski	F.B.	Gutowsky

Chicago Bears	0	0	0	7	— 7
Detroit Lions	6	0	0	7	—13

Chicago Bears scoring: Touchdown—Miller, sub for Kawal. Point after touchdown — Stydehar (placement). Detroit Lions scoring: Touchdowns—Gutowsky, Clark. Points after touchdown—Clark (dropkick). Substitutions: Chicago—Ends, Johnson, Pollock, Rosequist; tackles, Thompson, Oech; guards, Michaels, Zeller; center, Miller; backs, Brumbaugh, Manders, Molesworth, Sisk, Ronzani, Doehring. Detroit—Ends, Morse, Ebding; backs, Shepherd, Petersen, Presnell.

Leemans Scores as Giants Beat Dodgers

New York, Nov. 26 (AP).—Taking full advantage of their opponents' miscues, the New York Giants walloped the Brooklyn Dodgers, 14 to 0, in a National Football League game at Ebbets Field today.

The game, which rang down the curtain on the Brooklyn home season, was witnessed by a holiday crowd of 18,000.

Fumbles proved costly to the Brooklyns. Failure to hold the ball not only paved the way for both Giant touchdowns, but cost the Dodgers their only real scoring chance.

Late in the second period Tuffy Leemans passed 27 yards to Dale Burnett on the Dodger five and Leemans went over the next play for the Giants' second touchdown.

Giants.	Position.	Dodgers.
Singer	L.E.	Badaro
Morgan	L.T.	Heldt
DellIsola	L.G.	Kirkland
Hein	Center	H.Krause
Lewis	R.G.	Rukas
Grant	R.T.	Lee
Shaffer	R.E.	Fuqua
Richards	Q.B.	Lumpkin
Sarausky	L.H.	Maniaci
Burnett	R.H.	Kercheval
Manton	F.B.	Crayne

New York Giants	0	14	0	0	—14
Brooklyn Dodgers	0	0	0	0	— 0

Touchdowns—Lewis, Lemeans (substitute for Sarausky). Points after touchdown—Manton 2 (placements).

Substitutions—New York Giants, tackles, Haden, W. Owen, Hubbard; guards, Jones, Phillips; center, Johnson; backs, Leemans, Danowski, M. Krause.

Brooklyn Dodgers—Ends, Riblett, Barrett; tackles, Yeserki, Whatley; guards, Stojack, Boyer; center, Jorgensen; backs, Wilson, Sarboe, Kaska.

National League standings, including today's games:

Eastern Division.

Team.	W.	L.	T.	Pct.	Pts.	O.P.
Pittsburgh	6	5	0	.545	98	157
New York	5	5	1	.500	115	149
Boston	5	5	0	.500	105	110
Brooklyn	2	7	1	.222	73	140
Philadelphia	1	10	0	.091	44	193

Western Division.

Team.	W.	L.	T.	Pct.	Pts.	O.P.
Green Bay	9	1	0	.900	222	101
Chicago Bears	9	2	0	.818	215	80
Detroit	7	3	0	.700	204	70
Chicago Cards	2	8	0	.200	60	136

Today's Results.

Detroit, 13; Chicago Bears, 7.
New York, 14; Brooklyn, 0.

Sunday's Schedule.

Green Bay at Detroit.
Bears at Cardinals.
Pittsburgh at Boston.
Brooklyn at Philadelphia.

Alabama Rallies To 14-6 Victory

Continued from Page 16.

to Kilgrow, who again place-kicked the extra point.

Vanderbilt made eight first downs, most of which were accumulated in the first half, and rushed the ball 102 yards. Forward passes netted 41. The Commodores' punting average of 32 yards lacked 8 of matching Alabama's. The Tide gained 185 yards rushing, and 40 on passes, accumulating 13 first downs.

Alabama.	Position.	Vanderbilt.
McLeod	L.E.	Franklin
Lyon	L.T.	Ray
Monsky	L.G.	Teasley
Moye	Center	Hinkle
White	R.G.	Merlin
Young	R.T.	White
Shoemaker	R.E.	Plasman
Hughes	Q.B.	Huggins
Kilgrow	L.H.	Joe Agee
Caldwell	R.H.	Watson
Nisbet	F.B.	Sam Agee

Alabama	0	0	7	7	—14
Vanderbilt	6	0	0	0	— 0

Touchdowns—McLeod, Kilgrow, Plansman. Points after touchdown—Kilgrow (2). Substitutions — (Alabama) Warren, McLeod, right ends; Redeen, left tackle; MacStoiff, center; Bostick, right guard; Ryba, Young, right tackle; Bradford, quarterback; Riley, right half; Holf, fullback; Boozer, left half; (Vanderbilt) Worley, quarterback; Hollins, fullback; Reinschmidt, Haley, Watkins, right half. Referee—Kaine (Georgia). Umpire—Perry (Sewanee). Head linesman—Severance (Oberlin). Field judge—Bagley (W. and L.).

Vic Spivock Injured.

Special Dispatch to The Post.

Baltimore, Md., Nov. 26.—Vic Spivock, of Washington, suffered two broken ribs today, and was taken to Johns Hopkins Hospital for treatment, following today's football game in which Baltimore Steel Co.'s team defeated Landsdown, of Philadelphia, 13-6.

Spivock, playing for Baltimore Steel, was injured in the third quarter.

Oze Simmons Scores In First Try as Pro

Chicago, Nov. 26 (AP).—Oze Simmons, former University of Iowa fullback, made his professional football debut in dramatic fashion today—he carried the ball once and ran 40 yards for a touchdown.

Simmons, who said he dropped out of school a few days ago, played 20 minutes for the American Giants, Chicago Negro professional eleven, against the Calumet All-Stars.

The former Hawkeye speedster said he has had "one or two" offers to play in the National pro league in 1937 and said he hoped to land with some major club.

"I understand that Negroes may be barred," he said, "and that I may not get a contract, but I sure hope I do."

20,000 Watch G. W. Defeat West Va.

Continued from Page 16.

it, with nary a George Washington man around, but they elected to let it roll, playing it for every foot, until it reached the goal line. Hodges dove for it, but Merke, recovering his balance, storming up the field like a runaway colt, was there with them. Merka got the ball. How, nobody knows, but he got it, and that play ultimately saved the day.

George Washington clearly outplayed the visitors, amassing 187 yards and 18 first downs from scrimmage to 45 yards and 3 first downs for its opponent. But frequent penalties continually choked off promising drives and left the boys stranded. Both teams lost heavily via the penalty route, the officials walking off a total of 185 yards for fouls.

The Colonial's one sustained march, a 54-yard drive, got under way with the kick-off launching the third period, but came to grief on West Virginia's 5-yard line, where it was halted, finally, by a barbed West Virginia defense, and equally painful 15-yard penalty for holding.

Immediately after this and preceded by an exchange of kicks, George Washington reached the 21-yard mark, where a flurry of Kaufman's passes missed their mark.

West Virginia never threatened, and even Moan's long-distance passing hardly disturbed the home team's equilibrium or its supporters' peace of mind.

Score by periods:

West Va.	Position.	G. W. U.
Barna	L.E.	Hanken
Poley	L.T.	Prather
Atty	L.G.	Cottingham
Hedrick	Center	Haringer
Volkin	R.G.	Weinberg
Cropp	R.T.	Rebholz
Hebera	R.E.	Holt
Lorens	Q.B.	Jenkins
Carder	L.H.	Reeves
Moan	R.H.	Merka
Audia	F.B.	Kavalier

George Washington	0	0	0	7	—7
West Virginia	0	2	0	0	—2

Scoring — Foley (safety. Touchdown Hanken. Point after—Prather (placement). Substitutions (George Washington)—Stapleton for Cottingham, Hallberg for Haringer, Schiering for Rebholz, Kaufman for Merka, Turner for Kavalier, Sampson for Kaufman, Kaufman for Sampson, Turner for Kavalier, Stapleton for Cottingham, Cottingham for Stapleton, Sampson for Kaufman. West Virginia—Kyle for Lorens, Eller for Nebera, Hodges for Poley, Wendell for Volkin, Foley for Hodges, Lorenz for Kyle, Volkin for Wendel, Nebera for Eller, Henderick for Frantz, Eller for Nebera, Isaac for Carter, Phares for Isaac, McCue for Ordia, Wendell for Volkin, Frantz for Hendrick, Phares for Ordia, Hodges for Cropp, Cropp for Foley, Nebera for Barna, McCue for Audia, Isaac for McCue. Officials: Referee—Mr. Very. Umpire—Mr. Daniels. Field judge—Mr. Novak. Headlinesman—Mr. Strickland.

GEO. WASHINGTON.		WEST VIRGINIA.
187	Yards gained from scrimmage	45
55	Yards lost from scrimmage	16
18	First downs	3
20	Passes attempted	15
8	Passes completed	4
2	Passes intercepted	3
140	Yards gained passing	37
7	Punts	11
36	Average length punts	41
14	Average return of punts (yds.)	8
7	Penalties against	8
95	Yards lost by penalties	90
6	Fumbles	2
4	Fumbles recovered	4

Barna, of West Va., Suffers Broken Leg

Herbert Barna, West Virginia end, who was carried from the field just a few minutes before yesterday's game with George Washington ended at Griffith Stadium, is in the George Washington Hospital with a broken leg.

The injury was described by physicians after an X-ray examination as a break in a small bone just above the ankle.

"I was injured about a minute and a half before the game ended," Barna says. "As I recall it, it was the third down and both teams were off-side. The ball was carried around my end and I think I was clipped from behind."

Barna is 21, a junior at West Virginia and was born in Anmorre, W. Va.

Newport News Loses, 18-0, To Central

Two Passes and Run After Interception Brings 3 Touchdowns.

Special Dispatch to The Post.

Newport News, Va., Nov. 26.—Central High School's football powerhouse of Washington defeated the Newport News Typhoon here today in a Turkey Day struggle, 18-0.

Unable to gain through a stubborn Newport News line, the District eleven took to the airlines to score twice on its own steam and the third through a pass interception.

Wooten, clever left-handed backfield ace for the invaders, showed the way to the first marker in the second period. He flipped a short, flat pass to Noonan, sub Central end, to provide the touchdown. The try for extra point failed.

The Centrals opened the third period with a touchdown march of only three plays. Bernie Askin, after taking the kick-off, slipped through on a 25-yard jaunt to midfield. A play into the line produced nothing, but on the next play Vermillion's 38-yard heave to Wooten was good for the score standing up.

Barr early in the fourth period halted Newport News' last aerial threat by intercepting McClelland's pass and racing 45 yards to score. The summary:

Newport News.	Position.	Central.
Bartles	L.E.	Fox
Baxter	L.T.	Cramer
Morrissett	L.G.	Jones
J.Rayfield	Center	Hodge
Smith	R.G.	Chamberlin
Garris	R.T.	Swank
Cooper	R.E.	Pistolos
McClelland	Q.B.	Chacos
Roberts	L.H.	Ickes
Ayers	R.H.	Wooten
Henderson	F.B.	Askin

Newport News	0	0	0	0	—0
Central	0	6	6	6	—18

Touchdowns—Barr, Fix, Wooten. Referee—Todd (W. & M.). Umpire—Hooper (V. P. I.). Linesman—Bucher (V. M. I.). Substitutes—(Central) Mandis, Barr.

N. E. Boys Club Wins.

Piling up 14 first downs and displaying a smooth running attack, the Northeast Boys Club 100-pound team defeated the Police Boys Club, No. 5, 7 to 0, in a preliminary game to the George Washington-West Virginia contest at Griffith Stadium yesterday.

The victory sent the Boys Club into a tie for the championship of the Junior Colonial Football League.

MAKE Larimer's
Wine and Liquor Shop
YOUR GIFT SHOP FOR FINE LIQUORS
1737 CONN. AVE.
DECATUR 3366
Flash Delivery Service

SADDLERY
TRUNKS and LUGGAGE
LEATHER GOODS REPAIRED
G. W. KING, Jr.
511 11th St. N.W.

HATS CLEANED & BLOCKED
"THE BEST IS OUR TEST"
Wonder's FAMOUS VALET
1347 Pa. Ave. N.W.
50c

Sam April PRIVATE STOCK
99c Pint $1.85 Quart
27-Months-Old
100 Proof Straight Bourbon
FREE DELIVERY—ME. 3300
Sam April
1210 NEW YORK AVE, N.W.

STRAIGHT RYE WHISKEY
$1.29 FULL QT.
OAK PARK
1 YR. OLD
PLAZA

SPINNING POWER GLOBE BATTERIES
More Power For Starter Lights, Radio, Etc.
SIZES FOR ALL CARS
GLOBE BATTERIES
Sold—Distributed—Serviced by
Pennsylvania-Washington Tire Co.
2014 14th St. NO. 8429

Financial and Business Review

Holiday Trade Expects to Set All-Time Peak

Christmas Shopping Total Is Estimated at 3.9 Billion.

Minneapolis, Nov. 26.—Predictions that Christmas trade this year will break all volume records in American history were confirmed by a Nation-wide survey made public today by J R. Ridgway, president of Investors Syndicate, of Minneapolis.

"Christmas shoppers," said Mr. Ridgway, quoting from the special survey of holiday income and outgo, "will spend more than $3,970,000,000. Retail stores, to handle such a Yuletide trade volume, will hire more than 600,000 extra workers during the six weeks preceding Christmas—nearly 400,000 during December. These extra employes will receive about $35,000,000 in wages.

"A gain of about $8,000,000,000 in our national income for 1936 over that of 1935 and the substantial dividend distributions resulting from the Federal surtax on undivided profits, ranging from 7 to 21 per cent, are the two main factors in this record holiday trade."

National payrolls for 1936, based on bonuses, extra compensation and wage and salary increases already announced or indicated, will be $1,383,000,000 above those of 1935 as a result of higher profits, the report of the business research department of Investors Syndicate reveals.

Dividend declarations publicly announced, based on actual payments, announced intentions to pay and estimates recently published probably will exceed the $2,715,000,000 of dividends ordered in 1935 by $2,285,000,000, bringing total disbursements to around $5,000,000,000.

C. I. T. Completes Surety Purchase

New York, Nov. 26.—Commercial Investment Trust Corporation has completed the acquisition of all of the stock of National Surety Corporation by paying the balance of the purchase price of $10,031,000 in cash to Superintendent Pink of the New York Insurance Department, and taking delivery of the stock.

C. I. T. was awarded the stock of National Surety Corporation by a recent decision of the Court of Appeals of the State of New York, confirming its high bid in proceedings initiated by Superintendent Pink earlier in the year. Simultaneously, announcement was made by Commercial Investment Trust Corporation that it will immediately increase the capital of National Surety Corporation to $2,500,000 by paying into the treasury $1,500,000 cash for additional capital stock at par.

BEAUTIFUL ILLUSTRATED
CHRISTMAS BOOK
Sent You on Request
GARRISON'S
1215 E St. N.W. NA. 1586

THE EASY WAY TO OWNERSHIP

You can obtain a loan for buying or building that will help you pay for your home more quickly—while your monthly payments may be made to include principal, interest, taxes and insurance. FINANCE THE ORIENTAL WAY.

Loans made on property in D. C. and nearby Maryland and Virginia suburbs.

Oriental Building Association No. 6
Washington's Oldest—Est. 1861
600 F Street N. W.
Telephones NAt. 2162-2163

If your present MORTGAGE is soon MATURING

COME IN and let us explain how our Mortgage Refinancing Plan can lower your interest costs and set up your principal payments on a more attractive basis. As a property owner, you should know the advantages of the Weaver plan.

WEAVER BROS INC REALTORS
Mortgage Loan Correspondent Metropolitan Life Insurance Company

WASHINGTON BUILDING
DISTRICT 9486

Large Life Insurance Policies Held Here Total $13,908,500

Seventy-nine Washingtonians Are Insured for $50,000 or More; D. C. Policy Sales Run Ahead of National Average.

By Thomas M. Cahill.

Seventy-nine residents of Washington own life insurance estates of $50,000 or more, according to an analysis made by the Lincoln National Life Insurance Co. of Fort Wayne, Ind. The amount of insurance held by local owners of large insurance estates totals $13,908,500.

Life insurance sales in Washington for October tied with those of that month in 1935. The Life Insurance Sales Research Bureau of Hartford, Conn., reports $5,123,000 in new business here for the tenth month. Washington's average was ahead of that for the Nation, which revealed a decline of 2 per cent from that of the month last year.

Maryland and Virginia revealed 4 per cent gains for the month in comparison with October, 1935. South Carolina led the area with an increase of 16 per cent. West Virginia showed a 1 per cent advance and North Carolina a 7 per cent decline.

Sales in Maryland aggregated $7,510,000. In Virginia they amounted to $6,533,000; in West Virginia, $4,168,000; in North Carolina, $6,426,000; in South Carolina, $2,765,000. The South Atlantic area, which also includes Delaware, Georgia and Florida, presented a total of $44,736,000.

For the ten months of the current year, sales in Washington are now 1 per cent ahead of those of the comparative period a year ago. An improvement is expected this month, as many commitments were probably dependent on the Presidential election outcome, it is believed.

Chicago, Detroit and Los Angeles had higher totals than Washington last month, but Boston, Cleveland, New York Philadelphia and St. Louis were under the local figure. Mississippi was at the top of the list of States and Delaware at the bottom.

Marketing Speakers.

Among Washingtonians on the speakers' program of the fifth annual meeting of the American Marketing Society and the National Association of Marketing Teachers, opening at the Claridge Hotel, Atlantic City, today, are the following and their subjects: Gustav Seidler, "Geographical Price Relations in Competition;" Corwin Edwards, "The Struggle for Control of Distribution;" Charles J. Brand, "Marketing Technique;" John Guernsey, "Business Comes Out of the Depression." The merger of these organizations into the American Marketing Association is announced for January 1.

Mergenthaler Election.

Frederic D. McKenney and George Hewitt Myers, both of this city, have been re-elected directors of Mergenthaler Linotype Co. Mr. McKenney was also renamed vice president and general counsel at the annual meeting of stockholders held in Brooklyn recently.

Norman Dodge was re-elected chairman of the board. Other directors being Ogden L. Mills, Ogden M. Reid, Albert H. Sawyer, Joseph T. Mackey and Victor E. Walker. Mr. Mackey was re-elected president at the board's meeting of organization; William W. Welsh, secretary, and George L. Schwanger, treasurer.

Harriman & Keech, members of the New York Stock Exchange, with local office, have announced Christmas bonuses in amounts equal to two weeks' salary to employes who have been continuously in service since July 1, 1936. One half of this bonus has been paid and the remaining half prior to Christmas.

A. B. A. Studies Credit.

The committee on banking studies of the American Bankers Association now engaged in a comprehensive study of the credit structure, will convene in New York, December 4, according to announcement of Wood Netherland, chairman.

Vice President and Cashier Wilmer J. Waller, Hamilton National Bank, is the local member of this committee and also of its executive committee. Among other members are Francis M. Law, Winthrop W. Aldrich, M. P. Callaway, A. P. Giannini, Harry J. Haas, Robert M. Hanes, John K. Ottley, Lyman E. Wakefield and Evans Woollen.

In assembling this meeting, Chairman Netherland states the group is pursuing its studies of the Postal Savings System and of Federal lending agencies, on which it has been engaged during the last year and which it expects to complete during the current administrative year. This research is being carried on in co-operation with committees appointed by State bankers associations. At the December meeting the matter of what further studies are to be made will be decided on.

Landis an I. B. A. Speaker.

James M. Landis, chairman of the Securities and Exchange Commission, and James D. Ross, a member of the commission, will be speakers at the convention of the Investment Bankers Association at Augusta, Ga., December 2 to 6, inclusive, according to President Orrin G. Wood, of the association. Other guest speakers will include President Karl T. Compton, Massachusetts Institute of Technology; Lionel D. Edie, economist, and D. Leon Harp, of Texas, president of the National Association of Securities Commissioners.

President Wood states every effort will be made to make the convention of great value to the investor. Municipal finance, securities regulation, public utilities, railroads and many new investment problems will come before the attention of the meeting. Progress in the past 12 months will be reviewed by 13 special committees which have made surveys. This is he twenty-fifth convention of the association.

Business Notes.

Vice President and Cashier Wilmer J. Waller, of Hamilton National Bank, has been appointed by the American Bankers Association as chairman of the National Bank division's committee on relations with the Federal Reserve system. The assignment was made by W. S. Augustine, president of the section. Mr. Waller has also been named a member of the National Bank division's committee on Federal legislation, its committee on public relations and its committee on non-cash collection items. Mr. Waller is also a member of the division's executive committee, representing the Fifth Federal Reserve District.

Frederick H. Mitchell, formerly with the Home Owners Loan Corporation, is representing Amott, Baker & Co. in Washington.

The National Shirt Shops, a coast-to-coast chain of men's haberdashers, has opened it remodeled store at 942 F street northwest. Roland E. Bedout, who has managed the store for the past 12 years, will continue so, and also be in charge of the three Washington shops.

Cotton Mills Now At Peak Capacity

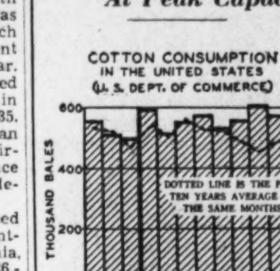

THE PARKER CORP. GENERAL DISTRIBUTORS INCORPORATED INVESTORS

Boston, Mass., Nov. 26.—U. S. cotton mills have been operating at peak capacity Seventeen per cent more cotton was consumed by mills in October than a year ago. In fact, October domestic cotton consumption was the largest for any month since May, 1929. In spite of the fact that this year's cotton crop was a large one, domestic stocks are less than a year ago.

FIRST TRUST LOANS
Long-term REFINANCING . . .
Lowest Rates . . . 3-Year Construction Loans . . .
5% 5½%
BOSS & PHELPS MORTGAGE CO.
Loan Correspondent
John Hancock Mutual Life Ins. Co.
1417 K St. N.W. NA. 9300

Stationers Office Outfitters
SINCE 1888
3 Convenient Stores
CHAS. G. STOTT & CO., INC.
1513 K.-1310 NEW YORK AVE.-824 17TH.
PHONE NATIONAL 4181

MONEY TO LOAN ON REAL ESTATE at 5%

Monthly Payments If Preferred

Our Real Estate Officers Invite You to Confer

THE WASHINGTON LOAN AND TRUST COMPANY

Bethlehem Sole Drydock Bidder

The Bethlehem Shipbuilding Corporation was the only bidder Wednesday on the large floating Navy drydock. It bid $21,312,000 on the dock complete.

With the omission of certain equipment, the company submitted bids ranging from $20,588,000 down to $16,604,000. The drydock is to be constructed for use at Pearl Harbor.

Secretary Swanson pointed out that the department has authority to reject bids and could, if it desired to, have the drydock constructed in a Navy yard.

He said he would ask the Navy Department staff to prepare an estimate of the cost of construction before any disposition is made of the Bethlehem company's bid.

Steagall to Address Conference on Money

Representative Henry B. Steagall, of Alabama, chairman of the House Committee on Banking and Currency, will be one of the principal speakers at the economic forum to be conducted in New York City by the Society for Stability in Money and Banking December 18-19, it was announced today by Dr. Joseph E. Goodbar, president.

The forum hopes to develop from the present mass of divergent opinion on banking and money a comprehensive program of reform which can be submitted to the next session of Congress.

ExportDemand Raises Wheat At Winnipeg

Overseas Sales for Day Estimated at One Million Bushels.

By the Associated Press.

Winnipeg, Nov. 26.—Price firmness in wheat coincided on the Winnipeg Grain Exchange today with brisk overseas demand for Canada's major cereal. Future values closed ⅛ to ⅝ higher, November and May at $1.08⅛, December $1.06⅜ and July $1.06⅝.

Export sales were estimated at more than 1,000,000 bushels and followed similar heavy foreign buying yesterday. This support enabled the market to resist liberal selling from profit takers, active throughout the session.

Liverpool was strong. Dearer offers on Argentine and Australian wheats were believed here to be the source of strength in the English market. Other trade news was scarce, with U. S. markets closed.

Winnipeg Futures.

	Open.	High.	Low.	Close.
Wheat—				
November ...	108⅛	108⅜	108	108⅛
December ...	106	106½	106	*106⅜
May	107¾	108⅛	107⅝	108⅛
July	106½	106¾	106¼	106⅝
Oats—				
November	45⅝	45⅞	45⅝	*45⅞
December	44¾	45½	44¾	45⅜
May	45⅜	45½	45¼	*45⅜
July	43⅞	43⅞	43⅞	*43⅞
Barley—				
November	63	63	63	*63
December	62⅝	62⅞	62⅝	62⅞
December	62⅝	62⅞	62½	*62⅞
May	59¾	59⅞	59⅝	59⅞
July	57⅜	57⅞	57⅜	*57⅜
Flax—				
November ...	155¾	155¾	155¾	*155¾
December ...	156¾	156¾	157¼	156½
May	161½	162	161¼	†161¼
Rye—				
November	78⅝	78⅝	78⅝	*78⅝
December	78⅜	78⅞	77¾	*78⅜
May	79	79	78⅛	79

*Bid. †Asked.

Winnipeg Cash Prices.

WHEAT—1 hard, 108⅝; 1, 94, 108⅛; 2 Nor., 107⅛; 3 Nor., 103⅞; 4 Nor., 100⅛; 5, 95⅛; 6, 91⅛; feed, 75⅛; 1 garnet, 103⅛; 2 garnet, 102⅛; 4 special, 83⅛; track, 106⅜.

OATS—2 cw., 45⅛; 3 cw. 42⅞; ex. 1 need, 42⅞; 1 feed, 41⅞.

Cotton Prices Edge Higher At Liverpool

Closing Prices Advance 1 to 4 Points in Light Trading.

By the Associated Press.

Liverpool, Nov. 26.—Trading in cotton futures was quiet today, values closing 1 to 4 points higher on small trade calling.

Cotton, 1,000 bales, no American. Spots quiet, prices unchanged; quotations in pence; strict good middling 7.55; good middling, 7.25; strict middling, 6.95; middling, 6.73; strict low middling, 6.50; low middling, 6.95; strict good ordinary, 5.75; good ordinary, 5.45. Futures opened steady and closed quiet.

	Open	Noon	2 p.m.	Close
December.........	6.49	6.49	6.49	6.49
January	6.50	6.51	6.50	6.49
March	6.49	6.50	6.49	6.49
May	6.49	6.48	6.47	6.47
July	6.43	6.44	6.44	6.43
October	6.20	6.22	6.22	6.22

Liverpool Wheat.

Wheat futures advanced ½ to 1½ cents in a steady market today, December closing at $1.20 and March selling at $1.14. The market opened slightly dearer, but gave way moderately, higher C. I. F. rates being offset by good Argentine crop news and confirmation of the recent large estimate of exportable surplus. The market improved during the session with good local trade buying following reports of frost in the Argentine belt.

Futures Price Range.
Wheat futures closed steady.

	High.	Low.	Close.	Prev. Close.
Dec.	1.20	1.18½	1.20	1.18½
March ...	1.14½	1.13½	1.14	1.13⅝

Wheat spot unquoted.
Exchange, $4.89¾.
Corn unquoted.

$100,000,000 Bills Offered by Treasury

The Secretary of the Treasury gives notice that tenders are invited for two series of Treasury bills to the aggregate amount of $100,000,000 or thereabouts. One series will be 104-day bills and the other series will be 273-day bills. Both series will be sold on a discount basis to the highest bidders.

Tenders will be received at the Federal Reserve banks or branches up to 2 p. m. on Monday. Tenders will not be received at the Treasury Department.

$33,000,000 Issue Sold Privately by C. I. T.

New York, Nov. 26. (AP).—Commercial Investment Trust Corporation has announced the sale of $33,000,000 3 per cent debentures to a group of six insurance companies through Dillon, Read & Co. It was a private transaction.

The debentures were priced at 101.50 with the yield 2.825 per cent to maturity.

Broker M. J. Meehan Ill in Sanitarium

New York, Nov. 26.—James F. McConnochie, partner of M. J. Meehan & Co., has issued the following statement:

"Mr. M. J. Meehan is taking a rest cure at a private sanitarium. He is not under restraint. He has been sick for about a year and has given no attention to business during this period. His condition is a matter of concern to his family and friends, but we are confident that, under the expert care and attention which he is now receiving, he will soon win his way back to good health."

WINSLOW for PAINTS
Devoe's Is Standard Brand Paint.
922 N. Y. Ave. NAtional 8610

On the Air Today

"From time to time I have seen expressed in your notes sentiments quite the opposite of my own with regard to the 'Hit Parade' program," writes a Columbia road listener. And she says further:

"You write, I presume, from the standpoint of one who listens in on many or all of the programs. And because of the fact that you hear the same songs over and over through the days and the weeks and the months, you feel, no doubt, that a program like the 'Hit Parade' is overdoing even the loveliest of the songs being written and sung these days.

"But I am a woman who must go out to earn my living every week day, and am out all day. And am perhaps weary when I get home at night. So, having preferences of my own about the music I hear, I do not keep the radio tuned in for just everything that comes along.

"On the contrary, I like to study your Post Timetable and select from it just the things I feel might interest me. (The "Cavalcade" story of rubber and Ethel Barrymore were very interesting this date.)

"And the 'Hit Parade' gives me just what I like—new songs which have been tried out and liked by others; songs which were lovely enough, or with rhythm enough, or with sweet sentiment enough, to please others. And I find them pleasing, too, in the main.

"And that takes only one hour twice a week (or is it to be only once a week now?) if I can take that much time from a very busy life. I enjoy the 'Hit Parade.' I like to listen to it, and—shall be glad to listen to 'Its Delovely' when it appears."

* * * *

Well, that puts the "Hit Parade" in a new light, so far as I am concorned. As a matter of fact, it might be a solution to the entire problem of radio's overworked popular songs. Just take the poll of popularity from the sale of sheet music and phonograph records and from the dance audiences—and let the air confine its activities to late dance periods and the "Hit Parade." Of course, this wouldn't work; but what a comforting idea!

* * * *

Features today:

Ida M. Tarbell—Dean of American women authors, now approaching the age of 80 and in the midst of writing three novels, will tell "how she does it," WJSV, at 11 a. m.

Simon Barer—Russian pianist is guest soloist with the Cincinnati Symphony, directed by Eugene Goosens, WJSV, 2:45 to 4:30.

Vienna Symphony Orchestra—By short wave, WAML, at 3, Bruno Walter conducting: "Bacchanale," "Tannhauser," and first movement of Beethoven's "Eroica" symphony

Mario Cozzi—Featured in Ford Bond's new weekly program, opening tonight, WMAL, at 7:15. With Josef Stopak and orchestra.

"First Nighter"—Enters seventh year of broadcasting tonight at 10, WRC. The play, "Return Ticket."

Jane Frohman—Guests in "Court of Honor," WMAL, at 10. Benay Venuta becomes regular star of this program beginning tonight.

Edward Tomlinson—And a symphony orchestra will be presented in the Pan-American Peace Conference half hour, from South America, WMAL, at 10:35.

Ten Best Pictures—Elza Schallert, Hollywood critic, will name her 1936 selections, WRC, at 10:45. She also interviews Joel McCrea.

* * * *

A brand-new program idea for Washington, "The Man Next Door," comes to WMAL tomorrow night at 7:30. It's a show by the listener as well as for the listener. In general it is an adaptation of the feature story of the newspaper to radio. More about it tomorrow. J. H. H.

Norwegian Vessel Outrides Storms

St. Johns, Newfoundland, Nov. 26 (AP).—Bunkers empty and her crew on water rations for 14 days, the rust-pocked Norwegian freighter Beran pushed into port today to complete a 38-day crossing from Drammen, Norway.

Only yesterday her agents said there was no chance the freighter had survived the fury of the North Atlantic. The 1,127-ton vessel plowed through 14 storms, devouring her pulpwood cargo for fuel, on the voyage.

What's Going On and Where

Luncheons.

D. C. Bankers Association, Willard Hotel, 12:45 p. m.

Reciprocity Club, Lafayette Hotel, 12:30 p. m.

Washington Round Table, Cosmos Club, 12:30 p m.

Phi Delta Phi, Lafayette Hotel, 1 p. m.

Dinners.

Drexel Institute Alumni Association, Shoreham Hotel, 7:30 p. m.

Central Realty Board, Hamilton Hotel, 6:30 p. m.

Meetings.

American Federation of Government Employes, Hamilton Hotel, 8:30 p. m.

War Mothers, Raleigh Hotel, 7:30 p. m.

Graphic Arts Association, Raleigh Hotel, 7:30 p. m.

Women of the Moose, Columbia Chapter, 1414 I street northwest, 8 p. m.

Peoples Mandate Committee, Willard Hotel, 12 noon.

Dances.

St. John's College, Shoreham Hotel, 8 p. m.

Sigma Kappa Lambda, Lafayette Hotel, 9 p. m.

Kentucky State Society, Willard Hotel, 9 p. m.

Maryland Society, Kennedy-Warren, 9 p. m.

Card party—Federation of Women's Clubs, Mayflower Hotel, 7 p. m.

The Post Radio Time-Table

Friday, November 27 — Washington — Eastern Standard Time.

	WRC 316M—950KC	WMAL 476M—630KC	WOL 229M—1,310KC	WJSV 206M—1,460KC	
6:30	Gordon			Ssh!	6:30
6:45	Hittenmark			"	6:45
7:00	" "	Today's Prelude	Art Brown	Sun Dial	7:00
7:15	" "	" "	" "	" "	7:15
7:30	" "	" "	News	" "	7:30
7:45	" "	Wake Up Club	Art Brown	" "	7:45
8:00	News	Morning Devotions	" "	" "	8:00
8:15	Gordon	Good Morning Mel.	" "	" "	8:15
8:30	Hittenmark	Cheerio	" "	" "	8:30
8:45	" "	" "	" "	" "	8:45
9:00	" "	News	" "	" "	9:00
9:15	Old-Timer	Chicago	Morning Concert	Met. Parade	9:15
9:30	Streamliners	Breakfast Club	Police Flashes	Woman's Angle	9:30
9:45	Morning Glories	" "	News; Music	Betty Hudson	9:45
10:00	Mrs. Wiggs	News; Music	Musical Potpourri	Betty and Bob	10:00
10:15	Other Wife	Viennese Sextette	" "	Mod. Cinderella	10:15
10:30	Just Plain Bill	Josh Higgins	Mrs. Northcross	J. K. Watkins	10:30
10:45	Today's Children	Neighbor Nell	Music	Betty Crocker	10:45
11:00	David Harum	The O'Neills	Ed Fitzgerald	Magazine of	11:00
11:15	Backstage Wife	Personal Column	and Company	the Air	11:15
11:30	Be Charming	Camille Taylor	Theater Row	Helen, 3 Notes	11:45
11:45	Voice of Exper.	Edward MacHugh	Angelus	Dr. Dafoe	11:45
AFTERNOON PROGRAMS.					
12:00	News; Music	Honeyboy, S'fras	Salon Music	The Gumps	12:00
12:15	Mary Marlin	CURBSTONE	News; Music	Bet. Bookends	12:15
12:30	Harry Richman	National Farm	Music	Helen Trent	12:30
12:45	J. W. Marshall	and Home Hour	Church of the Air	R. Man's D'ling	12:45
1:00	Red River	" "	Music From Texas	Five-Star Revue	1:00
1:15	Valley Days		Harold's Orchestra	Rhythms	1:15
1:30	D. H ding's Wife	Vaughn de Leath	" "	Youth Problems	1:30
1:45	Happy Jack	Dot and Wili	The Playgoer	Make Believe	1:45
2:00	Garden Calendar	Forward Industry	Tony Wakeman's	K. Cravens	2:00
2:15	Buccaneers	Program	Sports Page	G. Hall's	2:15
2:30	Mary Mason	" "	" "	Orchestra	2:30
2:45	" "	" "	" "	Cincinnati	2:45
3:00	P. Young's Family	Vienna Symphony	" "	Symphony	3:00
3:15	Ma Perkins	" "	" "	Orchestra	3:15
3:30	Vic and Sade	Dorothy Dreslin	" "	" "	3:30
3:45	The O'Neills	" "	" "	" "	3:45
4:00	Tea Time	Radio Guild	Today's Winners	" "	4:00
4:15	" "	" "	" "	" "	4:15
4:30	C'dine MacDonald	" "	" "	U. S. Army	4:30
4:45	Sundown Revue	" "	" "	Band	4:45
5:00	" "	Rod and Stream	Folio of Facts	The Skipper	5:00
5:15	Tom Mix	Tea Time	" "	Rhythms	5:15
5:30	Jack Armstrong	Singing Lady	Intercity Express	"	5:30
5:45	Orphan Annie	News	" "	Terry and Ted	5:45
EVENING PROGRAMS.					
6:00	Dinner Dance	Dinner Club	Tony Wakeman	Buddy Clark	6:00
6:15	" "	" "	Dinner Concert	Arch McDonald	6:15
6:30	" "	" "	Editorial; News	News; Music	6:30
6:45	" "	Lowell Thomas	Let's Laugh	Renfrew	6:45
7:00	Amos 'n' Andy	Mary Small	Dinner Dance	Mortimer Gooch	7:00
7:15	Uncle Ezra	Ford Bond's Show	News	Popeye	7:15
7:30	Musical Moments	Contract Bridge	Robert Keller	G. Creek Parson	7:30
7:45	What's in Name?	Word Man	Hollywood Brev.	Boake Carter	7:45
8:00	Cities Service	Irene Rich	Five-Star Final	Broadway	8:00
8:15	Concert	Singin' Sam	Washington Speaks	Varieties	8:15
8:30	" "	Death Valley	Musicale	Kostelanetz	8:30
8:45	" "	Days	True Detective	Orchestra	8:45
9:00	Waltz Time	Fred Waring's	Howard Amateurs	Hollywood	9:00
9:15	" "	Pennsylvanians	" "	Hotel	9:15
9:30	True Story	Twin Stars	Doris Sierer	" "	9:30
9:45	Court	" "	Rhythm Rhapsody	" "	9:45
10:00	First Nighter	Court of Honor	Hungarian Ens.	Pop Concert	10:00
10:15	" "	" "	C. Nelson's Orch.	" "	10:15
10:30	Red Grange	Pan-American	Chester Wright	Moon Dial	10:30
10:45	Elza Schallert	Peace Program	News	" "	10:45
11:00	George R. Holmes	POSTILION	Art Brown	Buck O'Neill	11:00
11:15	Airbreaks	Slumber Hour	" "	Olsen's Orch.	11:15
11:30	Midnite Frolics	" "	F. Martin's	News	11:30
11:45	" "	" "	Orchestra	Duchin's Orch.	11:45
12:00	Glen Gray's	The Night	Pendarvis'	Lombardo's	12:00
12:15	Orchestra	Watchman	Orchestra	Orchestra	12:15
12:30	Bert Block's	" "	Veloz-Yolanda	Sleepytime	12:30
12:45	Orchestra	" "	Orchestra	" "	12:45
1:00	Sign off	(Until 2 a. m.)	Kay's Orchestra	Sign off	1:00
1:15			(Until 1:30 a. m.)		1:15

YOU OWE IT TO YOURSELF TO HEAR THE FINEST IN RADIO
STROMBERG-CARLSON
COSTS NO MORE
Call Na. 7171 for free home trial
MONARCH RADIO SHOP
717 12TH ST.

The Weather

Today's Sun and Tide Table

(Furnished by United States Department of Commerce, Coast and Geodetic Survey.)

			A.M.	P.M.
Sun rises.......7:04		High tide..	6:24	6:48
Sun sets.......4:47		Low tide..	....	12:56

Weather Conditions.

U. S. Dept. of Agriculture, Weather Bureau. Washington, Thursday, Nov. 26, 8 p. m.

Forecast for the District of Columbia—Fair and continued cold Friday and Friday night; Saturday fair with rising temperature; gentle northwest winds Friday, becoming southerly Saturday.

For Maryland and Virginia—Generally fair and continued cold, except snow flurries in extreme west portion Friday; Saturday fair with rising temperature.

Conditions.

The disturbance that was off the southern New England coast Wednesday night has moved northeastward to the Canadian maritime provinces with greatly increased intensity and merged with the disturbance that was over western Quebec, Anticosti Island, Quebec, 28.94 inches. The minor disturbance that was over the middle Missouri Valley Wednesday night moved southeastward to western Tennessee and thence eastward to the North Carolina coast, where it has lost its identity. Still another disturbance is moving southeastward over the District of Mackenzie and northern Alberta. Copper Mine, District of Mackenzie, 29.50 inches, and MacMurray, Alberta, 29.70 inches. These disturbances have been attended by precipitation, mostly light, over most sections from the Missouri and middle Mississippi Valleys and Tennessee eastward to the Atlantic Coast. Pressure is high from Alaska southeastward to the western Gulf of Mexico, with an extension from the Dakotas northward over Manitoba, Kamloops, B. C., 30.60 inches, and Cordova, Alaska, 30.30 inches. Pressure is high also from Iceland southward and southwestward over the ocean, S. S. Scanmail, 30.45 inches. The temperature has fallen rather generally east of the Rocky Mountains, except from Texas eastward to Mississippi and northwestern Florida.

Local Weather Report.

Temperature—Midnight, 41; 2 a. m., 37; 4 a. m., 34; 6 a. m., 31; 8 a. m., 30; 10 a. m., 32; 12 noon, 33; 2 p. m., 34; 4 p. m., 33; 6 p. m., 31; 8 p. m., 31; 10 p. m., 30. Highest, 41. Lowest, 30.

Relative humidity—8 a. m., 46; 2 p. m., 37; 8 p. m., 42. Rainfall (8 p. m. to 8 p. m.), none. Hours of sunshine, 3.9. Per cent of possible sunshine, 38.

Departures From Normal.

Accumulated excess of temperature since January 1, 1936, 431 degrees.

Excess of temperature since November 1, 1936, 27 degrees.

Accumulated deficiency of precipitation since January 1, 1936, 2.75 inches.

Deficiency of precipitation since November 1, 1936, 1.30 inches.

Temperatures and Precipitation.

Temperatures and precipitation for 24 hours ended Thursday 8 p. m.:

	Highest Thur.	Lowest Wed. night.	Thur. 8 p.m.	Rainfall.
Washington, D. C.	35	30	31	....
Asheville, N. C.	32	22	24	....
Atlanta, Ga.	42	28	40	....
Atlantic City, N. J.	38	34	32	0.02
Baltimore, Md.	46	30	32	....
Birmingham, Ala.	50	28	38	....
Bismarck, N. Dak.	30	28	24	0.02
Boston, Mass.	38	34	30	0.10
Buffalo, N. Y.	24	22	18	....
Chicago, Ill.	26	18	24	....
Cincinanti, Ohio	30	22	26	....
Cheyenne, Wyo.	48	30	38	....
Cleveland, Ohio	24	20	22	0.90
Dallas, Tex.	56	42	52	....
Davenport, Iowa	26	20	22	....
Denver, Colo.	54	32	48	....
Des Moines, Iowa	26	16	22	0.10
Detroit, Mich.	22	20	16	0.02
Duluth, Minn.	14	10	12	0.01
El Paso, Tex.	58	32	54	....
Galveston, Tex.	64	40	58	....
Helena, Mont.	36	24	32	....
Huron, S. Dak.	32	22	32	....
Indianapolis, Ind.	28	22	24	....
Jacksonville, Fla.	58	42	52	....
Kansas City, Mo.	36	30	30	....
Little Rock, Ark.	46	32	40	....
Los Angeles, Calif.	80	60	72	....
Louisville, Ky.	36	24	30	....
Marquette, Mich.	18	—6	14	0.06
Memphis, Tenn.	42	34	38	....
Miami, Fla.	70	62	64	....
Minneapolis, Minn.	28	16	18	0.08
Mobile, Ala.	60	36	54	....
New Orleans, La.	64	40	54	....
New York, N. Y.	38	34	30	....
North Platte, Nebr.	50	32	40	....
Omaha, Nebr.	30	24	26	....
Philadelphia, Pa.	36	32	30	....
Phoenix, Ariz.	76	48	70	....
Pittsburgh, Pa.	26	22	22	0.01
Portland, Me.	38	32	30	0.08
Portland, Oreg.	56	44	50	....
Rapid City, S. Dak.	46	30	30	....
Salt Lake City, Utah	48	24	38	....
St. Louis, Mo.	28	28	26	0.08
San Antonio, Tex.	68	40	62	....
San Diego, Calif.	74	56	66	....
San Francisco, Calif.	62	50	54	....
Santa Fe, N. Mex.	50	24	38	....
Savannah, Ga.	56	38	50	....
Seattle, Wash.	54	34	50	....
Springfield, Ill.	26	24	24	0.04
Tampa, Fla.	60	50	60	....
Vicksburg, Miss.	50	34	50	....

3 Injured Seriously In Paris Strike Riots

Paris, Nov. 26 (U.P.).—Three persons were injured seriously today when 50 striking employes of the De Laporte Electrical Co. battled 30 strikebreakers.

Flier Forced Down.

Morgantown, W. Va., Nov. 25 (AP). Dangerous flying weather forced Capt. David N. Ramsey, of Langley Field, Va., U. S. Army, to land in a cornfield near Morgantown just after dark tonight. He was accompanied by Private Lash, a mechanic, and brought the Army pursuit plane down safely on the small, rough field. Capt. Ramsey said he would take off for Pittsburgh tomorrow morning.

DIED.

ALMOND ELIZABETH COWELL. On Wednesday, November 25, 1936, ELIZABETH COWELL ALMOND, wife of the late Richard Almond and daughter of J. Marshall and Abigail Cowell, sister of Jessie E. and Thomas M. Cowell. Funeral services at the W. W. Chambers Co. Southeast funeral home, 517 11th st. se., on Friday, November 27, at 2 p. m. Relatives and friends invited. Interment Cedar Hill Cemetery.

BERGER, VICTORINE A. Suddenly, on Wednesday, November 25, 1936, VICTORINE A. BERGER, beloved wife of Chas. T. Berger. Funeral services at the residence of her daughter, 3913 22d st. ne., on Saturday, November 28, at 8:30 a. m., thence to St. Francis De Sales Catholic Church, where mass will be said at 9 a. m. for the repose of her soul. Relatives and friends invited. Interment Cedar Hill Cemetery.

BLACKFORD, FREDERICK H. On Wednesday, November 25, 1936, FREDERICK H. BLACKFORD, secretary of Representative Woodrum, of Virginia. Remains resting at the W. W. Chambers Co. funeral home, 1400 Chapin st. nw., until Saturday, November 28, at 9:30 a. m. Funeral services at Fort Myer Chapel, Fort Myer, Va., on Saturday, November 28, at 10 a. m. Relatives and friends invited. Interment Arlington National Cemetery.

CHAMPION, EMILY H. On Thursday, November 26, 1936, at Providence Hospital, EMILY H. CHAMPION, wife of Thomas L. Champion. Funeral services at her late residence, 1014 Park rd. nw., on Saturday, November 28, at 2 p. m. Relatives and friends invited to attend. Interment at St. George's Chapel, Indian River, Hundred, Del., Sunday, November 29, at 12 noon.

COSTELLO, MARY ELIZABETH. Suddenly, on Wednesday, November 25, 1936, at Georgetown University Hospital, MARY ELIZABETH COSTELLO, beloved wife of Harry J. Costello, of Dupont Circle Hotel, in her forty-fifth year of age. Remains resting in the chapel of P. A. Taltavull, 436 7th st. sw., until Friday afternoon, November 27. Interment Clarkston, Mich.

GRAHAM, FANNIE C. On Thursday, November 26, 1936, at Garfield Hospital, FANNIE C. GRAHAM (nee Canfield), beloved wife of the late William E. Graham, of Fairfax, Va., and mother of Ashby M. Graham, of Mount Kisco, N. Y.; Mrs. George P. Wolf and Mrs. Thomas Moore, of Washington, D. C. Funeral from 1424 Taylor st. nw., on Saturday, November 28, at 1 p. m. Interment Fairfax Courthouse, Va.

HERBERT, LEONARD S. On Thursday, November 26, 1936, at his home in Newport, Md., LEONARD S. HERBERT, beloved husband of Blanche Budd Herbert and beloved father of Mrs. William O. Yates, Sister Mary Gloria, of the Holy Cross; Leon S. Herbert and Victor M. Herbert. Funeral from his late residence, on Saturday, November 28, at 9:30 a. m. Requiem mass at St. Mary's Church, Newport, Md., at 10 a. m.

HESSE, MAJ. EDWIN B. On Wednesday, November 25, 1936, at his residence, 506 A st. se., EDWIN B. HESSE, retired superintendent of the Metropolitan Police Department of Washington, D. C., beloved husband of the late Panies W. Hesse. Remains resting at the Lee funeral home, Fourth st. and Massachusetts ave. ne. Funeral services will be held at the Church of the Reformation, 210 East Capitol st., on Saturday, November 28, at 2 p. m. Relatives and friends invited. Interment Cedar Hill Cemetery.

DIED.

HESSE, EDWIN B. A special conclave of Orient Commandery, No. 5, Knights Templar, will be held in the Asylum, 4th and Pa. ave. se., on Saturday, November 28, 1936, at 1:15 p. m., for the purpose of attending the funeral of Right Eminent SIR KNIGHT EDWIN B. HESSE, Past Grand Commander. The Sir Knights are hereby ordered to attend in full Templar uniform.
Signed: RIXEY P. GRAY, Eminent Commander.
R. E. TITLOW, Recorder.

JOHNSON, DR. ELIZABETH. On Wednesday, November 25, 1936, DR. ELIZABETH JOHNSON, sister of Anna and Mary Johnson. Funeral from her late residence, 1612 19th st. nw., on Friday, November 27, at 9:30 a. m. Requiem Mass at St. Matthew's Church at 10 a. m. Interment at North Adams, Mass.

KUBEL, ERNEST P. On Wednesday, November 25, 1936, at Emergency Hospital, ERNEST P. KUBEL, beloved husband of the late Pauline A. Kubel and father of Miss Margaret Kubel and Mrs. Raymond J. Wise and brother of Mrs. Augustus C. Taylor. Remains resting at his late residence, 3107 Eighteenth st. nw., where funeral services will be held on Friday, November 27, at 9:30 a. m., thence to Sacred Heart Catholic Church, Sixteenth st. and Park rd. nw., where requiem mass will be offered at 10 a. m. for the repose of his soul. Relatives and friends invited. Interment Rock Creek Cemetery.

McCONNELL, WILLARD R. On Wednesday, November 25, 1936, at Garfield Memorial Hospital, WILLARD R. McCONNELL, beloved brother of Mrs. Maud V. Wickers. Remains resting at the Lee funeral home, Fourth st. and Massachusetts ave. ne., where services will be held on Friday, November 27, at 3 p. m. Friends invited. Interment private.

McGILL, ELIZABETH. On Tuesday, November 24, 1936, at her residence, 3133 Connecticut ave. nw., ELIZABETH McGILL. Funeral from the W. W. Chambers Co. funeral home, 1400 Chapin st. nw., on Friday, November 27, at 11:30 a. m. Friends are invited. Interment Rock Creek Cemetery.

MINER, LEO D. Suddenly, on Thursday, November 26, 1936, at his home, 2910 44th place, Commander LEO D. MINER, U. S. Navy, retired. Notice of funeral hereafter.

PRATT, SARAH VAN DERLIP. On Wednesday, November 25, 1936, at the Wardman Park Hotel, SARAH VAN DERLIP PRATT, wife of the late Edward Herrick Pratt, in the eighty-fourth year of her age. Funeral from the home of her daughter, Mrs. Albert W. Atwood, 65 Observatory Circle nw., on Friday, November 27, at 3 o'clock.

RICHARDSON, WILLIAM H. On Thursday, November 26, 1936, at Casualty Hospital, WILLIAM H. RICHARDSON, beloved husband of Betty R. Richardson and father of Edith R. and Harry E. Richardson. Funeral services at W. W. Chambers Co. southeast funeral home, 517 11th st. se., on Saturday, November 28, at 1:30 p. m. Relatives and friends are invited. Interment St. Mark's Church Cemetery, Highland, Md.

SCALISE, JOSEPHINE FRANCES. On Wednesday, November 25, 1936, JOSEPHINE FRANCES SCALISE, the beloved wife of Felix A. Scalise and mother of Pietro A., Julius C. and E. Eugene Scalise. Funeral services at her late residence, 7 61st st. ne., on Saturday, November 28, at 8:30 a. m., thence to St. Mathias Catholic Church, Berryman avenue, Capitol Heights, Md., where requiem mass will be offered at 9 a. m., for the repose of her soul. Relatives and friends invited. Interment St. Mary's Cemetery. Services by W. W. Chambers Co. Southeast funeral home.

SCHRIDER, ANNIE. On Thursday, November 26, 1936, at her residence, 713 Sligo ave., Silver Spring, Md., ANNIE SCHRIDER (nee Maguire), beloved wife of Benjamin F. Schrider. Funeral from her late residence on Saturday, November 28, at 9 a. m. Requiem mass at the Church of the Nativity at 9:30 a. m. Relatives and friends invited. Interment Mount Olivet Cemetery.

SNODGRASS, VIRGINIA. On Wednesday, November 25, 1936, at Columbia Hospital, Miss VIRGINIA SNODGRASS, daughter of the late John Tabb and Laura Snodgrass. Services from S. H. Hines Co. funeral home, 2901 14th st. nw., on Friday, November 27, at 5 p. m.

STEVENS, MABEL DONN. On Wednesday, November 25, 1936, in Baltimore, Md., MABEL DONN STEVENS, wife of Lester L. Stevens and daughter of the late Edward W. and Laura Gardner Donn, of Washington, D. C. Services at the chapel of Stewart & Mowen Co., 108 W. North avenue, Baltimore, Md., on Friday afternoon at 2 o'clock.

STEWART, ROBERT. On Wednesday, November 25, 1936, near Bayonne, N. J., ROBERT STEWART. Body resting at the chapel of Joseph Gawler's Sons, 1756 Pennsylvania ave. nw. Funeral services will be held at St. Matthew's Catholic Church, Rhode Island ave. nw., near Connecticut ave., where mass will be offered on Saturday, November 28, at 11 a. m. Interment Mount Olivet Cemetery. Please omit flowers.

TALLEY, HANNAH L. On Thursday, November 26, 1936, at Takoma Park Sanitarium, HANNAH L. TALLEY, of 617 Aspen st. nw., beloved wife of Penrose R. Talley and mother of J. Wallace Talley, of Washington, D. C., and Leroy P. and Lewis H. Talley and Mrs. Robert W. Lowry, of Wilmington, Del. Remains resting at the S. H. Hines Co. funeral home, 2901 14th st. nw., until Friday, November 27, at 9 p. m. Services and interment at Wilmington, Del., on Sunday.

TYRER, ARTHUR J. On Wednesday, November 25, 1936, at Emergency Hospital, ARTHUR J. TYRER, the beloved son of the late Ashley M. and Elizabeth Tyrer. Funeral services at the W. W. Chambers Co. funeral home, 1400 Chapin st. nw., on Friday, November 27, at 2 p. m. Relatives and friends invited. Interment Rock Creek Cemetery.

WHITE, ALTON P. On Wednesday, November 25, 1936, at Sibley Hospital, ALTON P. WHITE, husband of Maggie Harman White and father of Malcolm H., Ulmont F. and Alton C. White. Services at 4400 14th st. ne., Saturday, November 28, at 2 p. m., thence to Christ Church, 620 G st. se. Interment Congressional Cemetery.

ZAPPONE, ALMERICO P. On Wednesday, November 25, 1936, at his residence, 2222 First st. nw., ALMERICO P. ZAPPONE. Services will be held at the chapel of Joseph Gawler's Sons, 1756 Pennsylvania ave. nw., on Friday, November 27, at 11 a. m. Interment Arlington National Cemetery.

FUNERAL DESIGNS.
GUDE BROS. CO., Florists
1212 F STREET. NAtional 4276.
GEO. C. SHAFFER 900 14TH ST. N.W.
Expressive Floral Tributes. Phone:
Moderate prices Open eve & Sun. Nat. 0106

FUNERAL DIRECTORS
JAMES T. RYAN
317 PA. AVE. SE. ATlantic 1700.
J. WILLIAM LEE'S SONS CO.
FUNERAL DIRECTORS.
CREMATORIUM
1113 SEVENTH ST. N.W. Telephone:
Modern Chapel NATIONAL 2473
FRANK GEIER'S SONS CO.

DOCTORS RECOMMEND AMBULANCE SERVICE BY Chambers
$3 any place in the city
Phone COlumbia 0432
One of the Largest Undertakers in the World.

For Reference
ASK YOUR NEIGHBOR
$75
No Extras!
For a Regular $150 Funeral
WASHINGTON'S LOWEST PRICES
$75 to $200 and up
DEAL
Funeral Home
Phone Li. 8200-8201

NA. 4200—Post Want Ads Bring Half-Day-Ahead Results—NA. 4200

Mrs. A. M. Schrider Funeral Tomorrow

Mrs. Annie Maguire Schrider, 62, died yesterday at her home at 713 Sligo avenue, Silver Spring, Md., after a short illness.

She is survived by her husband, Benjamin F. Schrider, a daughter, Mrs. Katherine Sullivan and seven sons, John B., Francis J., James E., Joseph C., Capt. Peter P., of the United States Marine Corps; Alfred V. and William A. Schrider. Twenty grandchildren also survive.

Funeral services will be held tomorrow at 9 a. m. at the home, with requiem high mass at the Church of Nativity at 9:30. Burial will be in Mt. Olivet Cemetery.

Win Bridge Cup.

New York, Nov. 26 (AP).—A team composed of Fred D. Kaplan, Phil Abramsohn, Harry Fishbein and Irving Epstein, of New York, won the Harold S. Vanderbilt contract bridge cup early today, finishing 2,030 points ahead of Walter Beinicke, Lee Langdon, Jean Mattheys, New York, and Charles M. Goren, Philadelphia, in the final round.

Vital Statistics

Births.

George and Evelyn Bowley, girl.
Eris and Henrietta Small, girl.
Francis and Gertrude Welch, boy.
Karl and Mary Smith, girl.
Milton and Rose Ferber, girl.
John and Sarah Hancock, girl.
Nicholas and Anne Puchetti, girl.
Lawrence and Mabel Allen, girl.
Joseph and Ethel Schiller, boy.
Raymond and Alice Jones, girl.
Lawson and Elsie Peed, boy.
Edward and Mary Scanlon, boy.
Daniel and Louise Lyons, jr., girl.
Arthur and Jean Roth, girl.
Stanley and Dorothy Stanton, boy.
John and Margaret Mitchell, boy.
Byron and Doris Street, boy.
Julius and June Navisser, boy.
James and Mary Dennison, girl.
Clyde and Hattie Covington, girl.
John and Nora Fleshman, girl.
William and Mittie Jackson, boy.
Daniel and Ruth Lee, girl.
John and Sunbeam Lee, boy.
Wendell and Rubilene Morrison, girl.
Herman and Ann Smith, boy.
Randall and Blanche Holmes, girl.

Deaths.

Elizabeth McGill, 84, 3133 Conn. ave. nw.
Sarah V. Pratt, 82, 2600 Woodley rd.
Susie A. Bateler, 73, 4905 Ill. ave. nw.
Arthur James Tyrer, 68, Emerg. Hospl.
Timothy Donohue, 65, Geo. Channel.
Katherine T. Wren, 52, 3818 Benton st. nw.
Harold A. Saxby, 46, Vet. Adm. Facility.
Marie Marcinia, 45, Geo. Wash. Hospl.
Joseph K. Pocklington, 44, Vet. Adm. Facility.
Sarah Tracey, 53, St. Eliz. Hospl.
Charles Dodson, 39, Gillinger Hospl.
Charles Calloway, 33, Gallinger Hospl.
Myrtle Rogers, 28, 316 Dixon ct. nw.
Collene Morris, 6, Children's Hospl.

Transfers

Marine Corps changes yesterday included:

CAPTAINS.

Lucian C. Whitaker, on arrival Guam, assigned to duty with Naval Government instead of Marine Base.

Arthur H. Butler, relieved from duty at Marine Base, Quantico, Va., and assigned to First Marine Brigade, Quantico.

FIRST LIEUTENANT.

Arthur G. Bliesener, detached Cavite, P. I., to Department of Pacific.

Cleo R. Keen, died as result of airplane accident, November 20.

SECOND LIEUTENANT.

Alexander B. Swenceski, detached Pearl Harbor, T. H., to Mare Island, Calif.

Ship Movements

At New York.

Arrived Yesterday.

Fort Townsend, from Halifax.
Pilsudski, from Glynia.
Western Prince, from Buenos Aires.

Arrive Today.

Deutschland, from Hamburg.
Gatun, from La Ceiba.

Arrive Tomorrow.

American Trader, from London.

Sailing Today.

Cliffwood, for Gothenburg.
Executive, for Istanbul.

Sailing Tomorrow.

Caledonia, for Londonderry.
Maasdam, for Rotterdam.
Pilsudski, for Copenhagen.
Samaria, for Galway.
Westernland, for Halifax.

Auction Sales

THURSDAY, DECEMBER 3, 1936—
ADAM A. WESCHLER & SON, Auctioneers.

COLLATERAL SECURITY AUCTION.

By virtue of a certain collateral note dated December 15, 1930, payable on demand, default having occurred in the payment of the same, the undersigned holders thereof, will sell by public auction within the office of the Franklin Liquidating Trust, 945 Pennsylvania avenue northwest, on THURSDAY, DECEMBER 3, 1936, AT TEN O'CLOCK A. M., the collateral mentioned therein, namely, a deed of trust note dated October 6, 1931, payable forty-five dollars per month, signed by Lloyd W. and Rosa Shephard, secured on lot 56 in square 3119, upon which there is unpaid balance of $3,053.52 with interest from September 1, 1936, at 6 per cent per annum, subject to first trust of $4,000.00. All parties in interest please take notice. Terms: Cash.

HENRY J. STERZER,
LINDSEY P. RAWLEY,
WILLIAM F. KELLY,
Trustees.
F—nov27dec1&3

THURSDAY, DECEMBER 10, 1936—
ADAM A. WESCHLER & SON, Auctioneers.

TRUSTEE'S SALE OF VALUABLE TWO-STORY, SIX ROOMS AND BATH, BRICK DWELLING, NO. 113 HECKMAN STREET S.E.

By virtue of a decree of the District Court of the United States for the District of Columbia, passed in Equity Cause No. 61688, the undersigned trustee will offer for sale by public auction, in front of the premises, on THURSDAY, THE TENTH DAY OF DECEMBER, 1936, AT FOUR O'CLOCK P. M., the following-described land and premises, situate in the District of Columbia, to-wit: Lot 39, in square 736, improved by premises No. 113 Heckman street southeast.

TERMS OF SALE: One-third of the purchase money to be paid in cash, the balance in two equal installments represented by the promissory notes of the purchaser, payable in one and two years, with interest at six per cent per annum from day of sale, payable semiannually, secured by deed of trust upon the property sold, or all cash, at the option of the purchaser. A deposit of $300.00 required of purchaser at time of sale. All conveyancing, recording, revenue stamps and notarial fees at cost of purchaser. Terms of sale to be complied with within thirty days from day of sale, otherwise the trustee reserves the right to resell the property at the risk and cost of the defaulting purchaser, after five days' advertisement of such resale in some newspaper published in the City of Washington, D. C.

D. EDWARD CLARKE,
Bank of Commerce & Savings Building,
Trustee.
F—27,30, De3,7,10.

Legal Notices

ALFRED D. SMITH, Attorney.
927 15th St. N.W.

IN THE DISTRICT COURT OF THE United States for the District of Columbia. Eugene H. Tripplett, 1339 14th st. nw., Plaintiff, vs. Virginia L. Tripplett, Piedmont, Calif., Defendant. No. 62403. Equity. The object of this suit is to obtain an absolute divorce from the bonds of matrimony heretofore existing between the plaintiff and the defendant on the grounds of desertion existing for more than five years last past and for custody of the children of this marriage. On motion of the plaintiff, it is this 19th day of November, 1936, ordered that the defendant, Virginia L. Tripplett, cause her appearance to be entered herein on or before the fortieth day, exclusive of Sundays and legal holidays, occurring after the day of the first publication of this order; otherwise the cause will be proceeded with as in case of default. Provided, a copy of this order be published once a week for three successive weeks in the Washington Law Reporter and The Washington Post before said day. JOSEPH W. COX, Justice. A true copy. Test: (Seal.) CHARLES E. STEWART, Clerk. By ELEANOR E. JOBE. 20,27,4

Legal Notices

SIMON, KOENIGSBERGER & YOUNG and MINOR, GATLEY & DRURY, Attorneys.

IN THE DISTRICT COURT OF THE United States for the District of Columbia. Fannie R. Weinberg et al., plaintiffs, vs. Goldenberg's, Incorporated, a corporation et al., defendants. Equity No. 54164. Order ratifying sale of part of lots 11, 12, and 13 in square 455, nisi. Fannie R. Weinberg (formerly Fannie R. Goldenberg), Leo Baum and National Savings & Trust Company, of Washington, D. C., as executors of the last will and testament and codicil of Morton H. Goldenberg, deceased, and as trustees, having reported the sale to said National Savings & Trust Company, of Washington, D. C., and Morris Simon, as trustees under the last will and testament of Julian M. Goldenberg, deceased, of the one-half undivided interest of the estate of the said Morton H. Goldenberg, deceased, in and to the following-described real estate: Part of original lots 11, 12 and 13 in square 455, described as follows: Beginning for the same on the line of Seventh street, west, at a point distant 58 feet 6 inches south from the northwest corner of said square, and running thence east parallel with "G" street, 102 feet 3 inches; thence south 18 feet 6 inches; thence west 102 feet 3 inches; to the line of said street, and thence north along said street, 18 feet 6 inches to the place of beginning, at and for the price of eighteen thousand five hundred dollars ($18,500), all cash, taxes, rents, water rent, insurance and like charges to be apportioned as of July 15, 1935, all assessments for improvements made prior to the date of the contract, whether levied or not, to be borne by the sellers, examination of title, conveyancing, notary fees and all recording charges to be at the cost of the purchasers, the sellers to pay Federal stamp tax of 50 cents for each five hundred dollars ($500) of equity in said real estate, it is, by the Court, this 12th day of November, 1936, ordered, that, unless cause to the contrary be shown on or before the 14TH DAY OF DECEMBER, 1936, said sale be, and the same is hereby ratified and confirmed. Provided that a copy of this order be published in each of three successive issues of the Washington Law Reporter, and once a week for three successive weeks in The Washington Post, a newspaper of general circulation in the District of Columbia, prior to said date; and provided further that a copy of this order be delivered personally or mailed to such of the defendants herein as have entered or caused to be entered their appearance in this cause, or to their respective attorneys of record at least twenty (20) days before said date; and it is further ordered, that this matter be and the same is hereby set down for hearing on the final ratification and confirmation of said sale on the 15th day of December, 1936. JOSEPH W. COX, Justice. A true copy. Test: (Seal.) CHARLES E. STEWART, Clerk. By RICHARD J. KIRKLAND Assistant Clerk. 13,20,27

Proposals

COMMISSIONERS, D. C., Washington, November 25, 1936. Sealed proposals will be received at Room 320, District Building, until 2 o'clock p. m., December 2, 1936, for furnishing sand and gravel—East Section. Specifications and information at Room 320, District Building.

COMMISSIONERS, D. C., WASHINGTON, November 26, 1936. SEALED PROPOSALS will be received at Room 509, District Building, until 2 o'clock p. m., December 4, 1936, and then publicly opened and read, for razing the following-described condemned structures: (1) one-story brick building on lots 73, 74 and 75, square 5126, known as 4435, 4437 and 4439 Sheriff Road NE. (2) two-story frame building on lot 802, square 302, known as 2209 12th Street NW. Apply at Room 427 District Building for proposal forms and specifications. 26,27,28

Business Directory

It will pay you to consult these reliable firms. They are specialists in their respective lines.

For information regarding advertising rates or services not listed in this column call Miss Burns—NAtional 4233.

CAMERA REPAIRING

CAMERA REPAIRING. FULLER & D'ALBERT, INC. 815 10th St. N.W. Phone NAt. 4712.

CARPENTER WORK

CARPENTER WORK, brick and cement, papering, painting; guar. work. DI. 6479.

ELECTRICAL REPAIRING.

ELECTRICAL repairing, contracting. 24-hr. service; free esti. Reasonable. EARL ELECTRIC, DI. 1686. 1929 Pa. ave. nw.

FALSE TEETH REPAIRED

"WHILE YOU WAIT." Emergency Laboratory, Room 601, Westory Building, 14th and F sts. nw. Hours, 8 to 6; Sunday, 10 to 12. MEt. 1833.

HOME IMPROVEMENTS.

ANY HOME improvement $1 wkly., next December. Dun-Mar Contracting Co., 312 C st. nw. NA. 1025; eves.-Sun., PO. 2848.

PAINTING, PAPERING.

Painting, Paperhanging, Roof Painting. ATlantic 2860

ROOFING

ROOFING, siding, rock-wool insulating. Johns-Manville deferred payment contractors; 3-year-payment plan. American Re-roofing Co., Inc., 3313 14th st. nw. Columbia 4551.

ENTERPRISE ROOFING CO. ROOFING—SIDING—INSULATION. Estimates Free—Terms If Desired. 2125 R. I. AVE. N.E. PO. 0200.

RUG CLEANING

FLOOR COVERINGS SHAMPOOED in your home; 9x12, $2.50 up. The Washington Electric Rug Cleaning Co. For service call "Your Valet." MEt. 9024.

RUGS DOMESTIC SHAMPOO 9x12....$3.00 8x10....$2.50 LUWIN CO., 1725 7TH ST. NO. 9160.

VACUUM CLEANERS

VACUUM specialists, repair parts; lowest prices; free estimates; delivery. Best Brands, 805 11th st. nw. NA. 1159.

Lost and Found 1

You can phone your "Lost" Ad to The Post as late as 11 p. m. for publication the following morning and thus immediately notify nearly 100,000 families of your loss. (Except on Saturday, when deadline is 4 p. m. for Sunday's Post.) Call NAtional 4200.

BLUE leather purse, containing glasses, keys and addresses, 2 p. m. last Wednesday, Nov. 25, vicinity Peoples Drug Store, Conn. ave. and McKinley, Chevy Chase. Reward. Phone WIsc. 5691.

BULL TERRIER—Large brindle, male, with white chest and feet; collar and tag; named "Mix." Lost in vicinity of Foxhall Village. Reward. CL. 2881.

DIAMOND and sapphire ring, Wednes. night, in or near National Theater or Pomona Restaurant. Reward. NO. 3367.

HAT—Black felt, seal skin trim, vicinity Que and Conn. ave. Lady was knocked down by auto and hat disappeared. Reward. NO. 4134.

LOST—Pocketbook, vicinity 11th & O sts. nw., valuable papers and bank books. Reward. DE. 2151. 1015 N st. nw., apt. 307.

LOST—Male, black Scotty, green collar, in vicinity of Sheridan Circle. Reward. Phone PO. 6389.

The Washington Post

CLASSIFIED ADVERTISING LOCAL RATES.

For Washington and Points Within 50 Miles of the District of Columbia. The following rates are for consecutive insertions:

1 time	18c per line.
3 times	16c per line.
5 times	14c per line.
7 times	12c per line.
30 times	11c per line.

Classified Display 2c per line additional.

The one-time rate applies on skip ads or irregular insertions.

OUT-OF-TOWN RATES.

Ads from points more than 50 miles from the District of Columbia are: 1 time, 20c per line; 3 times, 18c per line; 7 times, within 30 days, 16c per line; 30 times, within 60 days, 15c per line. Classified Display 2c per line additional.

Kindly estimate 5½ average words to a line.

Rates for special classification and yearly contracts furnished upon request.

The Washington Post reserves the right to edit, revise or reject any classified advertising.

Misclassification of ads not permitted.

Situation Wanted ads are cash with order.

The Washington Post will not be responsible for more than one incorrect insertion on any order.

Kill Orders or Corrections before insertions (excepting Death Notices) cannot be made unless ordered before 6 p. m. any day.

The Washington Post strives at all times to prevent insertion of fraudulent or misleading advertisements.

Information concerning any ad that proves misleading or fraudulent will be appreciated.

Phone NATIONAL 4200
Ask For An Ad-Writer

Lost and Found 1

PURSE—Small black silk, containing money; in taxi or Dodge Hotel; Thursday 1 p. m. District 6620.

IN DIAMOND CABS
Keys, in Cab No. 936.
Compact, in Cab No. 137.
Glove, in Cab No. 1113.
LOST AND FOUND DEPT., NO. 2868.

Personals 3

CHAMBERS CO. One of the Largest Undertakers in the World.

HEMORRHOIDS (piles) eradicated by my own method; results effective for a lifetime or money back. Write for booklet. No drugs or surgery. DR. SOMMERWERCK, 1365 Columbia rd. AD. 0388.

MANUSCRIPTS typed, revised, edited; research; reasonable. MEt. 2547.

PHYSIOTHERAPY treatments for better health; appts.; closed Thurs. PO. 4721.

TUTORING in classical and bus. subjects; languages; reasonable. MEt. 2547.

SAVE ON HOTEL BILLS! I am able to offer substantial discounts on your hotel bills in leading hotels in various cities, particularly Miami and Miami Beach. If you contemplate a journey anywhere, it will pay you to get in touch with me. Rexford L. Holmes, 202 Maryland Bldg. DIst. 3842.

CHAMBERS CO. Complete Funeral as Low as $75.

Help—Female 11

Women—If you don't find your position in the Help Wanted Column today—place a "Situations Wanted" Ad in The Post. A 3-line ad costs only 27 cents.

BOOKKEEPER-TYPIST, experienced in double entry books. Do not apply unless you are accurate, neat and dependable. See Mr. Hohensee, 1260 22d st. nw.

CHRISTMAS CARD AGENTS—Your field is very competitive this year; you can meet this condition by adding other easy Christmas sellers; liberal commission, bonus. Miss McConnell, Room 403, 1333 F st. nw.

EXPERIENCED waitress wanted at once. Apply Cosmopolitan Restaurant, 2606 Conn. ave.

LADIES—Interested in extra money for Christmas; no canvassing; experience unnnecessary. Apply Real Silk, 9 to 12, Room 205, 1427 Eye st. nw.

SALES WOMAN—Experienced in dresses, at once; salary. Apply Teresa, 1221 Conn. ave. nw.

SHIRT OPERATORS—Experienced bosom and body ironers. Apply Tolman Laundry, 5248 Wisconsin ave. nw.

WANTED—Middle-aged women (col.) for general housework. 1930 18th st. nw., Apt. 42.

YOUNG LADIES wanted to interview students for Washington's leading school for radio, stage, screen. Apply 11 a. m. JOE BROWN STUDIOS, 1210 G st. nw.

Help—Male 12

Men—if you can't find your position in the Help Wanted Column today—place a "Situations Wanted" Ad in The Post. A 3-line ad costs only 27 cents.

BARBER—Young man; to learn a beauty trade; free instructions; earn money while learning. Jimmie's Beauty School, 3326 14th st. nw.

BARBER wanted; first class, steady, young or old. 1327 11th st. nw.

BARBER WANTED—First class. Apply 1762 Columbia rd. nw.

MAN—Who can meet the public, is reliable and can handle money honestly; permanent position. Apply Manager, 9 to 12, Room 205, 1427 Eye st. nw.

PLUMBER—Jobbing hand. 5008 Conn. ave., CLeve. 1781.

PHOTO COUPON MEN—Last chance. Christmas offer $1; no balance ticket; you keep the dollar; 10 to 15 sales daily. 302 American Bldg., 1317 F st. nw.

PORTER wanted for barber shop (colored). Robinson's Barber, 1743 Pa. ave. nw.

SALESMEN—I have a good book deal; if you can sell books, see Mr. Rasnick, Rm. 507, 918 F st. nw.

WANTED—2 first class bricklayers. Apply Friday morning with tools corner of 11th st. and Penn. ave. se., from 8 a. m. to 9 a. m.

YOUNG MAN—White; as utility clerk. Apply at 10 o'clock, Friday, 1421 F st.

AUTO SALESMEN. We can show you how to make $25 per week extra while you are working. Apply 16 H st. ne.

—BOYS— Good pay, perm. employment, with or without bicycles, wanted at once for messenger work; 16 years of age or over. Apply 1317 New York ave. nw. Mr. Schryver.

SPECIAL WORK for men willing to work day or night as directed; qualifications, neat appearance, ages 22 to 45 and a desire to establish yourself for the future. Apply 408 Commerce & Savings Bldg., 7th and E streets nw., 10 a. m. Friday. No other time.

AUTO MECHANICS—SEVERAL WANTED, EXPERIENCED ON ALL MAKES OF CARS. APPLY MR. EALY, 215 PENNA. AVE. S.E.

Help—Male 12

DIAMOND CABS STUDENT INSTRUCTION FOR TAXICAB IDENTIFICATION CARDS NO FEE ON BEHALF OF THE MEMBERS OF THE I.T.O.A. Inc. SEE MR. JOHN ROBEY 1735 14TH ST. N.W. 8:30 A. M. TO 5:30 P. M.

Help—Male-Female 13

GENERAL HOUSEWORKERS, willing to work; must have city references; $7 wk. and $40 mo. Francis Agency, 1529 P nw.

Salesmen-Agents 15

$3,000 to $5,000-A-YEAR caliber, 30 to 50 years of age; capable of interviewing business executives and professional men to represent weekly news service with over 200,000 clients. No price resistance; repeat business makes position permanent; daily commissions, weekly bonus. 7 to 9 p. m., Franklin Park Hotel, Mr. Scott.

Situations—Female 16

CLERK, 10 yrs. exp. in P. O., also mdse. Refs. Write Box M-611, Washington Post.

GIRL (colored), employed part time, wants work Mon., Wed., Thurs., Fri., 8 to 12; references present employer. PO. 2453.

REFINED, cultured lady desires position as companion; willing to travel; drives own car; best references. DEcatur 0899.

WOMAN (Colored)—Wants housework and cooking; laundry; good worker. 2118 L st nw.

WOMAN (colored), wishes day work; references. Phone AT. 2694-J.

Situations—Male 17

GRADE A NEWSPAPERMAN seeks job with future; journalism, publicity, advertising, politics or business; 43; married; 4-star references. A. S. Beane, 3426 13th st. nw.

YOUNG MAN (colored) desires work as presser, waiter, janitor or bus boy. Harlee, 605 New Jersey ave. nw.

YOUNG MAN, colored, 21, will chauffeur or drive truck. Lincoln 0266-J.

Instructions 19

NEW CLASSES—Civil Service accounting and secretarial courses. Poteet's Business College, NAt. 4717. 14th and Eye sts. nw.

CIVIL SERVICE COURSES. Resident-home study. BOYD'S, 1333 F nw.

P. B. X. TRAINING. PERSONNEL SERVICE, 1311 G. NA. 2114.

CALCULATING MACHINES Intensive courses in comptometer, Burrough, Monroe, Marchant, including touch typing, 4-8 weeks. Day-evening sessions. Very popular courses. BOYD'S, 1333 F st.

Diesel Needs Trained Men FREE moving picture and lecture tonight, Naval Lodge Bldg., 4th and Pa. ave. se., 8 p. m. JOURDEN DIESEL SCHOOLS INC. Washington Office, 410 Bond Bldg. NAtional 3940.

Business Opportunities 23

ROOMING HOUSE—14 rms, 3 baths; oil heat; rent, $90; $850, terms. Mr. McKenney, 1008 H st. MEtropolitan 4813.

ROOMING HOUSES, stores, delicatessen, etc., buy or sell. See Austin M. Cooper, 1008 Eye st. nw. NA. 1332.

ROOMING HOUSE FOR SALE. ATLAS SALES & FINANCE CO. 923½ New York Ave. DI. 2286.

$400—Rooming house; 9 rooms, 2-car garage; well furnished; bargain.
$500—Rooming house; 10 rooms; cheap rent; well furnished; $250 cash.
$750—Rooming house; 11 rooms, good Mass. ave. location; $400 cash.
$1,100—Rooming house; 16 rooms, 2 baths, income three times rent.
$450—Delicatessen, beer and 1 room, cheap rent; apt. house section; elec. refrigeration; real bargain.
$1,200—Lunch and beer; well equipped; cheap rent; real bargain.
$350—Lunch; old stand; rent, $35.
$175—Garage and repairing; rent, $30.
R. M. CURTIS, NAtional 9140. 400 Barrister Bldg., 635 F St. N.W.

We have many paying propositions on restaurants, delicatessens, hotels, rooming houses, parking lots, liquor, grocery and flower stores. Gaston—Charuhas (Brokers) Selling and financing business places. 520 Woodward Bldg. NA. 0614.

WE HAVE a number of Restaurants with liquor licenses, sandwich shops, delicatessens, which can be bought very reasonably, and on trial. J. B. MALLOS CO., INC. 817 12th St. N.W.

Wanted Business Opps. 23A

WANTED—Have you a rooming house business for sale, if so, call R. M. De SHAZO 1123 14th St. N.W. NA. 5520

Money-to-Loan 26

ADVANCE on diamonds, watches, jewelry and silverware, etc.; loan $200 and over 2%; all tickets good one year. Horning's Loan Office, opposite Wash. Airport.

ON diamonds, watches, jewelry, silverware, etc.; no adv. arrangements neces.; lowest interest rates. Rosslyn Co., Rosslyn, Va.

LOANS *on your signature* Without Security. Steadily employed persons may borrow $300 or less by signing a PLAIN NOTE. No endorsers or other security required. For details, phone, write or call STATE LOAN CO. 2 Convenient Locations 7900 Georgia Ave. Silver Spring SHepherd 3474 3300 Rhode Island Ave. Mt. Rainier, Md. DEcatur 5553

Real Estate Loans 27

WE HAVE FUNDS FOR 1ST TRUST loans on improved D. C. real estate, prevailing rates. Prompt decisions. LOUIS P. SHOEMAKER, 1719 K St. N. W. NA. 1166.

REAL ESTATE DWELLING LOANS. Insurance in all branches. GEORGE F. HANE, INC., 1422 F St. N.W. NAt. 3964.

Automobile Loans 28

QUICK AUTO LOANS CAPITAL AUTO FINANCE SERVICE 901 New York Ave. N.W. ME. 1355.

Rooms—Furnished 30

A BRIGHT, sunny room (on 3d st. bet. E and F sts. nw) for 2 persons; next bath; to those who would enjoy a home atmosphere; unlimited phone; near Government buildings. ME. 3299.

ANY 1 or 2 persons appreciating quiet home; comfortable room next bath; nr. transp.; restricted zone. NO. 4021.

ARIZONA HOTEL, 310 C st. nw., one block off Pa. ave.; neatly furnished rooms, lobby, 3 baths on each floor; shower bath; continuous hot water; $3.50 week up; transients, 75c to $1.

ATTRACTIVE single or double ft. rm.; oppo. bath; best residential section; unlim. phone; con. trans. 2400 20th nw.

ATTRACTIVE front rm.; twin beds; well furn.; hot, cold water in rm.; also single; reasonable. 1320 Vermont ave. nw.

ATTRACTIVE, newly decorated, 2d floor rms., twin beds; near bath, shower; gentlemen; $3.50 ea.; 15 min. by bus. RA. 4277.

BASEMENT ROOM—Very attractive; private bath; built-in furniture; suitable student. 2865 29th st. nw. AD. 6205.

CALVERT ST., opp. Shoreham; mod. apt. bldg.; young man share large rm; twin beds; 2 closets; next b. CO. 4741, Apt. 302

CATHEDRAL AVE. NW., 2714 (near Wardman Park); 2d floor double room, modern furniture, next bath. AD. 0276.

CHEVY CHASE, D. C.—Detached home, 2d floor, single room; semiprivate bath. Gentleman. Conn. ave. bus. EM. 5043.

CHEVY CHASE, D. C.—(3204 Military rd. nw.; new detached attractively furnished home, 2d fl. fr. room; 6 windows; bus line. Lady or couple. CL. 4019.

CHEVY CHASE, 3718 Jenifer St.—Front room; twin beds; large closet; reas.

CLEVELAND PARK—4330 37th st. nw. Detached, modern home; master bedrm.; 3 exposures; private bath, shower; also single; 2 exposures; lovely view; gas heat; unlimited phone. CL. 3888.

CLEVELAND PK. (4330 37th st. nw.)—Mod. det. home; large, nicely furn. single rm., 2 expos., semipriv. bath; gas heat; unlim. phone; plenty hot water; lovely view.

COLUMBIA RD. NW., 1834—$3 wk.; single rms.; clean; 4 baths; men. AD. 10213.

COLUMBIA RD. NW., 1754—Attr. single front room; employed lady; reasonable.

CONN. AVE., 2521—Near Taft Bridge, overlooking Rock Creek Park, room in beautifully appointed home, the most fastidious will appreciate.

DUPONT CIRCLE—(1821 19th st nw., attractively furnished double room; twin beds, innerspring mattresses, southern exp., unlimited phone. Breakfast optional. Young ladies. PO. 4381.

DUPONT CIRCLE (1747 P St. NW.)—Nice, clean single or double room in physician's home; every convenience; reas.

DUPONT CIRCLE, 1617 19th St. NW.—Attractive, bright, front well furnished double room; reasonable. NO. 6251.

DUPONT CIRCLE vicinity—Bed-living room, dressing room and private bath. Maid service. Gentleman $45. DE 1827-M.

ELEGANT master bedroom; nr. Bureau of Standards; private bath; 2 closets; twin beds. EM. 8134.

EUCLID ST. NW., 1310—Attractive warm room adjoining semiprivate bath; for 1 or 2; private family; near cars. CO. 2492.

EUCLID ST. NW., 1311—1st floor front studio rm., South, exposure; open fireplace. Every convenience.

EUCLID ST. NW., 1631, Apt. 406—Newly furn. room in modern apt.; c. h. w.; young man; reasonable; see to appreciate. AD. 8741, after 5 p. m.

FAIRMONT NW., 1304—Attractive room in modern private home; excellent accommodations; young lady; $20. AD. 3449.

FAIRMONT ST. NW., 1430—Newly decorated, scrupulously clean modern home; large 2d floor front double room, twin beds, inner-spring mattresses; also single, delicious board optional; convenient location; near shopping center. 16th st. bus and 14th st. cars. CO. 2275.

FOXHALL VILLAGE—20 mins. express bus downtown; quiet attractive home of 2 adults; refined business woman; single room, $20. Breakfast opt. CL. 6729.

FREE—In order to fill our new home we are offering rooms absolutely free until Dec. 1. Investigate before it's too late. $3.50 up. 2125 H st. nw. WE. 3152.

G ST. NW., 2028—Single room with stand; hot and cold water; mirror over same for shaving; tile bath with shower; $20. Gentleman.

GARFIELD ST. NW., 2606, near Wardman—Desirable, beautifully furnished 2d floor south, bedroom, porch, near bath; unlim. phone.

GEORGETOWN—Attractive, newly decorated large room, near bath, shower; gentleman; $18. PO. 3020.

INGRAHAM, 812—Large front room; 2 closets, adj. bath; employed person. $20 single, $25 double. GE. 2790.

INGLESIDE TERRACE NW., 1857—Nr. 18th and Newton; ft. rm.; shower, bath; well furn.; private family; $20 for 1, $25 for 2. AD. 7095.

KILBOURNE PL. NW., 1823 (bet. 18th 19th) Spacious front rm.; twin beds; new mattress; cong. home; bd. op'l; ga. AD. 4141.

L ST NW., 1402—Nicely furn. rm., priv. bath; running hot, cold water; maid service. Gentlemen only.

LANIER PL. NW., 1790, near 18th and Columbia rd.—Gentlemen; pleasant rm., adj. bath; a. m. i.; priv. home. COl. 1926.

LINCOLN PARK—Bright, sunny front room, quiet home. 122 Kentucky ave. se.

LOGAN HOTEL, 13th and Logan Circle; weekly rates, rooms, running water, $6 up; with bath, $9 up. NO. 2000.

M ST. N.W., 1329—Front room, $22 month; also large ground-floor room; separate entrance; bath, well heated; reas.

M ST. N.W., 939—Nice rooms, near bath; plenty hot water; $3 per week up.

MASS. AVE. NW., 3819—New detached home; private family; lovely master bedroom, private shower. Also nice room with semiprivate bath; garage; near transportation; gentlemen. CL. 8523.

MERIDIAN PL. NW., 1420—Front, clean, warm, $18 mo; twin beds, Southern exposure, c. h. w.; next bath.

MERIDIAN PL. NW., 1346 (nr. Cavalier Hotel)—Attr. front rm. for 2 gentlemen; unlim. phone; $30 mo. COl. 0296.

MT. PLEASANT (3116 18th nw.)—Large, warm 2d fl. front rm.; east expos.; twin beds; pri. home; men, $15 ea. AD. 4294.

N ST. NW., 1015, Apt. 506—Large room suitable for 2; l. h. k.; reas. NO. 3650.

N. ST. NW., 1901—Single rm. nr bath; walking distance; unlimited phone.

NEAR Wardman and Shoreham Hotels — Priv. home; beautiful room, adjoining bath; all conv.; gentleman; $22. CO. 6746.

NR. WARDMAN PARK, 2826 28th St.—Large front room, attractively furnished; private home; pleasant surroundings.

NEAR 14TH AND PARK RD.—Furnished room with porch; next to bath. Private home. $15. Phone COl. 6816.

NEWARK ST. NW., 3409, nr. 34th—Attractive, comfortable, priv. home, convenient trans., $18 mo.; gentleman. EM. 0225.

NEWTON ST. NW., 1625—Comf. 2d-floor rm.; conv. location; gentlemen; $18.

NEW YORK AVE. NW., 904, Apt. 53—Large front rm.; twin beds; nr. b.; $3.50 wk. ea. Also single. Emp. g'ntlem'n. ME. 1795.

OAK ST. NW., 1360, nr. Park Rd.—Comfortable, warm room, next bath; unlimited phone; private family; reduced.

PARKWOOD PL. NW., 1361 (nr. Park rd. & 14th)—Bright, double rm., private family; employed adults. AD. 5297.

QUACKENBOS ST. N.W., 506—New home, double room; pri. bath; all conveniences; gentlemen; garage; meals opt. Ran. 3779.

R ST. NE., 142—Large bedrm.; next bath; cont. hot water; good heat; $16 month.

R ST. N.W., 1635—Apt. 1; beautifully furnished, living room and bedroom; twin beds.

TAYLOR ST. NW., 303—Warm, well-kept single room in refined Jewish home; $15; all conveniences. CO. 5021-J.

THE WESTMINSTER (1607 17th st. nw.)—Desirable newly decorated and nicely furnished rooms now available; singles, $5-$6; double, $7; showers; elevator.

THOMAS CIRCLE (1223 Vermont Ave. NW., Apt. 31)—2 newly decorated double rms., bay window; lovely outlook; also smaller; elevator service; reasonable.

W ST. NW., 1440, Apt. 34—Beautiful bed-living room, newly furnished; studio bed, secetary, lounge chair, shower; $25. NA. 8472, ext. 92, Aft. 5:30, PO. 2381-R.

2ND PL. NW., 5906—Comfortable furn. rm.; priv. bath; gentleman; $20. GE. 4378.

7TH ST. NE., 511—2nd floor double and single rooms. Reasonable.

7TH ST. NE., 1020—2 front rooms; l. h. k.; $8 per wk.; laundry privileges; adults.

13TH ST. NW., 1114 (Downtown)—Newly furnished and decorated rms., $3 wk. up.

16TH ST. W., 1605—Vacancy for lady in rm. with another. Other desir. rms., single beds; newly decorated home.

16TH ST. NW., 1846—Room next bath; continuous hot water; gentleman; $20.

16TH ST. NW., 1101—Large, clean room with private bath; also ground floor room suitable 2 or more; Southern cooked meals; reasonably priced.

16TH ST. NW., 1836—Desirable studio rm. with enclosed porch; also attractive fin. bsmt. rm.; running water unl. ph.

18TH NW., 2305 (Gibralter)—Nice, large, clean rms., $5 for 1; $7 for 2, wkly.

19TH ST. NW., 1921 (Apt. 11)—Large, attractive bedrm., next bath; all conven. Refined employed gentleman only.

21ST ST. NW., 1628—Large attractive room, with private bath, for 1 or 2 gentlemen; excellent location. PO. 4044.

PORTLAND HOTEL. Vermont ave. at Thomas Circle, $8.25 per week; hotel service, fresh towels daily; your mail and phone calls attended to; shower bath. Walk to work.

GRAND HOTEL 606 F St. N.W. MEt. 8352. Warm, clean outside rooms, $5 week up.

HOTEL INN 608 9th st. nw. $1-$1.50 per day; $6 up weekly.

SENATE HOTEL 101 D ST. N.E. (opposite Union Station). Clean, quiet rooms, $1.25 and $1.50 per day; $6 up per week. LI. 5187.

18th St. N.W., 1526. Private home. Large, attractive double, single rms.; block Dupont Circle. Restricted section. All conv. Gentlemen. DE. 6156.

COLORED—1001 T st. nw., apt. 23, frt. rm. nicely furn. 10:30 a. m. or aft. 6:30 p. m.

Furn. or Unfurn. 31

WOODLEY RD. NW.—Private home, facing Cathedral; choice front room. CL. 8607.

Rooms—Unfurnished 32

ENTIRE 2d FLOOR—3 rooms, 2 porches, 3 closets; gas stove with oven; hot-water heat. Also 2 rooms on 1st floor. No objection to infant. Call after 5:30 p. m. ATlantic 0668.

SHERIDAN ST. NW., 920—Large unfurnished bed-liv. rm., first floor. Can be seen any time; $18 mo.; elect., heat free.

Room and Board 34

A BOARDING CLUB downtown; excellent for Government clerks and business people; $32.50 up. 1124 12th st. nw.

CONN. AVE. NW., 2618—Large room, twin beds, adjoining bath; also vacancy for gentleman; Southern meals. CO. 5787.

DUPONT CIRCLE, 1922 Sunderland pl. nw. Newly decorated and renovated home; desirable double rooms, twin beds, with adjoining baths; automatic heat; Southern meals; $35 month. NO. 9042.

E. CAPITOL, 202—Large, comfortably furn. room, next bath; twin beds; c. h. w.; near Congressional Library. LI. 6834.

FRENCH family has vacancy in studio room with young attorney; open fireplace, good meals, walking distance. PO. 0458.

HOBART ST. NW., 1608—Attractive, large room, adj. bath; south exposure; private family; ½ block Mt. Pleasant car and bus. CL. 5385.

JEFFERSON PL., 1821 (off Conn., bet. M & N sts.)—Comf. rm., excellent meals.

K ST. NW., 1333—Adjoining Hamilton Hotel; refined surroundings; single and double; c. h. w.; excellent meals; reas.

K ST. N.W., 1908—Large double room next bath, suitable 2 young ladies; private home; near Government depts. DI. 2981.

KENNEDY NW., 1409—Attractively furn. double, 2d floor front room; convenient to downtown; best home cooking.

LEGATION CLUB—1513 16th st. nw.—Lovely dbl. ft. rm.; 3 windows; next bath; suit. young girls. Choice meals. $42.50.

MARYLAND AVE. NE., 326—Room and board, $28 month. AT. 5235.

MASS. AVE. NW., 1220—Walking distance downtown. Well heated 2d-floor single, also double; twin beds.

MASS. AVE. N.W., 1501—Walking distance downtown. Well heated comfortable rm. Delicious home-cooked meals. ST. 9558.

MASS. AVE. N.W., 1761—Choice double room in exclusive home.

MASS. AVE. NW., 1776—A distinctive home for young people in an unsurpassed location. Reasonable.

MT. PLEASANT—Single and double rm., twin beds, semipriv. bath, c. h. w., plenty heat; excellent meals. AD. 9002.

MT. PLEASANT, 3108 18th St. NW.—Large room, twin beds, semipriv. bath, huge closet; delic. meals; priv. fam. CO. 5405.

P ST. NW., 2131—Apt. 2. Lovely double rm; semipriv. bath; excellent meals; refined suroundings; 2 in rm.; $32 mo. DE. 3019 after 5.

PARKWOOD PL. NW., 1340 (off 14th st.)—Frt. rm., twin beds; pvt. fam. CO. 6178-J.

RHODE ISLAND AVE. NW., 1517—Double rm.; good meals; conv. location; reas.

VERMONT AVE. NW., 1326—Large, nicely furn. warm rm., twin beds; excel. meals.

WYOMING AVE. NW., 1867—Beautiful modern home; lovely surroundings; between 2 car lines; 15 min. to town; well-balanced meals; reasonable.

17TH ST. N.W., 1030—Vacancy for gentleman in double room; twin beds; $40.

16TH ST. NW., 1310—Vacancy to share, with private bath; young lady; walking distance; delicious meals.

CONN. AVE. NW., 824. Vacancy for young businesswoman.

WELLINGTON LODGE 1706 16th St. N.W. We have 2 vacancies; available at once.

Apartments—Furnished 45

ARLINGTON, VA., 500 N. Kenmore St.—2 rooms, bath, sunny, attractive apartment in private home; newly furnished throughout; twin beds; 1 block from bus; one or two gentlemen or couple; board optional. CLarendon 737.

ATTRACTIVE 2-room, kit., bath; oil heat; elec. refrigerator, gas, elec., unlimited phone; $50. After 6 p. m., WIs. 1533.

CARROLL ST. SE., 127—Nr. House office bldg. 2 rms., kit., bath, mod. LI. 5306-W.

CENTRAL location, 1025 15 St. N.W.—Apt. 505; 2 rooms equipped for l. h. k.; Frigidaire; refined ladies or couple.

MERRILL MANSIONS, 1361 Fairmont st. nw.—Large attractive one-room apts.; kitchen; refrigeration; private bath.

MT. PLEASANT—In detached house, 2 rooms, a. m. i., for housekeeping; 3d floor; elec., gas and refrigeration included; $35; 2 adults only. AD. 2890.

NORTHUMBERLAND — Very desirable 6-room apt.; center hall; 3 exposures; 6th floor; well furnished; quiet. ME. 3977.

WARDMAN PK. Hotel—Will share 2 rms., k. and b. apt., with another lady; $45. Box 216, Washington Post.

14TH ST. N.W., 2544—Clean, 1 and 2-room apts.; reasonable. See janitor.

22ND ST. SE., 1441—Living rm., kitchenette, priv. bath; pvt. entrance; porch; refrig., gas, elec., garage. LI. 8554-J.

Francis Scott Key, Apt. Hotel 20th and F sts. nw., 1 room, kit., bath, completely furn.; linens, silver; Frigidaire; day, week, month. NAtional 5425.

LONDON HALL 1133 13th St. NW.—Bed-living room, dressing room, kit., bath; elec., gas, linen, Frigidaire; $57.50 month. NA. 9010.

Moving and Storage 46-A

ANDERSON VAN SERVICE—Woodward Bldg., NA. 7670. Low rates N. Y., Chic., Boston, Fla., St. Louis. Local moving.

FLORIDA SPECIAL MOVING LOADS AND PART LOADS TO FLORIDA AND INTERMEDIATE POINTS. INSURED. CHEVY CHASE TRANSFER & STORAGE CO. WISCONSIN 3010.

Apartments—Unfurn. 47

BETHESDA, MD., 5543 Manning Drive—Entire floor; 3 rooms; kitchen; private bath; new home; heat included; conveniently located. $55. WIsconsin 6018.

COBLENTZ APT., N. CAP. ST.-FLA. AVE. Facing Truxton Circle; 4 nice, large front rooms; kitchen; porch; bath; second floor all new and modern; $55 per month. Phone DEcatur 6305.

TAKOMA PARK, MD., 721 Erie Ave.—Prices from $45 to $70. New apartments preshowing. 1 and 2 bedroom apts., featuring separate thermostats, auto heat, electric kitchen, tiled baths (shower); ultra modern; laundry room. Ready Nov. 25th; deposits accepted now. Exclusive. Adults. By owner. Wm. R. Ford, 605 Erie ave., Takoma Park. SH. 1339.

THE ALTON—(1445 Park Rd. NW) 3-rm., kitchen, foyer and bath; Frigidaire on house current; elevator, $72.50.

THE REEDER—2824 12th st. ne.—2 rms., kitchen and bath; frigidaire on house current; new paper and paint. See janitor or phone Mr. Toms. DI. 2434,8-6 p.m.

TRINITY TOWERS—3023 14th st. nw.—1 room, dinette, kitchenette; dressing closet with Murphy bed; bath; $50. Frigidaire or house current. AD. 3640.

$55—622 PARK RD. NW. 3 rooms, kit. and bath; gas, elec., oil heat furn. See owner, Apt. 1. CO. 5706.

315 12TH ST. NE., Apt. 2—2 large rooms, kit., bath, corner apt. with Frigid., only $47.50; to be vacated Dec. 1; may be seen anytime. See janitor or phone Mr. Toms, DI. 2434.

Several Desirable Apartments Available. RANDALL H. HAGNER & CO., INC. 1321 Conn. Ave. DEcatur 3600.

1940 BILTMORE ST. N.W. Two bedrooms, living room, dining rm., reception hall, porch, kitchen, bath and fireplace; $100. RESIDENT MANAGER, ADams 9493.

1830 R ST. NW. Thoroughly modern building, within walking distance of downtown; 3 beautiful rooms, kitchen and bath; restricted. Apply Resident Manager on premises or telephone NAtional 5536.

THE ZEBULON, 6420 14th st. nw. THE WESTBURY, 1401 Tuckerman st. nw. 2-room, kitchen, dinette and bath units, $62.50—$67.50. New buildings, modern in every detail. High elevation; overlooking Rock Creek Park; convenient to 16th st. bus and Ga. ave. shopping district. Open daily to 9 p. m. Agent at 1401 Tuckerman st. Res. mgr. at 6420 14th st. nw. HARRY B. PITTS CO. 1019 15th St. N.W. MEt. 0100.

2001 16th ST. N.W. Three rooms, kitchen and bath.

2008 16TH ST. N.W. 1 room, kitchen and bath, $45. See Resident Manager.

1457 PARK RD. N.W. 2 rooms, kitchen and bath, $55. Elevator and electric refrig. on house. H. G. SMITHY CO. 811 15th St. N.W. NA. 5903.

TAKOMA PARK, MD. 6615 Eastern Ave.—First floor apartment, 5 rooms, bath, large front porch and front yard; heat and hot water furnished. Available December 1; $45. LEE D. LATIMER CO. 722 Investment Bldg. NA. 4146.

CHILCHESTER ARMS S.E. CORNER 14TH & TUCKERMAN STS. New apartment building of the better kind, overlooking 16th St. Highlands. 2-3 rooms, kitchen and bath $62.50 MONTH UP. ALL OUTSIDE ROOMS. These apartments featuring Electrolux gas refrigeration, modern gas ranges and custom built kitchen cabinets. On premises till 9:30 p. m. Call GE. 0992.

1248 MARYLAND AVE N.E.
2 rooms, kitchen, bath $45.00
1 room, kitchen, bath $32.50
Good neighborhood. J. DALLAS GRADY & SON. 1104 Vermont Ave, N.W. DI. 9178.

2449 18TH ST. N.W. 3 rooms, kitchen and bath.

HAMPTON COURTS 2013 New Hampshire Ave. N.W. 3 rooms, kitchen and bath; 24-hour elevator and switchboard service; $75. Apply resident manager. PHILIP P. PEYSER & CO., 1028 Investment Bldg. DI. 3740.

THE FARADAY 1460 IRVING ST. N.W. 1 room, foyer and bath, electric refrigeration. $35.00. PHILIP P. PEYSER & CO., 1028 Investment Bldg. DI. 3740.

Delightful unfurnished apartments with 1 to 4 spacious rooms . . . large dinettes and kitchenettes . . . unusually large closets . . . electric refrigeration . . . inclosed balconies and sun porches . . . beautiful lobby . . . conservative rentals. THE Cavalier 3500 FOURTEENTH STREET, N. W. FRED R. FOSTER, Mgr.

ONE NEW APARTMENT LEFT
Beautiful One-Room Unit
Large bedroom and living room — bath — spacious dinette and kitchen, with superb cabinets—cross ventilation.
See Mr. Palmer at
301 Delafield Pl. N.W.

Warehouses for Rent 51A

WAREHOUSE SPACE FOR RENT. 3,000 to 30,000 Square Feet. WEAVER BROS., INC. DIst. 9458.

Stores—Rent 53

1912 PA. AVE. N.W. Store and 3 rooms and bath apartment. Ideal for restaurant. For particulars call LINKINS CO. 1733 De Sales St. DIst. 3522.

Houses—Furnished 54

CHOICE SELECTION of desirable furn. houses in best sections of the city. LESLIE D. MEASELL. CLev. 3465.

IN NEARBY ALEXANDRIA—A seven-room house with three baths; oil burner; two-car garage. Three to six months' lease; $125.00 per month. V. Ward Boswell, 108 S. Washington street, Alexandria, Virginia. Phone 2616.

CHEVY CHASE, D. C. Detached corner home, 4 bedrooms and bath (1st floor bedroom and lavatory), large living room, fireplace; dining room; modern kitchen; Frigidaire; automatic gas heat; instantaneous hot-water; built-in garage; nicely furnished; suitable for Congressman. Available December 1. CLeveland 1-3-6-4.

Furn. or Unfurn. 55

FURNISHED VA. home; near golf club; 10 min. to city; $115; also unfurn. house nearby; $100. WAlnut 7964.

Houses—Unfurnished 56

BRAND NEW 2-story, 5-room brick house; weather stripped. 522 Old Georgetown Rd., Bethesda, Md. $65. Call NAtional 1987.

CHEVY CHASE—Modern homes; six rms. and bath to 10 rooms and 2 baths. LESLIE D. MEASELL. CLev. 3465.

EUCLID ST. NW., 1720—6 rooms & bath; h.-w. h.; hardwood floors; porches. $67.50. Call DEc. 1160.

FOXALL—Overlooking Govt. park; 6 rms., double rear porches; built-in garage. Electric refrigeration. 1553 44th st. nw.; NAtional 1040.

JUST OVER D. C. LINE—6 rooms, bath, hot-water heat; $60. A. D. CRUMBAUGH (Realtor). 4703 Wisconsin ave. CL. 1-3-6-4.

MONROE ST., between 14th and 16th—7 rooms, bath; Riverdale, Md., corner, large lot, 6 rms., ba.; Cherrydale, 6 rms., ba. Fulton R. Gordon, 1427 Eye st. nw. DIst. 5230. Evenings, CLeveland 5091.

PRINCETON ST. NW., 637—Mod. semi-det. 7 rm. brick, oil heat, built-in gar.; refrig. Only $75. WASHINGTON REALTY CO. GE. 8300.

QUACKENBOS ST. NW., 825—Brick; living room, with fireplace; bkfst. porch; Frigidaire; 3 bedrooms; large enclosed sleep porch; built-in gar.; $77.50. Dixie Realty Co., 1417 L st. nw.; NA. 8880.

7TH PL. NW., 6118 (½ block off Rittenhouse)—5 minutes walk to Paul Jr. High or Whittier Grade Schools; brick home, good as new; 6 rooms, glassed-in sleeping porch; built-in gar. Present tenants will show house any time by appointment. Call GEorgia 4146.

43D PL. NW., 4611—6 rooms and bath; h.-w. h.; gas, electricity; $60. EM. 4034 or NAtional 4519.

10-ROOM, 2-bath residence; grounds; all impts.; oil heat, gar.; by owner adjoining. 5925 Blair rd. $85 mo. GE. 1855.

COLORADO AVE. N.W., 5823—$60. 6 rooms, bath, hot-water heat; good condition. Available December 1.

$89.50—NEAR MASS. AVE. EXTENDED. An unusually spacious house in an excellent location; 7 rooms, 1½ baths, elec. refrigeration, garage. Will redecorate. FRANK S. PHILLIPS, DISTRICT 1411.

WOODRIDGE, D. C. 2807 Rhode Island ave ne., lovely 6-room house; a. m. i.; garage; $65 per month. MAYNOR, 2605 Brentwood Rd. N.E. NO. 4338.

NEAR CENTRAL HIGH Three-story and basement brick home, containing 9 rooms, 3 baths, electricity, gas heat; arranged in three apartments; 3 electric refrigerators; 2-car garage. Rent $110 per month. LINKINS CO., 1733 DeSales St. N.W. DI. 3522.

BETHESDA, MD. 5 rooms, sleeping porch and bath; basement and attic; hot-water heat; screened and weatherstripped; $60. Call Mrs. Davis, WIsconsin 3181, or THOMAS P. HAMPTON, 7255 Wisconsin Ave. BRadley 244.

NEAR CATHEDRAL 3 bedrooms, 2 baths, servant's quarters; completely redec.; $105 per mo.; garage. 2 Dupont Cir. SANDOZ, INC. DE. 4010.

We have a complete list of houses and apartments reasonably priced. LEO. M. BERNSTEIN & CO. 718 5TH ST. N.W. ME. 5400.

4433 FESSENDEN ST.—$65. 6 rooms and bath, semidetached, hot-water heat, electricity. NATIONAL MORTGAGE & INV. CORP. 1312 New York Ave. NA. 5833.

Suburban—Rent 58

BEAUTIFUL Arlington Hills, Va. New, 6 rs., rec. rm. Colonial; a.m.i.; oil burner; $80. 2709 13th St. S. Alex. 1752-W.

4-ROOM-AND-BATH apt.; tastefully furnished; nearby Va. Phone Alex. 594-J.

Wanted-to-Rent 62

WANTED — Furnished and unfurnished houses, near schools and transportation. R. M. HUNT CO., INC. DI. 6573.

WE DESIRE SEVERAL SMALL RENTALS. A. S. GARDINER, 1510 K st. nw. NA. 0334.

Sale Houses 66

WOODRIDGE, 1424 Hamlin St., N.E. — bungalow; 5-rooms and bath; h.w.h.; lot 40x135. $5,750; $500 cash, $47.50 mo. Vacant. WM. R. THOROWGOOD 2024 R. I. Ave. N.E. DEcatur 0317

$6,450, PETWORTH—Beautiful 6 rms., 3 porches, auto. heat; $650 cash; balance like rent. MEt. 5400.

SELECT HOMES AVAILABLE BOSS & PHELPS 1417 K ST. N.W. NA. 9300

WESLEY HEIGHTS. A very attractive corner home, 6 rooms, 2 baths, attached garage; automatic heat; for only $13,750. W. C. & A. N. Miller, District 4464. Ask for Mr. Rathbun. After 5:30 please call CLeveland 1851.

MASS. AVE. PARK. Detached center-hall brick, 7 rooms (4 bed rooms), oil heat, garage, large lot. Just been redecorated. Splendid neighborhood, beautiful location. Priced at $14,500. T. J. LANE, Jr., National 9438 Woodward Bldg.

SALE OR RENT. 5 room Brick Bungaow, large lot; everything new and modern; reasonable. COFFMAN REALTY CO. 8403 Ga. Ave. Silver Spring, Md. Sh. 4123

$8,750—Detached home in Shepherd Park, near 16th st.; 6 rms., bath, h.-w. h., garage; in new-house condition; convenient to stores, schools and transportation. POTOMAC REALTY CO. 3503 Georgia Ave. Adams 1303

$5,450 CORCORAN ST. NW. (Nr. 16th) Modern 3-story 10-rm. brick; rented $55 per mo. for 5 years. LEO M. BERNSTEIN & CO. 718 5th St. N.W. ME. 5400.

Attractive Investment A semidetached 6-room house; built-in garage; in new-house condition; convenient to schools, stores and transportation. 6420 7th ST. N.W. Open daily to 9 p. m. HARRY WARDMAN, INC. 1512 K St. N.W. DI. 3830.

N.E., $7,250. 2-story and cellar brick; 8 rooms, bath; modern, up-to-date kitchen; Oxford cabinets; elec. refrigerator; oil burner; garage; close to street cars, parochial school and college. L. T. GRAVATTE, 729 15th St. REALTOR. National 0753. Evenings, Phone Georgia 8079.

A BUNGALOW In a grove of large oaks in the center of the best part of lovely CHEVY CHASE, MD. Just a short distance to both the graded and high schools. Six large rooms and bath, attic, detached garage; lot 60x120; vacant and ready for immediate occupancy. Terms can be arranged for responsible purchasers. Call J. WESLEY BUCHANAN, INC. CL. 2832 until 9 p. m.

DETACHED HOME An attractive new fully detached all-brick home containing 6 large, light, airy rooms, 2 lovely baths, full basement, automatic heat, detached garage and beautiful large landscaped lot. A buy at $10,750. SEE IT TODAY. 3614 14th ST. N.E. OPEN DAILY TO 9 P. M. HARRY WARDMAN, INC. 1512 K St. N.W. DI. 3830.

CHEVY CHASE, MD. 6203-6205 MELVILLE PL. Two beautiful new homes offering the latest in design and construction. Two large master bedrooms with beautiful tiled connecting bath. Each bedroom has two spacious cedar-lined closets. Linen closet in the bathroom. Large living room with open fireplace. Venetian blinds throughout. Full basement with recreation room and built-in garage. Colonial lighting fixtures and modern gas appliances. OPEN DAILY TO 9 P. M. HARRY WARDMAN, INC. 1512 K St. N.W. DI. 3830. "Life's worth living in a Wardman-built Home."

TWO-FAMILY BRICK 4116 Wells Ave., Brentwood, Md. New, detached brick home, 7 rooms and 2 baths. First floor, 4 rooms, 2 baths; second floor, 3 rooms, bath. Modern electric kitchen; lot 50x100; garage. Price, $7,200. WM. R. THOROWGOOD. 2024 R. I. Ave. N.E. DEcatur 0317

(Continued on Following Page)

GASOLINE ALLEY — Financial Backer

Walk In—Drive Out in One of the Good Used Cars Listed Below

Post Classified Ads—National 4200.

Sale Houses 66

(Continued from Preceding Page.)

16th and Kennedy Sts. N.W.
Detached brick, large lot, 3-car garage; large porch, living room, 13x22; fireplace; dining room, double drawing room, breakfast room; 2d floor, 6 bedrooms, 2 tiled baths, ample closets; 3d floor, 2 maids' rooms, full bath, 2 storage rooms; full cellar; oil heat; hardwood floors. Sacrifice at $5,000 under present assessed value.
THE FEDERAL-AMERICAN CO.
1429 Eye St. N.W. NAtional 8032.

LOOK AT THIS RECORD
110 BUILT—3 UNSOLD
Six rooms, 2 baths and recreation room. All-brick construction, furred walls, hardwood floors and trim, fully weatherstripped, modern gas appliances and unusually low priced at $7,450 and $7,650.
Inspect today.
Open daily 'till 9 P. M.
512 POWHATAN PL. N.W.
"Life's worth living in a Wardman Home."
HARRY WARDMAN, INC.
1512 K St. N.W. DI. 3830.

American University Park.
Detached brick, practically new; center-hall plan, 4 bedrooms, 2½ baths (bedroom and lavatory on 1st floor), large living room with real fireplace, dining room, modern kitchen, breakfast nook. Dry basement, automatic heat, 2-car garage. Large fenced lot (7,680 sq. ft.), 10 pine trees in rear. Reasonably priced for quick sale.
A. D. CRUMBAUGH, Realtor.
4703 Wis. Ave. CL. 1-3-6-4.

NEAR NAVY YARD.
OPEN FOR INSPECTION.
1538 RIDGE PL. S.E.
Just North of 15th St. S.E.
A REAL HOME—In beautiful condition, with modern conveniences, and at a price which makes it a true bargain; six rooms and artistically tiled bath; new-house condition throughout; built-in-garage; convenient to all which makes a location desirable. Screened porches, paved street and alley. Priced for quick sale on very unusual terms. Call me for appointment to inspect. Mr. Schaaf, NAtional 5833.

WARDMAN-BUILT HOMES
ALL-BRICK
FULLY DETACHED
Open daily to 9 P. M.
Seven large rooms, two tile baths, spacious recreation room with open fireplace, separate rooms for laundry and furnace, all modern conveniences, near schools, stores, churches and transportation. See these quality homes today at
1313 HAMILTON ST. N.W.
We will consider your home in trade
"Life's worth living in a Wardman Home."
HARRY WARDMAN, INC.
1512 K St. N.W. DI. 3830.

KENWOOD
15 CHAMBERLIN AVE.
The ultimate in home construction and fine-living appointments is found in this beautiful stone home. Corner lot, 124x124; trees and shrubbery; 4 big bedrooms and sleeping porch (heated); 3 tiled baths, 2 lavatories; maid's room; 2-car detached garage.
Call us for appointment.
THE FEDERAL-AMERICAN COMPANY.
Exclusive Agents.
1429 Eye St. N.W. National 8032.

WOODRIDGE BARGAINS
6-room house, oak floors, fireplace, garage, $55 per month.
5-room bungalow, hot-water heat, garage, $50 per month; small cash payment.
H. C. MAYNOR & CO.
2605 Brentwood Rd. N.E. NOrth 4338.

6302 Delaware Street.
CHEVY CHASE, MD.
1 BLOCK EAST OF CONNECTICUT AVE.
Detached brick Colonial, in brand new condition; 7 rooms, 3 baths, servants quarters, oil heating plant, brick garage, nice lot, fine neighborhood. Priced right on reasonable terms to responsible purchaser. Inspection by appointment, phone owner, National 5536.
NIGHT AND SUNDAY CALL CL. 5713.

Post Classified Ads—National 4200.

Sale Lots 69

EAST OF WISCONSIN Ave. on Appleton; near Wilson, Deal and Murch Schools; 8 lots, 40x150 feet; $1,500 each; from every standpoint THE IDEAL home sites.
J. FRANK TILLER, Owner. DI. 9845.

LOT OVER 4,500 sq. ft., 14th st. nr. Decatur; take $1,500 below cost; junction of 2 sts.; terms or builder to share profits; 9 lots, Hutchins pl.; make offer; terms; 2 lots, Sanoma; wooded; sewer, water, etc.; 140x143; $2,950; 11th st. se., N. Pa. ave.; 38x90; ideal for 2-family flats. N. E. RYON CO., 1216 N. Y. ave.

LYON PARK, VA.—Excellent building lot, 40x150. Water, sewer, gas, electricity. WA. 8955.

CONGRESS HEIGHTS.
$500—Fine building site, 50x100, Halley Terrace (not far from new houses on Miss. ave.); an excellent value. See Mr. Stebbin, evening phone LIncoln 8642.
ADELBERT W. LEE.
1343 H St. N.W. DIst. 4600.

BEAUTIFUL BUILDING SITES
KENSINGTON REALTY CO.
Kensington, Md. Kens. 132.

Sale Suburban 70

VA.—27-mile main highway; 120 acres (10 wooded), 4-rm. bungalow, barn, chicken house, garage; well watered with branches; well fenced; ½ mi. on highway; $6,000; good terms. J. A. BAKER & CO., 1112 N. Irving, Clarendon, Va. WA. 7280.

WE HAVE several modern bungalows in a desirable nearby suburban section, which were repossessed and have been put in first class condition. These homes contain six rooms and bath, new hot-water heating plant, new instantaneous water heater and built-in garage. Can be purchased on very reasonable terms if buyer has permanent position and is responsible. Inquire in person at Room 207, Machinists Bldg., 9th st. and Mt. Vernon pl. nw.

$6,300—Beautiful old home; 8 rms., 2 b. oil heat; ½-acre; 10-cent bus fare. Ralph W. Crain, 4399 Lee Hwy., WA. 6959

WOODLAND PARK.
ON THE WATER.
Near Mt. Vernon. 25 minutes to center of city; ½ to 2 acre wooded plots, on deep water, boating and fishing. Priced $400 up, with easy terms. Call Mr. Gibbs, Jackson 1866, to inspect.

$5,250.
A most attractive five-room bungalow, only a short distance from Clarendon, with one-half acre of ground. The house is in exceptional condition—having been completely done over. New "Magic Chef" gas range, new electric fixtures, shades, etc. Two-car garage. Located as this property is within a short distance of schools and stores, and only 10 minutes drive from the city, it offers a real opportunity. Terms may be arranged to suit. Mr. Schaaf, NAtional 5833.

Sale—Farms, Land 73

BOOKLET describing Maryland farms for sale. Counselman & O'Brien, 6825 Wisconsin ave., Bethesda, Md. WI. 4240.

BLUE GRASS stock and grain farm in Loudoun Co., on hard road; 312 acres in sod, large stream, six-room house, 2 stock barns; $8,000. $2,500 cash, bal. to suit. Buell Farm Agency, Herndon, Fairfax County, Va.

"MOUNT REPUBLICAN"—Handsome brick colonial, excellently preserved with number of barns and stables. Approximately 480 acres, 300 clear; excellent tobacco farm; 42 miles from Washington, in Southern Maryland, overlooking Potomac River. Further details from—
MARYLAND REALTY INV. TRUST, INC.
1024 Vermont Ave. N.W. ME. 5017

$25 DOWN, $20 Per Mo.—11½ acres, high level land, ½ mile from Potomac River; 25 mi. Washington. $750. National 3753 or Atlantic 5205-J.

STOCK FARM, 250 ACRES, $8,500.
Excellent land, somewhat rolling, well fenced, about 75 acres timber, 30 bluegrass meadow, with stream, 9-room house, good condition, fine bank barn, tenant house, other buildings. Large Federal loan.
R. D. LILLIE CO.
264 Carroll St. Takoma Park. GE. 3301.

Sale—Shore, Waterfront 75

WATERFRONT—On Potomac River, at Wellington Villa, Va., about half acre, priced to sell. Call Aurora Hills Homes, Inc. JAckson 1866.

Real Estate Wanted 76

ATTENTION! I have of number of buyers looking for used houses. Let me sell your home. TOM WARREN, 1108 16th st. nw. DI. 2133.

I PAY CASH for houses, brick or frame, white or colored. Immediate action, no commission. E. A. GARVEY, District 4506. 1126 Vt. ave. Eve. GE. 6690.

WANT REAL ESTATE TO SELL.
ROBERT L. McKEEVER CO., INC.,
Shoreham Bldg. NA. 4750.

Post Classified Ads—National 4200.

Dogs, Cats, Pets 79

ENGLISH SETTER—Orange Belton; male; 15 mo. old; untrained; unspoiled; strong, healthy dog. WA. 8955.

Horses—Livestock 81

SIX WORK HORSES, 4 mares, at a low price; must sell. 110 M st. se. AT. 2731.

Sale Miscellaneous 83

DEALERS' ADS under this heading contain a firm name or a business address or state the word "Dealer." Other ads are presumed to be from private individuals. Readers who find dealers masquerading in this column as private individuals are urged to report the matter to The Washington Post.

ACCORDION—120 bass, 4 reed Hohner. Excellent in tonal and mech. condition; $85. Private party. PO. 3760-W.

ACCORDIONS—Before purchasing a piano accordion it's to your advantage to see Droop's first. 1300 G st. nw.

AMERICAN Typewriter Co. clearance sale of 200 machines. Real bargains. Open eves. 1431 East Capitol st. LI. 0082.

ANTIQUE prints: Death of Montgomery and Battle of Bunker Hill. Published in 1798 in original gold leaf frames. Engraved by I. Muller after Trumbull. These prints are supposed to have been the property of Gen. U. S. Grant. Murray Galleries, 1724 20th st. nw. NOrth 4008.

ARMY and Navy game, two tickets at center of field. Box 231, Wash. Post.

CAMERA lenses, photographic equipment, binoculars, projectors bought, sold. Izzy's Exchange, 905 D st. nw. ME. 8898.

DESKS, chairs, tables, files and other used office furniture. H. Baum & Sons, 616 E st. nw.

FRIGIDAIRES—5 cu. ft., guaranteed excellent condition, only $44.50 while they last. 1318 14th st. nw.

FRIGIDAIRE—In excellent condition; 4 cu. ft. No reasonable offer refused. Notes, 633 Indiana ave.

PIANO—Vose upright; red mahogany; good condition. Call AD. 8620-J.

PIANOS FOR RENT—$3 per month and up. Choose from the largest display in the city—12 fine makes. All rental paid applies on the purchase price if you decide to buy later. NAt. 4730. Kitt's, 1330 G st.

PRESSING MACHINE—Good cond. Sac. $25. Call at 1402 Rd. Island ave. nw.

SEAL COAT, slightly worn, $30. 1736 Columbia rd. nw., evenings.

SEWING MACHINES—New and used. Real bargains; renting, repairing. Sewing Machine Exch., 2412 18th st. nw. CO. 3245.

SHOTGUN — Remington automatic; 12 gauge; full choke. WA. 8955.

TYPEWRITERS—Corona, Model 3, in fine shape, $14.50; Underwood portable, stand, keyboard, new demonstrators, $30. Typewriter Sales & Service Co., 811 17th st. nw.

TYPEWRITERS—Current model Coronas and L. C. Smith for rent. Bargains in rebuilt and reconditioned machines. The L. C. Smith and Corona Typewriters, Inc., 1018 15th st. nw. NA. 0411.

Certain-teed
Roofs that can take it they're MILLERIZED
We Stand Back of Our Work—It's Guaranteed Perfect
No Money Down
Phone Today for Free Estimate
Roofing Carpentry Plastering Plumbing
THE GENERAL CONTRACTING CO., INC.
925 N.Y. AVE. N.W. DI-3373

THE
Christmas Gift Guide
and Daily Gift Guide Contest

FIRST PRIZE
2 tickets for the Goodyear Airship Sightseeing Flights
SECOND PRIZE
$2.00 Merchandise Certificate
THIRD PRIZE
$1.00 Merchandise Certificate

Read the Christmas Gift Guide ads carefully. Then imagine your Christmas shopping is to consist of articles advertised below, and the amount to be spent is within $65.00, the figure specified today (this figure changes daily).

Prizes will be awarded on a basis of originality, legibility and neatness. Send your entry to the Christmas Gift Guide Editor. Names of winners will be published here, and prizes must be called for at the WANT AD Department within three days after your name appears. Each day will be a separate contest.

TODAY YOU HAVE $65 TO SPEND

For Her

ACCORDION—$1.50 weekly pays for this popular instrument and a course of private lessons at Jordan's, 13th & G sts.

COMPARE all makes. Portable or standard models, $5 down, easy payments. Woodstock, 738 13th st. nw. NA. 2370.

DIAMOND—10-diamond platinum wedding ring; unusual value and fine gift; $17. Nat'l Jewelry Exch., 918 F st., room 211.

DIAMONDS, watches, the solution to your gift problems, at prices you can afford. TENDLER'S, 913 D st. nw.

DIAMOND engagement rings, $10 up; also complete line of attractive gifts. J. G. Masky, 1421 U st. nw. Open eves.

FINE seal coats, $39.50. Small deposit and easy terms. All sizes and styles. Joseph Rosendorf, Furrier, 817 11th nw.

MISSES' all-wool twin sweaters, $1.94; wool skirts, $1.00; size 26-32. COGAN'S, 712 7th st. nw.

NEW in watches for her. One model Elgin, $29.75; Hamilton, $40. Easy budget plan. Milton Baer, 809 17th st. nw.

NEW lining, new edges, buttons and loops, cleaned and glazed; $10. Baverman, 802 F st. nw.

PERFECT diamond ring in platinum setting with 3 diamonds on each side; $150. Milton Baer, 809 17th st. nw.

SAXOPHONES—Used, completely rebuilt, $35.00 up. Jordan's, 13th and G sts. nw.

SHE'LL be delighted with a FA-MUS Rum Nut Fruit Cake from HOLZBEIERLEIN & SONS CO. NO. 4125.

THE gift of refinement—a rebuilt portable typewriter from "United," 813 14th st. nw.

VIOLINS—Complete outfit, $13 up. A gift that will become more valuable and better appreciated each year. Jordan's, 13th and G sts. nw.

WARDROBE CASES—The perfect gift. Make this a leather Christmas. G. W. KING, Jr., 511 11th st.

ZOTOX Permanents. No machinery. Call Mr. Anglin. Prices start $5. 2515 14th st. nw. COl. 10136.

$3 COMPLETE, a $7.50 value. Dr. Breck's lather oil shampoo before and after with each permanent. JEAN MOORE'S SHOP, 1037 5th st. ne.

GIBSON GUITARS, $27.50 UP.
DROOP'S, 1300 G St.
The House for Musical Gifts.

For Him

A WATCH for his Xmas! Elgin, $25; Hamilton, $40. Easy budget plan.
MILTON BAER 809 17th st. nw.

BICYCLES at the lowest cost in town. Famous Dayton and Snell makes. Mt. Vernon Sport Shop, 738 9th st. nw.

CAMERAS and projectors—popular makes at exceptionally low prices.
TENDLER'S 913 D st. nw.

FIELD GLASSES, binoculars, microscopes, an unusual and appreciated gift.
TENDLER'S 913 D st. nw.

GIVE LUGGAGE—The gift that lasts for years. Leather gifts from 50c.
G. W. KING, Jr., 511 Eleventh st.

GUITAR—Leading makes to select from, $6.50 up. Jordan's, 13th & G sts. nw.

LAW BOOKS—Gifts for students. Delivery.
STUDENTS' LAW BOOK CO.,
811 13th st. nw. NA. 3470.

SAXOPHONES—$1.50 weekly includes cost of one instrument and lessons. Jordan's, 13th and G sts. nw.

"THAT'S my idea of a fine gift." A rebuilt portable typewriter.
From "UNITED," 813 14th st. nw.

TRUMPETS, with case............$32.50
DROOP'S 1300 G St.
The House for Musical Gifts.

For Him

MANHATTAN SHIRTS, $2-$3.50.
Exclusive men's wear; open evenings.
THE IRVING SHOP, 3112 14TH ST. NW.

For Mother

EASY WASHER AND IRONER combination, $29.50, small deposit, easy terms. F. S. Harris, 2900 14th st. nw.

FUR JACKETS, seal and lapin, $12.50, easy terms, small deposit. Joseph Rosendorf, Furrier, 817 11th st. nw.

GAS RANGE—Detroit Jewel, console model, brand new; floor sample; sacrifice. B. A. Coe & Co., 3121 14th st. nw. CO. 0200.

IRONER—Floor sample; roller type; $18.50, $1 weekly. Arthur Jordan Piano Co., 1239 G st. A

NEW GOLDEN DAWN SERVICE WARE—A most acceptable gift, $2 up; solid metal, not plated. Milton Baer, 809 17th st. nw.

OVERNIGHT CASES—Fitted or plain; durable, attractive; $5 to $25. G. W. King, Jr., 511 11th st.

ROYAL VACUUM CLEANER, $29.50, terms; hand cleaner, value $12.50, free with purchase. F. S. Harris, 2900 14th st. nw.

SPECIAL for Friday and Saturday; fancy glass cake plate and server, 2 pieces, $1.25. Oppenheimer, 903 F st.

WASHING MACHINE—2-tub washer and dryer; floor sample, few left; $33, terms. Arthur Jordan Piano Co., 1239 G st.

For Father

EVERYTHING points to Pontiac for the most thrilling gift you can give. Arcade Pontiac, 1425 Irving st. nw.

FILE CHEST, metal, 9x12 inches, with personal file guides, lock and key; $2.00. Bryan Stationery, 813 13th nw. ME. 0252

For the Family

A GIFT that keeps giving; a rebuilt portable typewriter from "United," 813 14th st. nw.

ANTIQUE and diamond jewelry, silver and Sheffield plate from estates at bargain prices. A. F. Arnold, 1306 G st. nw.

For the Family

COMPARE all makes. Portable or standard models, $5 down, easy payments. Woodstock, 738 13th st. nw., NAtional 2370.

COMPLETE line of 1937 R. C. A.-Victor radios as low as $27.95; the ideal gift. Special Xmas trade-in allowance. Monarch Radio, 717 12th st. nw. NAt. 7171.

DIAMONDS, watches, rings; jewelry of all kinds. Flax Jewelry Co., 3414 14th st. nw. COlumbia 3216.

FITTED overnight bags, initial free: $4.50 up. J. G. MOSBY JEWELRY CO., 1421 You st. nw. Open evenings.

GIVE A PACKARD, the ideal gift—"Ask the Man Who Owns One"—Wallace Motor Co., 1520 14th st. nw.

HOMEMADE CANDIES—$1.00 per pound. Christmas novelties, 5c to 25c. CORNWELL'S, INC., 1329 G st. nw. NA. 0875.

LATEST 1937 model General Radio, AC-DC; plays anywhere; a real bargain. Metropolitan Radio, 940 F st.

PHILCO 11-tube radio, super-dynamic; fully reconditioned; guaranteed; $19.95; easy terms. F. S. Harris Co., 2900 14th st. nw.

RADIOS—1936 model Philco baby grands, $8.95 complete. Apex Electric Co., 709 9th st. nw., at G. Open evenings till 9.

REFRIGERATOR—Crosby, 5½ cu. ft.; 1934 Shelvador, 105 ice cubes, $99.50. Terms, guarantee. F. S. Harris, 2900 14th st. nw.

TALKING motion-picture entertainments. Western Electric Sound Systems exclusively. PAUL D. HELLYER. DIs. 3093.

UNREDEEMED DIAMONDS, watches, jewelry for sale; saving of 25 to to 40%. Horning's Loan Off. Opp. Wash. Airport.

VACUUM CLEANERS, all standard brands, finest assortments in town, 30-day-trial plan. Best Brands Co., 805 11th st. nw. NAtional 1159.

B. MICHAELSON—The only jeweler in town where manufacturing and repairing are done on premises. 1105 G st. nw.

BOND PRINTING, INC.
Personal cards and stationery. All kinds of business printing. MEtropolitan 1622.

1937 DE SOTO—The gift fit for a king at a workingman's price. Evans-Palmer, Inc., 14th st. at L nw.

FOR A REAL EGGNOG
WILD ROSE RYE
2 YRS. OLD—100 PROOF
Gallon, $6.75; Quart, $1.85
Free Delivery
D. C. LIQUOR CO., INC.
3119 M St. N.W. WEst 1128.

For the Children

ACCORDION—The easiest of all instruments to play and the most popular today. $1.50 weekly will pay for both an accordion and a course of private lessons at Kitt's, 1330 G st.

BICYCLES at the lowest cost in town. Dayton & Snell makes for boys and girls. Mt. Vernon Sport Shop, 738 9th st. nw.

BUGLES, U. S. regulation ....$5 up
DROOP'S, 1300 G ST.
The House for Musical Gifts.

DRUMS—A low priced gift that will gladden his heart, as low as $5.00. Jordan's, 13th and G sts. nw.

DRUMS (Ludwig) ....$8.00 up
DROOP'S, 1300 G ST.
The House for Musical Gifts.

SAXOPHONE—An instrument and a course of private lessons cost only $1.50 weekly at Kitt's, 1330 G st. Instruments alone from $69.50 up.

TYPEWRITERS, all makes. Portable or standard models. $5 down; easy payments. Woodstock, 738 13th st. nw. NA. 2370.

VIOLIN outfits, all sizes ..$12.50 to $150
DROOP'S, 1300 G ST.
The House for Musical Gifts.

HAROLD TEEN — A Sweet Punching Bag

Post Classified Ads—National 4200.

Sale Miscellaneous 83

TYPEWRITERS—All makes, $17.50 up; guaranteed 1 year; rent, repair. Standard Typewriter Co., 723 10th st. nw.

WASHING MACHINES — Reconditioned. Our entire stock of well-known makes now on sale at prices and terms lower than we have ever offered. Come early and get the first pick. F. S. Harris Co., 2900 14th st. nw. COl. 0100.

Antiques, Rare Asst. Furniture, Mantles, etc. 1408 New Hampshire Ave. N.W.

NEW AND USED RADIOS
Drastically reduced. We must have more room for new stock. Terms as low as $1 weekly. Monarch Radio Shop, 717 12th st.

PIANOS FOR RENT
$3.50-$4.00 PER MONTH AND UP.
Finest Rental Stock in Washington.
W. W. KIMBALL CO. 721 11th St. NW.

Coal, Fuel Oil, Wood 83A

SAVE MONEY—Pa. Anthracite, egg, stove and chestnut, $11; pea, $9; buck, $8; in bin. Licensed dealer. AD. 5792, any time.

TIDEWATER COAL CO.
Complete stock—2,240 lbs. to the ton.
Stone Mountain Egg, $8.50.
POCAHONTAS.
Chestnut, $9.00; Stove, $10.00; Egg, $10.50.
VIRGINIA HARD.
Pea, $8.50; Special Furnace, $9.50.
Chestnut, $10.50; Egg, $10.75.
Carried to bin FREE. WEst 1429.

ARLINGTON COAL CO.
2,240 Pounds to the Ton.
Bagged and carried to bins free.
Pocahontas C'nut, (1) ton $9, (2) ton $17.
Pocah'ntas Stove, (1) ton $10, (2) ton $19.
Pocah'tas Egg (1) ton $10.50, (2) ton $20.
Virginia Hard Pea $6.50
Virginia Hard Special Furnace $9.50
Virginia Hard Chestnut $10.50
Virginia Hard Stove $10.75
Blue Ban. Egg, (1) ton $8.50, (2) ton $16.
Washington Telephone, JAckson 1880.

Miscellaneous Wanted 84

ANTIQUE JEWELRY, discarded large and small watches, dental gold; special high prices paid. Schiller Bros., 922 F nw.

BOOKS BOUGHT—All kinds, any quantity; also postage stamps. Spot cash paid. Pearlman's, 1407 G nw. ME. 5415.

DISCARDED and broken old gold, jewelry, antiques, silver, gold teeth, watches; spot cash paid. Milsam's, 436 9th st. nw.

GOLD—DIAMONDS
Highest cash prices.
A. MARKEL, Room 211, 918 F N.W.

GOLD OR PLATINUM JEWELRY AND SILVERWARE AND GOLD TEETH, ANY CONDITION. WE PAY CASH. A. KAHN, INC. 44 YEARS AT 935 F St. N.W.

CASH FOR OLD GOLD
LOUIS ABRAHAMS, 711 G ST. N.W.

SPOT CASH PAID IMMEDIATELY
OLD GOLD AND SILVER
WATCHES, DIAMONDS AND ANY OLD Discarded Jewelry or Gold Teeth
SELINGER'S, 818 F ST. NW.

Wanted—Automobiles 88

NORRIS, INC., 2018 14th st. NOrth 3949. See us before selling.

WANTED—Trailer for 4 months. Call CO. 7992-W after 7 p. m.

CASH FOR YOUR CAR.
Whether Car Is Paid for or Not
SEE MR. BARNES, 1729 14th St.

CASH FOR YOUR CAR
We will pay you cash for your present car regardless of make or model. See us today. Don't hesitate.
MANHATTAN AUTO & RADIO
1706 7th St. N.W. NO. 7557

Sale—Automobiles 98

BUICK $525
1934 Sedan, Model 57. A beautiful blue car handsomely appointed; whipcord upholstery in perfect shape. Tires and motor perfect. A quality car at a real low price.
SMOOT MOTOR CO.
ROSSLYN BRANCH. WEst 1850.

BUICK $675
1935 5-passenger Sedan, Model 57; six steel wheels, trunk rack, black paint, all the original equipment on this car is in excellent condition throughout. You will find it real value at $675. C. C. C. Guaranty. Open evenings and Sundays.
CAPITOL CADILLAC CO.
1222 22d St. N.W. NAtional 3300.

BUICK $425
1934 Sport Coupe; the finish is a beautiful apple green, white sidewall tires, spotless upholstery. Where else can you find such value in a fine, clean car? C. C. C. Guaranty. Open evenings and Sundays.
CAPITOL CADILLAC CO.
1222 22d St. N.W. NAtional 3300.

CADILLAC $1,545
1935 7-passenger Sedan. 6 disc wheels; trunk rack; black finish. Here is a car that had the best of care; it is exceptionally clean throughout. C. C. C. guarantee. Open evenings and Sundays.
CAPITOL CADILLAC CO.
1222 22d St. N.W. NAtional 3300.

CADILLAC $1,395
1936 5-passenger Touring Sedan, Model 60. This car has been driven exactly 5,572 miles by ourselves. It has seat covers and a radio. You will find it in new-car condition. C. C. C. guaranty. Open evenings and Sundays.
CAPITOL CADILLAC CO.
1222 22d St. N.W. NAtional 3300.

CADILLAC $165
1930 7-passenger Sedan. Here is a big, roomy car that will give you plenty of real, dependable transportation at low cost; excellent black paint, clean upholstery and a splendid motor. C. C. C. Guaranty. Open evenings and Sundays.
CAPITOL CADILLAC CO.
1222 22d St. N.W. NAtional 3300.

CHEVROLET—'31 Coupe. Beautiful green finish; only $45 down. Semmes Sales, Inc., 4120 13th st. nw. AD. 8500.

CHEVROLET—'36 Coach; $495; buy now at next year's prices. Ourisman, 148 10th st., 1501 14th st. nw.

Post Classified Ads—National 4200.

Sale—Automobiles 98

CHEVROLET—1935 Coach; a gleaming black finish with cream wheels makes this a lovely model; radio installed; tires perfect; an engine as if new. A down payment as low as $80 will buy this car; $397.
LEE D. BUTLER, INC.,
1137 18th St. N.W. DI. 1218.

CHEVROLET $395
1934 Coach—This is one of the finest cars in our stock. The finish is very good, so are the tires, and mechanically this car is in perfect condition. See this car before you buy any car at this price.
L. P. STEUART, INC.
1325 14th St. N.W. Dec. 4800

CHEVROLET $399
1935 Coach. Here's a big, economical car in new-car condition. Former owner a prominent young doctor, who was very particular and careful. A real car in real good condition at a real low price.
STOHLMAN CHEVROLET
3307 M St. NW. WEst 1646.

CHEVROLET $595
1936 Master Sedan, with built-in trunk. Maroon finish like new, spotless upholstery; tires show very little wear; absolutely cannot be told from new.
SMOOT MOTOR CO.
USED CAR BRANCH.
4500 Wisconsin Ave. N.W. WEst 1850.

CHEVROLET—1934, De Luxe Master Coach, with radio; perfect condition. Addison Chevrolet, 1437 Irving st. nw.; ADams 5411.

CHEVROLET—1936 Coupe. The appearance, motor, tires and interior all come up to our exacting specifications. Only $489. Barry-Pate, 1130 Conn. ave. nw.

CHEVROLET 1936 4-door Master Sedan; built-in trunk. 4 months old. Driven less than 4,000 miles. Absolutely perfect from bumper to bumper, and as clean as the day it was purchased. Could be sold as a brand-new car. Buick new-car guarantee; 25% down; 2 years to pay the balance. One day only. "We'll give you a better trade." Only $629.
WADE MOTOR CO.
8431 Georgia Ave. N.W. Shepherd 4261.

CHEVROLET $165
1932 4-door Sedan; new tires, motor, tires, finish, upholstery, brakes and battery in fine condition. Special for pay day, $165.
Manhattan Auto & Radio Co.
1706 7th St. N.W. NO. 7557.

CHRYSLER—1931 D. L. Roadster; new paint; fine condition; plenty of speed and power. Will sell equity or can finance. Write Box 228, Wash. Post.

DODGE—'35 4-door Sedan; $525. Trew value used cars. TREW MOTOR CO., 1509 14th st. nw. DE. 1915.

DODGE 1935 Coupe with rumble seat; excellent condition; good tires; only 11,600 miles; $475.
14 H ST. N.E.—ME. 6203.

DODGE—1935 Sedan; driven by a very careful owner and kept in wonderful condition; clean, attractive interior; motor in A-1 shape. A car truly worthy of the Butler used car traditions; only $497.
LEE D. BUTLER, INC.,
1137 18th St. N.W. DI. 1218.

FORD $495
1936 Tudor Sedan. Equipped with heater; shiny black finish; driven less than 6,000 miles. Can hardly be told from new. Your inspection invited.
SMOOT MOTOR CO.
USED CAR BRANCH.
4500 Wisconsin Ave. N.W. WEst 1850.

FORD $395
1935 Coach—Finish like new; tires show little wear; spotless interior and one of the snappiest motors you ever had the pleasure of driving.
L. P. STEUART, INC.
1325 14th St. N.W. Dec. 4800

FORD—'35 Tudor; $399. Buy a thoro-proofed car. Steuart Motors, 6th and New York ave.

FORD—'35 Tudor Sedan; only $415. A real car at a real price. Handley Motor, 3730 Ga. ave. nw. AD. 6060.

FORD $289
1933 2-door Sedan. One glance at this smartly appointed car and we are sure you will buy it. One spin in it and we know you will. Swell condition throughout.
STOHLMAN CHEVROLET
3307 M St. NW. WEst 1646.

FORD $495
1936 De Luxe Fordor; beautiful blue finish like new; very low mileage; mechanically perfect; spotless interior; in fact, this car has been very carefully taken care of, as you can tell when you see it. Terms and trade.
L. P. STEUART, INC.
1325 14th St. NW. DEc. 4800.

FORD $125
1930 Coupe, completely reconditioned and gone over in our shop. Tires, upholstering, etc., are in A-1 condition. $125.
Manhattan Auto & Radio Co.
1706 7th St. N.W. NO. 7557.

FORD $195
1933 V-8 Coach—V-8 motor performance at the price of a "flivver." Compare the general condition of this car with other 1933 models. Priced 'way under the market at $195.
Manhattan Auto & Radio Co.
1706 7th St. N.W. NO. 7557.

FORD $189
1932 Convertible Coupe, with roomy rumble seat. New paint, new tires, perfect top, beautiful and popular gunmetal finish with Chinese red wheels, all serve to make this practically a new car. See or call Mr. Joe Brown at
Brightwood Service Center
LOGAN MOTOR CO. BANCH
5949 Georgia Ave. N.W. GE. 9522.

FORD $339
1934 Coach. A smart car in very fine condition. Clean, roomy interior; good tires; powerful but silent motor. We recommend your inspection of this all-around perfect car.
STOHLMAN CHEVROLET
3307 M St. NW. WEst 1646.

Post Classified Ads—National 4200.

Sale—Automobiles 98

FORD $335
1935 Business Coupe; excellent paint, fine, clean upholstery; all good tires and splendid motor. You cannot find better value in the city. C. C. C. Guaranty. Open evenings and Sundays.
CAPITOL CADILLAC CO.
1222 22d St. N.W. NAtional 3300.

FORD $285
1934 Tudor; excellent black paint, cream wire wheels, fine cloth upholstery and a splendid motor. You simply cannot get better value for $285. C. C. C. Guaranty. Open evenings and Sundays.
CAPITOL CADILLAC CO.
1222 22d St. N.W. NAtional 3300.

GRAHAM $325
1933 5-passenger Sedan. 6 cylinder. This car certainly had excellent care. The original owner traded the car to us with all the original equipment, including the paint, for a new La Salle. You simply cannot find a car in better condition. C. C. C. Guaranty. Open evenings and Sundays.
CAPITOL CADILLAC CO.
1222 22d St. N.W. NAtional 3300.

GRAHAM $125
1931 4-door Sedan; a look at this car will prove to you that our prices are the lowest in town. This car is in the pink of condition and ready for miles of driving. Special for pay day, $125.
Manhattan Auto & Radio Co.
1706 7th St. N.W. NO. 7557.

HUPMOBILE $55
1930 4-door De Luxe Sedan, a powerful motor and a large automobile at less than the price of a 1930 Ford. Special pay-day price, $55.
Manhattan Auto & Radio Co.
1706 7th St. N.W. NO. 7557.

LASALLE $945
1936 5-passenger Touring Sedan. The light green finish is perfect; excellent tires. This car was originally sold and continually serviced by us. It is in the finest possible condition in every respect. C. C. C. Guaranty. Open evenings and Sundays.
CAPITOL CADILLAC CO.
1222 22d St. N.W. NAtional 3300.

LASALLE $545
1934 5-passenger Sedan. Perfect finish; custom-built Fleetwood body; excellent tires. Here is a car that has had the best of care. It certainly is priced low at $545. C. C. C. guaranty. Open evenings and Sunday.
CAPITOL CADILLAC CO.
1222 22d St. N.W. NAtional 3300.

LASALLE $225
1931 5-passenger Club Sedan; 6 wire wheels, trunk and extra trunk rack; excellent black paint, fine, clean upholstery, all good tires and a splendid motor. You will find this a very clean car. C. C. C. Guaranty. Open evenings and Sundays.
CAPITOL CADILLAC CO.
1222 22d St. N.W. NAtional 3300.

OAKLAND $45
1931 Coach. The new tires alone are worth the low price on this car. It runs and looks o. k. Special for pay day, $45.
Manhattan Auto & Radio Co.
1706 7th St. N.W. NO. 7557.

OAKLAND $145
1931 4-Door Sedan. You will look far to beat this value; look this car over, try it out, compare the price and you'll appreciate how much fine transportation you are getting for only $145.
L. P. STEUART, INC.
1325 14th St. N.W. DEc. 4800.

OLDSMOBILE—1935 4-door Touring Sedan, $595. Wallace Motor Co., 1520 14th st. nw. PO. 3900.

OLDSMOBILE—1935 Touring Sedan; built-in trunk; dark blue finish. Wisconsin Motors, 29th and M sts. nw. WEst 2972.

OLDSMOBILE $745
1936 5-passenger Touring Sedan, 8-cylinder; the original Tuscany brown finish is perfect; excellent tires, fine, clean upholstery; low mileage. Here is certainly unusually low value for this splendid car. C. C. C. Guaranty. Open evenings and Sundays.
CAPITOL CADILLAC CO.
1222 22d St. N.W. NAtional 3300.

OLDSMOBILE $585
1935 4-door Sedan. Large trunk compartment. Beautiful light green finish; spotless upholstery; practically new tires and very low mileage. A real value.
SMOOT MOTOR CO.
USED CAR BRANCH.
4500 Wisconsin Ave. N.W. WEst 1850.

OLDSMOBILE $395
1934 De Luxe "8" Coach. The smart tan finish is like new, so are the tires, and the motor in this car has been thoroughly checked in our shop. Here is a fine piece of dependable transportation, priced right.
L. P. STEUART, INC.
1325 14th St. N.W. DEc. 4800.

OLDSMOBILE—'36 Touring 2-door Sedan. Beautiful black duco finish. This car absolutely looks and runs like new; seat covers, built-in trunk; practically new tires. See the car today. Anacostia Motors, 1325 Good Hope rd. se. LI. 2077.

OLDSMOBILE—1934 Touring Coupe; built-in trunk; fine tires; clean job. Pohanka Service, 1126 20th st. nw. DI. 9141.

PACKARD—'36 Touring Sedan. An excellent automobile at a rare bargain. Alber & McNeil, Inc., 1418 P st. nw. DE. 1447.

PIERCE ARROW $235
1931 7-passenger Sedan, 6 wood wheels, fender wells, trunk rack, black paint, all good tires, clean upholstery. Here is a good car throughout at certainly a bargain price. C. C. C. Guaranty. Open evenings and Sundays.
CAPITOL CADILLAC CO.
1222 22d St. N.W. NAtional 3300.

PLYMOUTH $395
1934 De Luxe Coach. Dark blue finish, mohair upholstery without a spot. Quiet, powerful motor; excellent tires. Guaranteed performance.
SMOOT MOTOR CO.
ROSSLYN BRANCH. WEst 1850.

Post Classified Ads—National 4200.

Sale—Automobiles 98

PLYMOUTH $425
1935 Coach. This is truly an exceptional car. Exceptionally clean broadcloth upholstery, exceptionally good tires, and in exceptionally good mechanical condition. And an exceptional value!
SMOOT MOTOR CO.
ROSSLYN BRANCH. WEst 1850.

PLYMOUTH $495
1935 De Luxe Coupe with large rumble seat. Clean seat covers; excellent tires, paint and finish. Priced for an immediate sale. A superb value.
SMOOT MOTOR CO.
USED CAR BRANCH.
4500 Wisconsin Ave. N.W. WEst 1850.

PLYMOUTH $79
1929 Sedan. We don't know why this car is priced so low. A very attractive car in good running condition. You will have to see and drive it in order to appreciate this value.
STOHLMAN CHEVROLET
3307 M St. NW. WEst 1646.

PLYMOUTH—1936 2-door De Luxe Touring Sedan; built-in trunk. Special, $629. Coast-In, Inc., 6th and Fla. ave. ne.

PLYMOUTH—'35 Sedan; $450. Beautiful gunmetal finish with trunk. Owens Motor Co., 6323 Ga. ave. nw. GE. 0100.

PLYMOUTH—1935 De Luxe Sedan, gunmetal original Duco; A-1 condition. Bargain, $485.
STANDARD MOTOR SALES,
1605 14th St. N.W. NOrth 1479.

PLYMOUTH $295
1934 De Luxe Coupe. Give this car the 3d degree; it has an excellent motor, attractive finish, neat upholstery, floating power and de luxe features. Offered special at this price of a 1933 model. $295.
Manhattan Auto & Radio Co.
1706 7th St. N.W. NO. 7557.

PLYMOUTH—1933 Cabriolet, $325. In perfect condition. Wolfe Motors Co., 8619 Georgia ave. SH. 3400.

PLYMOUTH—1935 Sedan; painted an attractive tan; thoroughly equipped for winter driving with newly installed heater. With the special inducement of five months' free driving this car becomes a real buy at $467.
LEE D. BUTLER, INC.,
1137 18th St. N.W. DI. 1218.

PONTIAC $395
1934 2-door Touring Sedan. Finished in smart gun metal gray, mechanically perfect, excellent tires. This car offers some one the utmost in used car value. See this car today—try it out, you'll like it.
L. P. STEUART, INC.
1325 14th St. N.W. DEc. 4800.

PONTIAC $495
1935 4-door Sedan. Black finish, clean interior. Has had exceptional care and is perfect in every detail. A real car at a real low price.
SMOOT MOTOR CO.
USED CAR BRANCH.
4500 Wisconsin Ave. N.W. WEst 1850.

PONTIAC $545
1935 4-Door Touring Sedan. This is the smart 6-cylinder job and it looks and runs like new. Save money; buy this fine car; you'll be proud of it.
L. P. STEUART, INC.
1325 14th St. N.W. DEc. 4800.

PONTIAC $145
1931 Coach—Finished in black; motor and mechanical conditions thoroughly checked; very good tires. A good clean car all the way through.
L. P. STEUART, INC.
1325 14th St. N.W. Dec. 4800

PONTIAC 1934 2-door Sedan. Had one owner; very low mileage. Honestly runs and looks as good as any 1937 car. All new tires; flawless motor, interior; original black finish. New car guarantee. Don't fail to see this today. A bargain that the first lucky person will receive. $439.
WADE MOTOR CO.
8431 Georgia Ave. N.W. Shepherd 4261.

PONTIAC $319
1933 Sedan. Here's a dandy value and it's in the best of condition, too. Take a ride in this car, see how nice it looks, how smooth it operates. Compare the price. You'll really like this one.
L. P. STEUART, INC.
1325 14th St. N.W. DEc. 4800.

PONTIAC—1934 Sedan. Spotless interior, motor perfect; any demonstration; $250, no down payment, just take over low notes. Mr. Saulelle, 1256 22d st. nw.

STUDEBAKER—1936 Dic. Coupe; Planer suspension, mechanically a new car; rumble seat, fine paint job. This value alone should establish the saving this sale affords you; only $697.
LEE D. BUTLER, INC.,
1137 18th St. N.W. DI. 1218.

STUDEBAKER—1934 Commander; 4-passenger DeLuxe Coupe; beautiful green finish; excellent tires; perfect mechanical condition. Your chance to buy an excellent car and all you have to do is pay the balance of the finance notes. Don't miss this one.
ABSHER
1311 E St. S.E. LI. 2855

STUDEBAKER $145
1931 DeLuxe Sedan—A lot of fine transportation at low cost. The finish, motor, tires, etc., are all in exceptionally fine condition. See this one today.
L. P. STEUART, INC.
1325 14th St. N.W. Dec. 4800

STUDEBAKER $75
1928 President 7-passenger Sedan. From the angle of motor, tires, finish, etc., this car would pass as a later model. Special for this week, $75.
Manhattan Auto & Radio Co.
1706 7th St. N.W. NO. 7557.

STUDEBAKER $365
1934 Dictator 5-passenger Touring Sedan; large rear trunk, excellent gunmetal paint, all good tires, fine, clean upholstery and a splendid motor. You will agree this is unusual value. C. C. C. Guaranty. Open evenings and Sundays.
CAPITOL CADILLAC CO.
1222 22d St. N.W. NAtional 3300.

A FINE SELECTION of late-model cars. Terms. Trade. Northeast Motor Co., 920 Bladensburg rd. (Opp. Sears.)

Post Classified Ads—National 4300.

Sale—Automobiles 98

STUDEBAKER—1935 Sedan, black; driven only 13,596 miles by an exceptionally careful driver; this car is in perfect shape mechanically and a rare buy; only $497. Down payment as low as $75.
LEE D. BUTLER, INC.,
1137 18th St. N.W. DI. 1218.

"IT'S A BUICK AGAIN" and it's Stanley H. Horner again. 1111 14th st nw. and 1529 14th st. nw.

ROSEN MOTOR CO.
Plymouth and De Soto Dealer.
1811 Rhode Island Ave. N.E. NOrth 2337.

LOWEST PRICES
BETTER GUARANTEE
125 cars to select from.
LUSTINE-NICHOLSON
HYATTSVILLE, MD.—GReenwood 2200.

WASHINGTON'S FINEST
TWO BIG LOTS OF
USED-CAR BARGAINS.
EVANS-PALMER, INC.
N. Y. Ave. & Fla. Ave. N.E.
4432 Conn. Ave.

FORDS
Your choice of 1935 Fords in Coupes, Coaches and Sedans; standard and de luxe models. All in perfect condition and guaranteeds. From $375 to $425.
SMOOT MOTOR CO.
4500 Wisconsin Ave. and at our Rosslyn Branch.

1936 BUICK
Demonstrator 4-door touring sedan with built-in trunk, "model 61" roadmaster. Carries new-car guarantee and new-car title. Offered at a
BIG REDUCTION
HYATTSVILLE AUTO & SUPPLY CO.
BUICK DEALERS
Over the Boulevard to Lower Prices
HYATTSVILLE, MD.
Phone Greenwood 1810

FREE THEATER TICKETS
Nothing to buy, no questions. Just come in and get them.
See "Mr. Deeds Goes to Town" at the RIALTO THEATER
On 9th St. N.W., Near G
You can get these tickets at either of our showrooms.
Arcade PONTIAC COMPANY
1901 14th St. at T N.W.
1425 Irving St. N.W.
OPEN EVENINGS 'TIL 9

Auto Trucks & Tractors 99

CHEVROLET $389
1935 Chevrolet Pickup. This pickup will save you more money than ever on gasoline, oil, tires and upkeep. Suitable for almost every haulage need.
STOHLMAN CHEVROLET
3307 M St. N.W. WEst 1646.

CHEVROLET $219
1932 Sedan Delivery. Real money saving power goes with this car. Rear end O. K., powerful motor, tight, sturdy body. Very low priced.
STOHLMAN CHEVROLET
3307 M St. N.W. WEst 1646.

FORD $199
1931 157-inch Stake Body. Low original cost and low upkeep are here. Power-boosting motor, good tires, all-round good condition. A real buy.
STOHLMAN CHEVROLET
3307 M St. N.W. WEst 1646.

FORD $79
1929 Pickup. Here is a swell pickup in a condition that will surprise you. Splendid motor, mechanical condition O. K. Real satisfaction assured.
STOHLMAN CHEVROLET
3307 M St. N.W. WEst 1646.

FORDS — 1929-30-31 Panel Deliveries in excellent condition, as low as $49. Capitol Motors, Inc., 1522 Pa. ave. se.

S.O.S.
100 to Choose From
• All Makes
• All Sizes
• All Body Styles
Sterrett Operating Service
Rear 30 M Street N.E.
MEtropolitan 0505
USED TRUCKS

DICK TRACY — New Policy

NED BRANT—A Story of College Athletics — By Bob Zuppke, Famous Football Coach.

SO YOU'RE GOING THROUGH WITH IT, EH BUD?
WATCH ME, NED"
THE MERE FACT THAT YOU WEREN'T INVITED IS TRIVIAL, I SUPPOSE
WHEN I TELL PRESIDENT DONALDSON YOU INSISTED ON BRINGING ME, EVERYTHING WILL BE LOVELY!
AH-JARVIS-THIS-ER FELLOW HAS BEEN ANNOYING ME—WILL YOU-AH-DISPOSE OF HIM?
HEY! WHAT TH-?
OKAY, PAL—HAVE A GOOD TIME!
R-I-P!

APPLE MARY AND DENNIE — By Martha Orr

I'VE GOT A PLAN TO FOIL THAT GANG. EVERY MORNING I'LL GO TO THE STORE AS USUAL AND WAIT ON CUSTOMERS.
WHAT, GIVE UP YER "MAGIC APPLE" BUSINESS?
NO, BUT THE GANG WILL SEE ME WORKING THERE, AND FIGURE THEY'VE SCARED ME OUT OF THE APPLE BUSINESS, SO THEY'LL LEAVE ME ALONE.
THEN I'LL GO HOME AND MAKE THE APPLES AT NIGHT, AND THEY'LL NEVER KNOW THE DIFFERENCE.
YEAH, BUT YUH GOTTA DELIVER 'EM, AN' THEY'LL CATCH YUH, THEN.
I'VE THOUGHT OF THAT, TOO. LISTEN—THIS IS WHAT—
SH-HH, GRAN'MA, SOMEONE'S COMIN' UP THE STEPS. MAYBE THE GANG'S SPYIN' ON US.
MARTHA ORR

BIG CHIEF WAHOO — By Saunders and Woggon

THE DAY DAWNS AT LAST WHEN CHIEF WAHOO IS TO SET OUT FOR NEW YORK TO RECAPTURE THE HEART OF MINNIE-HA-CHA WHOM HE HASN'T SEEN FOR SIX YEARS
WHOA AMMONIA!
MIGHT TAKE YOU WHOLE YEAR ON THIS TRIP. — BETTER TAKE ALONG ANOTHER SHIRT.
NOPE! DON'T NEED 'NOTHER SHIRT. — THIS ONE TOUGH LEATHER. GOOD FOR TWO MORE YEARS
WHAT IF MINNIE-HA-CHA'S PALE FACE FRIENDS START UM WAR AGAINST YOU. — ONE LONE INDIAN?
UGH! CHIEF WAHOO NOT SCAIRT! ONE INDIAN PLENTY FOR ONE WAR!
BOOM BOOM
Chief WAHOO'S INDIAN SLANGO
BUMBLE BEE is "Hot-Tail Hoss-Fly"
ICE CREAM SODA is "Snow-Ball in Suds"

LALA PALOOZA — Romance Must Wait for Civic Pride — By Rube Goldberg

AH, GONZALES-HERE WE ARE AT LAST
"PARADISE", MY LOVE! HOW APPROPRIATE!
YOU ARE NOW ENTERING STOOGEVILLE THE GATEWAY TO PARADISE
POPULATION ——— 38
ELEVATION ——— 3½
HISTORY ——— NONE
FUTURE ——— LESS
CLIMATE - YES AND NO
NOW WHAT! A LOT OF FOOLS BLOCKIN' UP THE STREETS WITH A PARADE! THEY CAN'T DO THIS TO ME!
SAY, OFFICER, I GOTTA FIND THE JUSTICE OF THE PEACE QUICK—I WANNA GET MARRIED
KEEP YER SHIRT ON, SISTER - TH' JUSTICE IS PLAYIN' THE TUBA IN THE BAND AN' THE PARADE'S ONLY STARTED
SPIRIT OF PROGRESS WOBBLE BROS. GROCERY
Frank Jay Markey Syndicate, Inc. 11-27

MICKEY FINN — By Lank Leonard

INTEREST IN THE GAME BETWEEN THE COPS AND THE FIREMEN HAS REACHED THE BOILING POINT!
THE CITY CHAMPIONSHIP AND A CUP DONATED BY THE MAYOR, GOES TO THE WINNING TEAM.
GOSH, UNCLE PHIL—AIN'T IT A DANDY?
I ONCE WON ONE THAT WAS BIGGER'N THAT IN A WALKIN' RACE!
I HOPE YOU WIN, MICKEY. I GOT TWO TICKETS—FOR ME AND MY IZZY!
THAT'S SWELL, MR RABINOWITZ, —I'LL BET WE'LL BE GOIN' TO SEE IZZY PLAY SOMEDAY TOO!
SEE—EVERYBODY'S GOIN' BUT MA—I'M GONNA ASK HER AGAIN WHEN WE GET HOME!
I THINK SHE MIGHT I'VE BEEN EXPLAINING THE FINE POINTS OF THE GAME TO HER ALL WEEK!
WELL—ALL RIGHT MICHAEL—IF IT MEANS SO MUCH TO YOU!
BOY-O-BOY! I'LL CALL KITTY RIGHT AWAY!!

DIXIE DUGAN — Good Trouble! — By J. P. McEvoy and J. H. Striebel

WITH A COUPLE OF GOOD LOOKING GIRLS LIKE THAT AT THE PUMP SOMETHING SHOULD HAPPEN
THEY'RE A COUPLE O' SWELL KIDS — BEIN' WILLIN' T'WORK FOR ENOUGH GASOLINE T'GET 'EM HOME —
OH MR. YOKEL, WE'RE IN A BIT OF TROUBLE!
TROUBLE?
LOOK!
THAT AIN'T TROUBLE, GAL, THAT'S BUSINESS!

JOE PALOOKA — Just Luck — By Ham Fisher

LOOKUT THAT SWEETHEART OF JOE!" HE'S GOT DROPPER THINKIN' HE'S A BUM.
AHEM--- OF COURSE, I WAS AWARE OF THAT.
DROPPER'S MAKIN' A FOOL OUT OF BEAN.
NO WONDER, HE'S THE GUY WHO KAYOED PALOOKA.
MIKE BEAN CAME RUSHING OUT IN THE SECOND AND MISSED A ROUNDHOUSE SWING AND TOOK A LEFT TO THE RIBS. THE CROWD CHEERS DROPPER WHO LOOKS LIKE HOT STUFF.
--BUT THE HYSTERICAL FANS NEVER NOTICE THAT NOT ONE PUNCH HAS LANDED ON MIKE BEAN'S PUTTIED NOSE--
YOU MADE HIM LOOK SILLY.
PUFF THE SAP GOT ONE LUCKY ONE IN TO MY RIBS. I'LL SMACK HIM ALL OVER THE RING IN THIS HEAT.
--AND THAT ONCE MIKE BEAN ALMOST CAVED DROPPER'S SIDE IN WITH A SHORT PUNCH IN THE INFIGHTING.

THE GUMPS — It's in the Bag

-AND WHEN I ASKED HIM FOR HIS BUSINESS CARD HE HANDED ME THIS ENORMOUS DIAMOND! SAYS HIS NAME IS RADCLIFF
RADCLIFF? NEVER HEARD OF HIM— STILL, A DIAMOND IS A BRILLIANT BUSINESS CARD— SHOW HIM IN—
AH, MR. GUMP- AN HONOR AND A PRIVILEGE I HAVE LONG YEARNED FOR- IN JOHANNESBURG, YOUR NAME IS A HOUSEHOLD WORD
JOHANNESBURG, SOUTH AFRICA? YOU'RE A DIAMOND MERCHANT I TAKE IT
DIAMOND MERCHANT? OH NO! I'M THE SOLE OWNER OF A MINE WHERE DIAMONDS GROW IN CLUSTERS LIKE GRAPES- LOOK THESE OVER!

NAPOLEON AND UNCLE ELBY — By Clifford McBride

BENNY — Force of Habit — By J. Carver Pusey

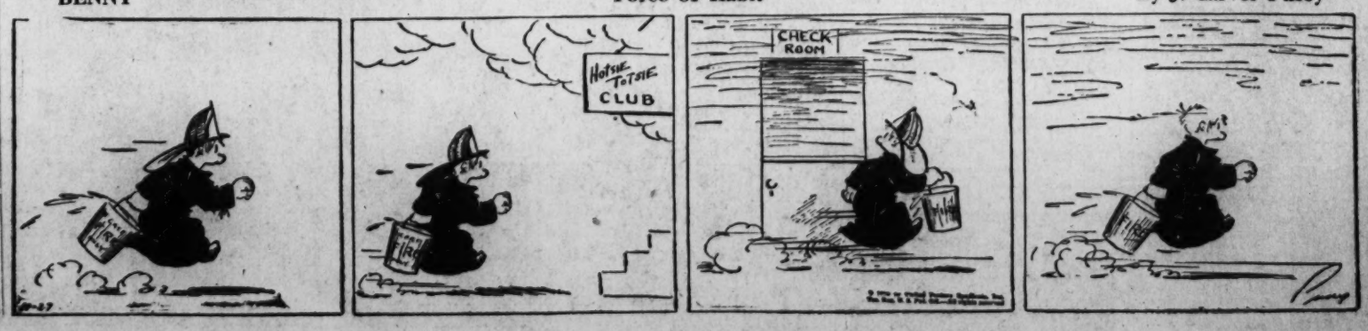

Daily Crossword Puzzle

ACROSS.
1 Part of the eye
7 Detract
15 Introduced from a foreign country
16 Worked
17 Spread for drying
18 Born
20 Leaf of the palmyra palm; variant
21 Public announcement of goods for sale
22 Son of Judah
23 Exist
24 Type of automobile
26 Finial
27 Reconnoiter
29 Card with three spots
30 Large sheet of floating ice
31 Thinly metallic
32 Belonging to him
33 Plans of town sites
34 Plural ending
35 Write
36 Deity of fields and herds
37 Send to an address
41 Withdraws
44 Character in "Anthony and Cleopatra"
45 Free
46 Pronoun
47 North American red cedar
49 Score at baseball
50 Sheath around the base of a stem
53 Barren
54 Ignoble
55 Cramps
56 Concealed
57 Resume
58 Aloft
59 Peacock butterfly
60 While
61 Without natural covering
62 One of the Cape Verde islands
64 Japanese coin
65 Connection
66 Rexal residence
70 Curse
71 Hauled up and lashed with a small rope

DOWN.
1 Made trial of again
2 Put into practice
3 Bushy clump
4 That thing
5 Number
6 Unreturnable serve at tennis
7 Accomplish
8 After songs
9 Fresh supply
10 Algerian city
11 Merry
12 Near
13 Vessel for brewing a beverage
14 Swirls
19 Book of the Bible
23 Sweet biscuit
25 Ireland
26 Large African antelope
28 Ahead
30 Very fine lint or hair
33 Moccasin
35 Footlike part
36 Gave food to
38 Black and blue
39 Any plant of the iris family
40 Moving wagon
41 Muscles
42 Lens at the small end of a telescope
43 Fitted for use by time or habit
45 Stratagem
47 Great desert
48 Ascended
49 Haphazard
50 Received by actual sight
51 Policeman: slang
52 Artificial language
54 Show to be false
57 Early: poetic
61 Club
63 Likely
64 Pouch
66 Note of the scale
67 Symbol for sodium
69 Chinese measure of distance

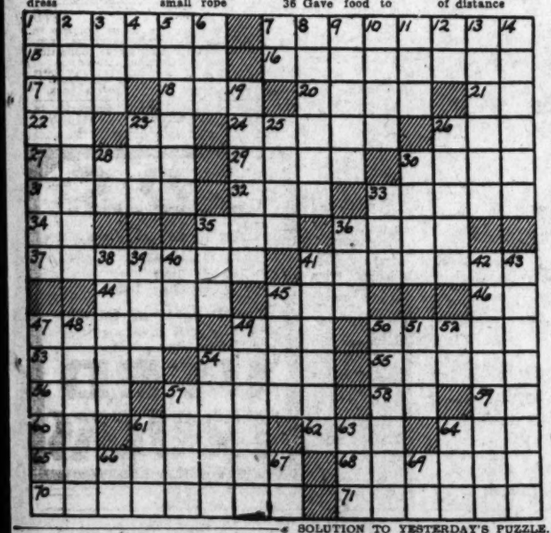

SOLUTION TO YESTERDAY'S PUZZLE.

C	O	B		W	A	I	S	T		A	L	P		
A	G	E		A	T	T	A	R		M	O	A		
L	E	V	A	N	T		L	Y	R	I	C	S		
K	E	E	P		E	W	E		E	D	I	T		
		R	A	N	S	O	M	E	D					
E	L	A		O	T	O		R	A	L	E	S		
R	I	G	O	R	S		A	R	N	I	C	A		
S	T	E	A	M		A	G	O		G	U	Y		
		T	A	M	W	O	R	T	H					
L	O	V	E		E	E	N		O	T	I	S		
E	L	A	N	E	T		I	N	D	E	N	T		
F	I	R		M	A	S	S	Y		N	E	O		
T	O	Y		S	L	A	T	E		S	E	W		

Copyright, 1936.

57 Descendants Attend Wedding Anniversary

Special Dispatch to The Post.

Charlottesville, Va., Nov. 26.—Mr. and Mrs. C. C. Camden, of Gold Hill, celebrated, yesterday, the sixtieth anniversary of their marriage. Twelve children, 38 grandchildren and 7 great-grandchildren were present.

Mrs. Clara Wren, nee Miss Clara Nuckols, a cousin of Mrs. Camden and her wedding attendant, was present at yesterday's celebration.

Camden is serving his forty-second year as commissioner of revenue of Buckingham County.

Potomac Island Sold.

Special Dispatch to The Post.

Leesburg, Va., Nov. 26.—Selden's Island, owned by J. W. Owens and situated in the Potomac River about 6 miles from Point of Rocks, has been sold to Ward Loveless, Washington attorney, and Claude Honicon, of Paeonian Springs. The island contains several hundred acres and adjoins the estate of R. S. Pickens.

FUNNY SIGNS by RAY BARNES

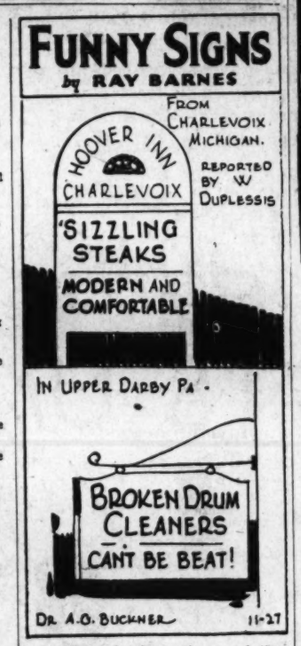

Watch out for funny signs, send them to Ray Barnes, in care of this newspaper, and share your laughs.

AUNT HET

By Robert Quillen.

"I'm kind o' glad women took to smokin'. It serves men right to find out how a kiss tastes flavored with tobacco."

Copyright, 1936, Publishers Syndicate.

Child Hurt by Auto.

Special Dispatch to The Post.

Waynesboro, Pa., Nov. 26.—Four-year-old Julia Crouse, daughter of Mr. and Mrs. W. K. Crouse, near here, was critically injured Tuesday night beneath the wheels of a motor car. Police stated that the child ran from a side road onto the Waynesboro-Greencastle Highway into the path of a car driven by Frank L. Stull, of Waynesboro. At the Waynesboro hospital her injuries were said to be a skull fracture and fractures of the arms and legs. Little hope is held for her recovery.

Japanese Army Joins Invaders, Chinese Report

2,000 Manchukuo Troops Sent to Suiyuan Area for Fresh Assault.

By the United Press.

Peiping (Friday), Nov. 27.—Pro-Japanese Mongol and Manchurian armies attempting to invade Suiyuan Province were reinforced today by 2,000 soldiers from the Japanese-controlled state of Manchukuo and plan an immediate attack on the strategic North China city of Pailing-Iamo, Chinese military dispatches reported.

Most of the new soldiers are Japanese military reservists, the dispatches said.

The Manchu-Mongol armies now are concentrating at Shangtu, across the Charhar border preparatory to a general attack on Suiyuan. First objective of the drive reportedly will be to recapture Pailing-Miao, taken this week by the Chinese, after which the original plan for an invasion of Suiyuan in force will be undertaken.

The Manchu-Mongol armies were described as greatly heartened by news of publication of the German-Japanese anti-Communist agreement, which they believed will result in weakening Chinese resistance, since China cannot now hope for assistance from Soviet Russia.

Russia, it was pointed out, controls outer Mongolia, into which she has built a network of strategic railways which would enable movement of the great Russian Far Eastern army toward the south if the Suiyuan conflict should spread into a general Chinese-Japanese conflagration. Fear of Russian intervention was one of the principal reasons the Japanese army did not give the pro-Japanese forces active support, but now, with the possibility of Russian aid removed by the anti-Soviet threat contained in the German-Japanese agreement, the Japanese may be ready to push the Suiyuan invasion actively.

Foreign military observers reported from the Suiyuan front that fighting so far generally has been confined to air raids by the Manchu-Mongols and designed largely to test the determination of the Suiyuan forces to resist. They believed that if the Japanese army really wants the Manchu-Mongol invasion to succeed, it will, as the Japanese easily can put enough men and equipment into the field to take the provinces in a few days.

Farmers to Get Rifles.

Farmers bearing rifles soon will swell Mexico's army to the 100,000 mark.

Armed agrarian units numbering 50,000 men will be incorporated into the army December 1 and will undergo military review November 30.

Nominally "reserves," the "soldados campesinos" actually will be used side by side with an equal number of regulars to police the country—the chief job of this country's small army.

"We are arming the masses," President Lazaro Cardenas explained, "so they can defend the patrimony the revolution is giving them."

Good Sign, Nye Says Of French Debt Talk

By the Associated Press.

A belief that "the American people will not welcome a further whittling of foreign obligations" was expressed yesterday by Senator Nye (Republican), of North Dakota, as he studied reports that French officials were considering a revival of war-debt negotiations.

He disagreed with Chairman Pittman (Democrat), of Nevada, of the Senate Foreign Relations Committee, and Senator Lewis (Democrat), of Illinois, a committee member, who predicted an early settlement of the debts, but added that reopening the negotiations would be "a promising sign."

McFadden Plane Upsets.

Falmouth, Mass., Nov. 26 (AP).—Bernarr McFadden and a party of friends, escaped without a scratch today when the plane in which they flew here from New York overturned in landing at the Coonamessett Airport.

Airline to Buy 5 Planes.

Five new Douglas flagships are soon to be purchased by American Airlines, Inc., according to announcement yesterday by C. R. Smith, president of the company. The planes will augment 25 already in service.

Explorer to Speak.

C. Suydam Cutting, noted explorer, will be the principal speaker tonight at a meeting of the National Geographic Society in Constitution Hall. He will speak on "My Journey to Forbidden Lhasa."

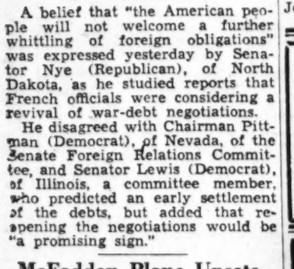

Fat Girl Laughs and Grows Slim

Without Starvation Diets, or Back-Breaking, Bending and Rolling Exercises.

Here's a way to get rid of ugly fat that works hand in hand with Nature. Millions of people are losing millions of pounds of flabby flesh and getting back slender figures, without the need of starvation diets or back-breaking exercises.

Medical science has discovered that one of the causes of too much fat lies in a little gland. Doctors correct this condition by feeding this little gland the substance it lacks—and Marmola Prescription Tablets are based on this same method. Millions are using them with success. They are prepared by a famous medical laboratory. Their formula is published in every package so you know what you are taking.

So don't waste time and money with starvation diets or back-breaking exercises. Go to your druggist today and get a box of Marmola. Try this simple, easy way to get rid of excess fat.

ADV.

Runaway Explains Teacher Critized Color of Bloomers

By the United Press.

Macon, Ga., Nov. 26.—A 14-year-old girl who fled her home because a school teacher criticized the shade of her gymnastic bloomers sat tearfully in police headquarters tonight awaiting her mother.

Mrs. Helen Berry, mother of 14-year-old Gloria Berry, was en route here by plane to take her daughter home.

Located in a downtown boarding house, where she had lived under the name Harrit Moore, Gloria told a story of vagrant wandering after leaving her home in New York.

"I was unhappy in New York and wanted to get away," she said.

The girl fled her home after a new instructor at her school ordered her to change her dark-blue bloomers for black ones.

State's Inaction On Bootleg Coal Mining Assailed

Civil War Seen by Writer If Officials Continue to Dodge Problem.

By the United Press.

New York, Nov. 26.—Civil war in the anthracite regions of Pennsylvania may come if Gov. George B. Earle and other State officials continue their policy of "running away" from the bootleg coal problems, according to a survey by John T. Flynn, author and economist, published today in Collier's magazine.

"About 20,000 men are now engaged in the business of stealing about $32,000,000 worth of hard coal annually," said. "It is all done in the open, yet the police pay no attention to it. Business people of the region buy the coal at bootleg prices and approve the bootleggers. Even some of the churches are warmed with stolen coal as the minister preaches stoutly that 'Thou shalt not steal.'"

Flynn warned that coal bootlegging imperils the wage standards the United Mine Workers achieved "after so many years of strife and bloodshed."

The situation is an outgrowth of an old tradition which permitted unemployed miners to take coal for themselves from the refuse banks, Flynn said.

When mines closed down during the depression and consolidation of operations resulted in increased unemployment, miners opened up croppings of coal near the surface and mined it for sale.

The bootleggers admit they have no legal right to the coal, but justify themselves by pointing out that they put in long hours of back-breaking work for small pay, and that the companies are responsible for their condition, Flynn said.

Uncle Zip to Entertain.

Uncle Zip and his radio hill-billy band will provide entertainment tomorrow night at the National Press Club's annual country store and barn dance. Festivities begin at 10:30 p. m., with dance music by John Slaughter and his orchestra.

PERMANENTS

$5 value. Complete ... $1.50
$7.50 value. Complete ... $2.50
Written Guarantee With Every Wave

GRACE MARGUERITE

Open Until 9 P. M. STerling 8845
Room 406, Westory Bldg., 605 14th St. N.W.

"A Franklin Cane Sugar for every use"

Refined in U.S.A.

Demand Franklin Package Sugars clean-pure cane-refined at home

FLORIDA

Empire of Sunshine ····

CUBA—SOUTH

GO EARLY

Low Fares-Fast Service

From WASHINGTON DAILY

- **THE TAMIAMI** * Only one-night-out to both coasts and Central Florida. Last trip, Dec. 9. LV. 3.00 P.M.
- **HAVANA SPECIAL** * Saves a day to all Florida —Havana, etc. Famous lounge car. LV. 8.15 A.M. Sleepers open 10 P.M.
- **PALMETTO LIMITED** Carolina — and Georgia resorts. Thru sleeping cars to all points. LV. 4.30 P.M.

Additional Winter Trains

- **GULF COAST LIMITED** (Ent. Dec. 10)
- **THE MIAMIAN** * (Ent. December 10)
- **FLORIDA SPECIAL** * 50th Season (Ent. January 2)

*Over F.E.C. Ry. Jacksonville to East Coast points.

A Clean Ride On A Double Track, Rock-Ballasted Railroad; Protected By Automatic Signals and Train Control.

SHIP YOUR AUTO—4 cents per mile. For conditions, ask ticket agent.

GEO. P. JAMES, G.P.A., 735 15th St. N.W., Washington. Tel. National 7835

ATLANTIC COAST LINE

THE STANDARD RAILROAD OF THE SOUTH

1,000 Will Attend Rally of Hadassah

One thousand delegates and visitors from 40 States are expected to attend the thirteenth annual convention of Junior Hadassah, the young women's Zionist organization of America, December 25 to 28 at the Mayflower Hotel.

Addresses by Rabbi Stephen S. Wise, president of the Zionist organization of America; Mrs. Edward Jacobs, national president of Senior Hadassah; Maurice Samuel, author and lecturer; Miss Sulamith Schwartz, former national president of Junior Hadassah; Rabbi Edward Israel, of Baltimore, Md., and Mrs. Samuel Shulsinger, of Newark, N. J., will feature the four-day sessions.

An analysis of the Arab-Jewish question will be presented by Maurice Samuel, authority of Palestine's political and economic problems.

A number of social events, including a reception and formal dance, are planned. Miss Adena Lipschitz, of New York, is national chairman of the convention committee.

New Rabies Vaccine Reported by Institute

New York, Nov. 26 (AP).—A new kind of rabies vaccine, still in experimental stage, was announced tonight by Rockefeller Institute workers in Science, the official journal of American science.

Present rabies vaccines, the announcement stated, are made from brain tissues. The new vaccine is made from the virus of rabies cultivated artificially in other living tissues than the brain. The advantage, the report says, is that there are not the dangers from this animal tissue vaccine which would have been found in vaccine made from the nerve tissues of the brain. The latter are declared to be potentially dangerous, sometimes causing paralysis after vaccination.

French Town Fights For 'Gift' Chapel

Vesoul, France, Nov. 26 (AP).—Officials of this little town expressed confidence today John D. Rockefeller, jr., will decline the French government's reported offer of their St. Hubert's Chapel in appreciation of his donations for restoring French monuments.

"When Mr. Rockefeller learns how much we are attached to the chapel, he will be kind enough to decline it," said one of the speakers at numerous meetings called to prevent removal of the old chapel.

The upper Burgundy countryside was angry with the government rather than with Rockefeller, speakers said. They asserted that Rockefeller and the government thus far had not replied to petitions asking that the chapel be permitted to remain here.

The government has been silent, officials asserted, on whether the chapel definitely was offered to or accepted by Rockefeller.

Peasant guards were stationed, ready to carry an alarm to the countryside, if demolition of the chapel for removal to America is attempted.

Blackford Burial Set for Tomorrow

Masonic funeral services for Frederick H. Blackford, secretary to Representative Clifton A. Woodrum, of Virginia, will be held at 10:30 a. m. tomorrow at the chapel in Arlington National Cemetery.

Mr. Blackford, a native of the District, died Wednesday. He was 60 years old. He served as secretary to various members of Congress and had been employed by Representative Woodrum for the past eight years.

Surviving Mr. Blackford is his widow, Mrs. Leola J. Blackford, of Los Angeles, Calif., and a sister, Mrs. Frances P. Hazleton, of this city.

SEÑOR, IT IS THE HIGHBALL SENSATION FROM GAY CUBA

It is the Bacardi Highball. My famous Bacardi cocktail is only the beginning. In the *Highball* made with Bacardi Gold Label you get its true subtleties of flavor—its glamorous tastiness. And the Collins hits a new tall-drink high. *But*—be sure it's *Bacardi*.

Schenley Imports

Copyright, 1936, Schenley Imports Corp., New York

No imitation can achieve its flavor

ONLY BACARDI MAKES **BACARDI**

Rum—89 Proof

Three-Letter Monogram Included

100% Pure Wool

Flannel ROBES

3.95

Bright, snug, and smartly monogrammed—here's a robe to warm the cockles of any girl's heart!* The Peter Pan turn-over collar can be worn high or opened into lapels. The colors are wine, French blue, royal . . . with white touches in the silk braid trimming, the fringe of the sash, the applique on the pocket. Sizes 16, small, medium and large.
*Hint to men.

The Hecht Co.—Third Floor. Negligée Dept.

NO MONEY DOWN

15c A DAY BUYS IT

The DUKE 7-Jewel WRIST WATCH

MADE BY THE NEW HAVEN CLOCK CO.

6.50

"The Duke" will solve several gift problems—simple and staunch enough for a man's wrist, small and smart enough for a woman's. Heavy gold plate case (specially treated to give exceptional service) and pigskin strap. And—like all New Haven products—it's an excellent timepiece.

Use The Budget Plan

Men's 17-Jewel Waltham

Rolled gold plate and raised gold numerals distinguish a fine watch. Shown: one of three styles. **22.95**

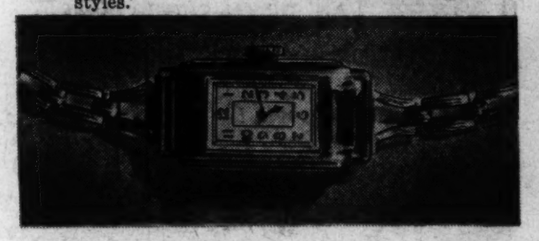

15c A Day Buys It!

Ladies' 7-Jewel Elgin

A golden gift. Rolled gold plate case with stainless back, and gold-finished metal band. **$21**

The Hecht Co.—Main Floor—Watch Department.

Manufacturers' Samples

WOMEN'S UMBRELLAS

1/3

were $3 to 7.50, now

$2 to $5

We've done it again! We've duplicated last year's sensational sale of sample umbrellas! Unique and exquisite handles—composition carved wood. Beautiful tops of fine quality silk and silk mixtures—in navy, black, brown, red, green and combinations. You'll want them for yourself at these great savings—and of course you'll want them for gifts!

The Hecht Co.—Main Floor Umbrella Dept.

THE HECHT CO.

F STREET at SEVENTH

NATIONAL 5100